The Washington Post is the only Washington newspaper publishing the reports of The Associated Press every morning. For home delivery call National 4225.

The Washington Post.

Weather—Fair today and tomororw; little change in temperature. Temperature — Highest, 92; lowest, 68. Details on page 10.

NO. 19,745. ENTERED AS SECOND-CLASS MATTER. POSTOFFICE WASHINGTON, D. C. WASHINGTON: TUESDAY, JULY 8, 1930 COPYRIGHT, 1930. BY THE WASHINGTON POST CO. THREE CENTS.

NATS ASSUME LEAGUE LEAD, WINNING, 8-1

Victory in Opener of Series at Boston Displaces Athletics.

CROWDER'S HURLING PUZZLE TO RED SOX

Pitcher Shuts Out Foes for 7 Innings as Club Wins 8th Straight.

WASHINGTON ATTACK LED BY WEST, CRONIN

Morris and Durham Issue 4 Consecutive Walks in Opening Inning.

By FRANK H. YOUNG
(Staff Correspondent of The Post).

Boston, Mass., July 7.—"General" Alvin Crowder today assumed command of the Washington forces and led them into first place in the American League pennant parade, pitching the Nats to an 8-to-1 victory over the Red Sox. As the Mackmen, who had been occupying the top perch almost daily for more than a month, idled, they were forced to step down, for the time being at least, even though matching respective victories and defeats shows the Quaker City Team half a game to the good. This was the Nats' eighth straight triumph, their seventeenth in their last twenty starts and Crowder's fifth consecutive victory since being traded by St. Louis.

Crowder pitched brilliant ball throughout, although letting down perceptibly after his mates had given him a substantial lead. He was opposed by Ed Morris, "Bull" Durham and Joe Bushey, with the loss being charged to Morris despite the fact that he did not grant a hit. This was due to the fact that he walked three in a row with two dead in the first, and when Durham, his relief, passed West, the Nats took a lead which they never relinquished.

West Leads Attack.

All of the Nats except Myer and Crowder took part in the Washington attack, with Sam West acting as the "General's" chief aid, the center fielder's double, single, walk and two sacrifices driving home four runs. Joe Cronin had the greatest number of hits credited him, however, getting three singles.

Crowder allowed but eight safeties, an odd feature being that half of them netted two bases each, with Scarritt and Miller showing the way, this pair connecting for a single and a double. It was not until the eighth that Scarritt's two-bagger robbed Crowder of a shutout.

As to the game itself it was no contest. The Nats netted a gift run in the first and then added one more in four other frames, having an eight-run lead when the Red Sox finally broke into the scoring column.

Two were out when Morris suddenly lost all sense of direction and packed the aisles on three successive walks. Durham then took up the mound duties for the natives and passed West, forcing one run across.

Nats Resume Scoring.

After two Washington hits had been wasted in the second, Cronin's single, a walk and sacrifice flies by West and Bluege netted one more tally in the third and the Nats doubled their total in the fifth. These runs came after singles by Manush and Cronin and a pass to Judge had filled the bases with none out. West singled two home before Durham could put on the brakes.

In the sixth Rice's triple and Manush's sacrifice fly put the Nats 5 up, while they called it a day with a three-run splurge in the seventh. Four successive doubles, all real ones, by Judge, West, Bluege and Spencer did the damage and brought Bushey into action, and he managed to get

Continued on Page 15, Column 5.

Calvin Coolidge

Says: Some of our people are expressing regret because we did not appear at the London conference with the largest navy in the world. If we had done so they assume we would have been able at once to dictate to other nations a treaty entirely to our advantage. That would have meant a recourse to the old rule of force. They must conclude that we would have secured an agreement by which we would say just what our own and other navies should be. It did not work that way at the Washington conference. We had to reduce our capital ships—to a system of parity. We greatly outclassed Italy and France, but they left London without agreeing to our terms. With the world as it has been since the war we could have taken no course that would have injured us more in the estimation of humanity than by adopting a building program that could have been considered a menace to other countries.

No one can now claim that we were forcing a reluctant world to arm. Our moral power at London was far greater because we were not attempting to lead in naval strength, but were attempting to lead in naval limitations.

(Copyright, 1930.)

Mr. Coolidge's comment on current events will appear every weekday in The Washington Post.

VETERANS' BUREAUS MERGER BILL SIGNED

Hoover Approves Measure to Let Him Consolidate U. S. Activities.

PENSIONS RULE DRAWN

(Associated Press.)

President Hoover yesterday signed a bill which authorizes him to consolidate all governmental activities affecting war veterans under the Veterans' Bureau.

The measure authorizes the President to consolidate and coordinate the Veterans' and Pensions Bureaus and the National Home for Disabled Volunteer Soldiers under an agency to be known as "Administration of Veterans Affairs."

The legislation was recommended to Congress by Mr. Hoover in his annual message.

Under the present system the Pensions Bureau is operated by the Interior Department, the Soldiers' Home by the War Department and World War veterans' activities by the Veterans' Bureau, an independent agency.

World War veterans entitled to benefits of the new pension bill which went into effect last week must file application if they want the disability allowance, it was announced yesterday by Capt. Edwin S. Bettelheim, jr., chairman of the Veterans of Foreign Wars national legislative committee, following a conference with Director Hines, of the Veterans' Bureau.

The bureau, he said, has prepared a form for these applications, which when filled out may be sent directly to the Veterans' Bureau or forwarded through the veterans' organization.

Capt. Bettelheim said an impression was current that veterans who previously had applied for compensation and had been turned down might consider the earlier applications sufficient. This is not the case, he said, and compensation granted will date from the day of application.

Ticket Scalpers Fined $100 Each

Third Defendant Is Discharged by Judge for Lack of Evidence.

Two men arrested at Griffith Stadium, July 4 on charges of ticket scalping were fined $100 each by Judge Robert E. Mattingly in Police Court yesterday. A third was released because of insufficient evidence.

In sentencing the two defendants, Judge Mattingly said, "You have been found guilty of the rottenest, lowest thing a man can do. I'm sorry that the law does not permit a heavier fine." The men gave their names as Martin Kline and Arthur Abrams.

Guy Stevens, of Baltimore, was released for lack of evidence.

JUDGE, FIVE OTHERS HELD IN MAIL FRAUD

New York City Magistrate Under Indictment in Mine Promotion.

MADE $11,000 ON STOCK

New York, July 7 (A.P.).—City Magistrate George F. Ewald, his brother, Dr. Louis A. Ewald; the Cotter Butte Mines, Inc., of Butte, Mont., and four officers of the company were indicted today by a Federal grand jury on charges of mail fraud in promotion of its stock.

The indictment charges that Magistrate Ewald, his brother and the four others falsely represented to purchasers that the Montana mine was a rich property; that they said the purchase price of the stock would all go into the treasury whereas it was shared between the treasury and five officers, and that they represented that it would be listed on the curb exchange, although no action looking to that end ever was taken.

Magistrate Ewald, the indictment said, was a vice president of the company for a time, then a director, and made between $11,000 and $12,000 in commissions on stock he sold to friends.

One of these friends, the indictment charged, was a man named Abe April who appeared at the magistrate's chambers to intercede for a business associate charged with a traffic violation. April bought 1,000 shares of stock, the grand jury alleged, and his friend was given a suspended sentence.

Magistrate Ewald declined to comment on the indictment. He has been ordered to appear before Chief Magistrate Joseph Corrigan tomorrow. Evidence unearthed by the grand jury has been sent to the Bar Association.

The four named with Magistrate Ewald and his brother in the indictments were Harry C. Cotter, president of the company; Frank E. Mitterlechner, secretary and treasurer; Frank M. Bins, mine manager, and Francis M. Schirp, promoter. Dr. Ewald was a vice president of the company.

Mellon's Son to Learn Handling of Fortune

New York, July 7 (A.P.).—Paul W. Mellon, son of Andrew W. Mellon, Secretary of the Treasury, was en route to his home in Pittsburgh tonight to spend three months in his uncle's bank to learn the "rudiments of finance."

Young Mellon, who is heir to a fortune estimated at $500,000,000, said on his arrival here today that the training he receives in the bank will be used only in conducting his personal financial affairs.

He has no intention of succeeding his father as head of the vast Mellon interests, he said, but instead will seek a career in the book publishing field. He is a student at Clare College, Cambridge, England, and is home for his summer vacation.

MAJ. GOTWALS APPOINTED AS DISTRICT HEAD

Will Relieve Col. Ladue July 21, Before Term of Incumbent Ends.

QUITS ST. LOUIS POST TO COME TO CAPITAL

Maj. Robb Begins Work as Assistant Engineer Commissioner.

APPOINTEE'S RECORD FAMILIAR TO HOOVER

Made Survey of Washington Theaters Following Collapse of Knickerbocker.

(Picture on Page Seven.)

Maj. John C. Gotwals, of the Corps of Engineers of the Army, yesterday was named in War Department orders to be Engineer Commissioner of the District, effective July 21.

Maj. Gotwals will relieve Col. William B. Ladue, who has been Engineer Commissioner of the District for the last three years, but whose term in that office, under the usual four years' assignment practice of the Army, would not expire until August next year.

No announcement was made about the reassignment of Col. Ladue to other duties. Col. Ladue is one of the high ranking colonels of the Army and will be due for retirement in another three years.

Robb Succeeds Atkins.

At the same time Maj. H. L. Robb, of the Army Engineer Corps, yesterday assumed his duties as Assistant Engineer Commissioner.

Mr. Robb fills the vacancy caused by the transfer of Maj. L. E. Atkins to duty in Alaska. The new Assistant Engineer Commissioner presented himself to Col. Ladue yesterday morning, and immediately plunged into the task of familiarizing himself with his new duties.

Maj. Robb put in an appearance at the District Building Saturday, which was a legal holiday, and postponed his formal plunge into his new work until yesterday.

Change Evokes Surprise.

There were reports when the two civilian commissioners of the last Board of Commissioners were replaced by Dr. Luther H. Reichelderfer and Maj. Gen. Herbert B. Crosby that President Hoover desired to put in charge of District affairs an entirely new board of commissioners. But as time went on and nothing definite came of the reports, it had come to be believed that this plan had been abandoned and the change announced by the War Department yesterday came as a surprise.

Col. Ladue himself was given no notice of the change, and when he left the District Building late yesterday confined himself to the statement that he knew only what he had read in the newspapers and had been told by reporters.

Several times the District Commissioners have voiced disapproval of proposals which have been designed to extend the Federal control over affairs in the National Capital through one or the other of the offices held by Lieut. Col. U. S. Grant

Continued on Page 7, Column 2.

ROCKEFELLER TO PASS QUIET 91ST BIRTHDAY

Regular Routine Will Be Followed Today by Oil Magnate.

NINE HOLES OF GOLF PRINCIPAL EXERCISE

Rising, at 7, Precedes His Daily Round of Inspection.

STATEMENT ON FETE STRESSES GOOD WILL

Dinner With Household to Climax Occasion in Pocantico Hills.

Tarrytown, N. Y., July 7 (A.P.).—John D. Rockefeller will be 91 years old tomorrow, but there isn't going to be any particular fuss or bother about it.

He will pass the day in the quiet and pleasant routine that has filled most of his days since he retired from active business life almost twenty years ago. In the morning nine holes of golf on his own course at Pocantico Hills, with a few of his neighbors as companions. In the afternoon an automobile ride through the Westchester Hills.

In the evening, probably, a family dinner and a birthday cake, although nothing was said about either today. It was merely announced that Mr. Rockefeller expected to spend a quiet birthday at Pocantico Hills in his usual routine of work, play and rest.

Statement by Mr. Rockefeller.

Through the Standard Oil offices in New York, Mr. Rockefeller issued a birthday statement.

"It gives me great pleasure to say," the statement read, "that I have had more kindnesses shown me during the last year from every part of the country than ever before in my life, and it is needless to state that I am unspeakably grateful. I am in the best of health, surrounded by dear friends, and have naught but good will toward all."

As exact as the schedule of any active business executive is the daily routine Mr. Rockefeller has worked out for himself and by which he has lived for many years.

Rises at 7 o'Clock Daily.

He will be up at 7 tomorrow morning, make the rounds of his big Georgian granite house at Pocantico Hills, giving each servant a brand-new dime or nickle, and then go for a short walk about the grounds. At Pocantico Hills he can walk in formal gardens, if he pleases, or among shady paths through the woods, where wild flowers grow.

There will be a fairly hearty breakfast. Mr. Rockefeller does not suffer from indigestion now and never has, popular belief to the contrary. Whoever is at breakfast with him will get a shiny new dime, and Mr. Rockefeller on his ninety-first birthday will, as usual, say the blessing.

After breakfast—as after lunch and after dinner—there will be some numerica, the game of numbers, which Mr. Rockefeller adopted to keep everybody from rushing away from the table right after eating.

At 9:15 he will retire to his study for an hour of work over his financial

Continued on Page 7, Column 7.

SECRET DOCUMENTS ARE MAJOR ISSUE IN SENATE PACT DEBATE

Quorum Easily Obtained as Hoover's Message Is Transmitted.

REED AND JOHNSON CLASH OVER CABLES

Session Becomes Lively When McKellar Asks Data Be Bared.

NORRIS TAKES STAND FOR FRANK METHOD

Long Swanson Speech on Treaty Scheduled for Delivery Today.

By ALBERT W. FOX.

After President Hoover's message had laid the groundwork for consideration of the London Naval Treaty yesterday, the question of whether or not the Senate is entitled to the secret documents bearing on the pact became the major issue and will probably have to be decided before the treaty itself can be dealt with.

No sooner had the spotlight become focused on the secret documents issue than keen interest supplanted the dullness which featured the opening hour of the special session. Senator McKellar, who introduced the resolution calling for the secret documents, Senator Reed, who defended the secrecy, and Senator Hiram Johnson, who upheld the Senate's right to the information, were the star actors of the first day of the treaty battle.

Pro-treaty forces scored handsomely at the outset when the quorum call brought 58 responses, showing only 38 absentees. The regular Republican leaders had been worried over a possible lack of the necessary 49 but Senators Allen and Vandenberg, leaders of the Young Guard, had been more confident that the initial roll-call vindicated the judgment of the new leaders.

Few Hear Message Read.

After a necessary interval of delay, the President's message was read to a comparatively small number of senators who remained on the floor. The message was in line with arguments already made on several occasions by Senator Reed and concluded with a strong appeal for action and with a warning that the world would be plunged backward from its progress toward peace if the treaty was not ratified.

The galleries were not crowded and there was no single diplomat present. Senators, looking somewhat refreshed from their brief respite over the holidays, were apparently not yet ready to plunge into the battle and few remained at their desks while the clerk continued reading the message.

After the President's message had been read, Senator Borah announced that he would move for an adjournment until today as soon as the treaty had been read. At this point Senator McKellar sent his resolution to the desk, calling for the secret documents, and senators pricked up their ears as the resolution was read. Senator Reed, who was one of the American delegates to the London Conference, obtained recognition.

Cable Copies Available.

"Much has been made of the matter of disclosing the cables exchanged between the President or the State Department and the American Ambassador at London," said Senator Reed.

"Copies of all of these cables were submitted to the senator from Arkansas (Mr. Robinson) and myself in confidence in preparation for the work at London. I still have the copy which was submitted to me in confidence and, as I said to the committee when the question arose there, I shall be very glad to show the correspondence to any senator who will accept it in the confidence in which I accepted it. The senator who

Chief of Civil Service Once Punched Steers

Post Staff Photo.

Thomas E. Campbell receiving the oath of office as president of the United States Civil Service Commission. The oath was administered by Carson C. Hathaway (left), personnel officer.

Gov. Campbell Assumes Duties of Office in Capital.

By EDWARD T. FOLLIARD.

A tall, wiry man from the Southwest who has been a cowpuncher, mining engineer and statesman, is president of the United States Civil Service Commission today.

Thomas E. Campbell, former Governor of Arizona, took the oath of office yesterday afternoon in a room filled with flowers, photographers and well-wishers, and immediately thereafter plunged into his job of handling the affairs of a half-million Government workers.

He takes over an office that was made vacant when William C. Deming resigned to enter the race for the senatorial nomination in Wyoming.

"I come to this post with no fads or fancies," Gov. Campbell said, "but simply with the hope that I will be able to serve the commission and the workers over whom it has jurisdiction."

Looking out for welfare of workers is no strange task for the new commission chief. Twenty-nine years ago, when he was a boy legislator in Arizona, he became a crusader in that field. Having seen men fall from overwork in copper mines, he intro-

Continued on Page 7, Column 2.

CANNON URGES PLAN FOR CENSUS CHANGE

Bishop Says Unnaturalized Aliens Should Be Cut From Count.

WOULD AID DRY FORCES

(Associated Press.)

Exclusion of unnaturalized aliens from the population count to be used in the reapportionment of congressional representation was described yesterday by Bishop James Cannon, jr., as "the most important legislative proposition before the country."

The views of the Southern Methodist leader were contained in a statement on the prohibition situation he prepared before sailing last Sunday night from New York on the Aquitania for Brazil.

"These unnaturalized aliens," he said, "are estimated to number 7,500,000 and give to wet metropolitan centers about 30 congressmen and 30 electoral votes. Were they eliminated in the enumeration, the basis of apportionment would be correspondingly lowered and States like Virginia, which now seem certain to lose a congressman, might retain the present number.

"There should be a prompt, sharp drive to get this resolution (the Stalker resolution for submission of a constitutional amendment to achieve the alien exclusion) through Congress before Christmas and then press it through the State Legislatures during the winter of 1931. The time is short, but by persistent systematic work it can be done."

The alien exclusion proposal arose last year when Representative Hoch (Republican), Kansas, secured its adoption as an amendment to the

Continued on Page 3, Column 1.

ROME GIVES STAND ON EUROPEAN UNION

Disarmament Is Made One Point as Basis for Talk on Briand Plans.

ATTITUDE IS SURPRISE

Rome, July 7 (A.P.).—Italy today made known to France that disarmament must be one of the conditions upon which she would be willing to enter into discussions of a "United States of Europe," in a reply to the recent memorandum of Aristide Briand, French foreign minister. Other conditions were unfolded by the formal note sent by the Italian foreign office to the French.

Cooperation as members of a union but not of a unity, with the absolute independence of all participants; the participation of Russia and Turkey, and the rejection of a combination of such a federation for security without disarmament summed up the Italian viewpoint as expressed in three "principles" enunciated.

The memorandum forwarded to France said:

"Disarmament, this essential principle which in the memorandum of the French republic is not expressly nor incidentally formulated, constitutes, in the opinion of the Fascist government, the point of fundamental departure for efficient work toward moral cohesion among the nations, for the integral development of the general problem of security and in order to give practical consistency and elementary reason for its being to any project of the Federal European union."

The reply states that every danger tending to weaken the sense of solidarity among peoples upon which

Continued on Page 2, Column 4.

August Heckscher, 81, Millionaire, Marries

Benefactor of Poor Weds Widow of Sporting Goods Official.

New York, July 7 (A.P.).—August Heckscher, 81-year-old multimillionaire philanthropist, was in the Adirondacks today after a quiet wedding last Wednesday.

The bride is Mrs. Virginia Henry Curtiss, 56, widow of Edwin Burr Curtiss, late head of the A. G. Spalding Sporting Goods Co. She was a close friend of Heckscher's first wife, who died in 1924, and for long had been interested in many of the same philanthropies as the banker and realty man.

They obtained a license last Wednesday at Peekskill, N. Y., and were married the same day at the Methodist Episcopal Church at Croton-on-Hudson. They left at once to motor through the Adirondacks.

Heckscher has given many millions to charity, his two principal philanthropic interests being child welfare and elimination of slums. He was a principal patron of the Society for the prevention of cruelty to children, but disagreed with the society's executives about methods of management. Later he endowed the Heckscher Foundation, which cares for 800 children at Peekskill, and gave freely to other child welfare agencies.

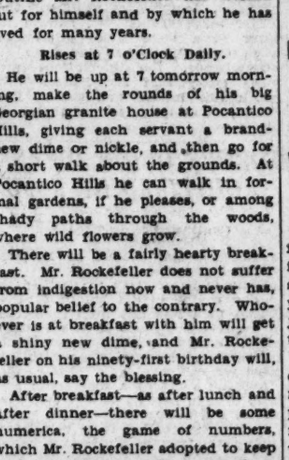

AUGUST HECKSHER.

A man of positive opinions and direct action, Heckscher has met dispute and opposition in several of his charitable ventures. He became so dissatisfied with the management of the S. P. C. C. that he charged the officers had turned the building he had given them into a jail and requested the governor to investigate

Continued on Page 7, Column 1.

Vivian Duncan's Black Eye Blamed on Caveman Wooer

Dancer, Casualty After Beach Party, Says Actor Punched and Kicked Her When She Refused Kiss; Tells Her Tale in Court.

Los Angeles, Calif., July 7 (A.P.).—Temporarily at least, the Duncan sisters, exponents of the light fantastic, will do no dancing publicly. The length of the retirement depends on how long it takes a black eye to turn white. Half of the team, Vivian, became the casualty early today at fashionable Malibu Beach, favorite summer resort of the Hollywood film colony when, she alleged several hours later, a young actor, Rex Lease, punched her in the eye.

She also claimed black and blue arms and a bruised knee.

Accounts by Justice of the Peace John L. Webster, of Malibu Beach, before whom Miss Duncan took Lease on a charge of battery, indicated the dancer suffered injuries when she reproved Lease for his advances.

Continued on Page 6, Column 1.

$109,768 Income Tax Credit Is Given Douglas Fairbanks

Internal evenueR Bureau Announces Return of Overassessments Made Against Motion Picture Star in 1924, 1925 and 1926.

(Associated Press.)

A credit of $109,768 to Douglas Fairbanks, Los Angeles, Calif., for overassessment of income taxes in 1924, 1925 and 1926 was announced yesterday by the Internal Revenue Bureau. Of the overassessments of $99,616 for 1924 and 1926, $85,895 was caused by the allowance of a deduction for depreciation.

The amount of $13,421 in 1924 resulted from the recomputation of gain derived from certain assets and the balance of the overassessment for 1926, amounting to $10,151, was caused by the allowance of an additional deduction for ordinary and necessary business expenses.

The entire overassessment for 1925, amounting to $300, was made pursuant to an order of the United States Board of Tax Appeals.

Boston Terriers Change Abode

Two lively Boston terrier puppies are in the care of new masters as the result of a Post Classified Ad.

Robert O. Jennings, 3508 24th St. N. W., tried several means to effect a sale of the pups until he talked with a Post Ad-Writer.

The pups brought good prices from the quick response available *"the first thing in the morning."*

Phone Your Ad to The Post.
Just Call
National 4205

NEWS of SUBURBAN Washington and the Surrounding States

Appears on Pages 3, 4 and 20 Today

accepts my suggestion will readily see the reason why the correspondence ought not to be generally made public."

Senator Hiram Johnson got the floor as the senator from Pennsylvania concluded.

"Here is the proposition that is made to the United States Senate," said Senator Johnson.

Meaning of Proposal.

"The senator from Pennsylvania says, 'I have the documents upon which this treaty was negotiated. I have read them.' Of course that is ample, I concede.

"The senator from Arkansas (Mr. Robinson) has read them and we have consulted concerning them," Senator Johnson continued, quoting Mr. Reed and using honeyed intonations of sarcasm.

"'I,' the senator from Pennsylvania says, 'will permit any other member of the Senate, forsooth, to see these documents in confidence. He must not talk to any of his fellow senators about them. He must not argue the treaty concerning them. He must do naught in relation to them.'

"But the senator from Pennsylvania will permit any member of the Senate, he will permit him"—Johnson emphasized the word 'permit'—"to see in confidence these documents provided that he hold inviolate the confidence, as any man would that ever gave it, and provided he does not utilize them in relation to the treaty.

"When that proposition was made in the committee on foreign relations I scorned it just as I do now. As a United States senator representing a sovereign State and standing here representing the United States of America, I decline to accept in confidence from one of my colleagues what he and another of my colleagues have used in the past and will utilize in the future.

"I demand, sir, for the United States Senate and for every member of it and for my Government here represented by members of the United States Senate the right to see these documents and the right to utilize them in debate."

The effect of Senator Johnson's speech was to rivet attention on the secret documents issue and support for the McKellar resolution began to come from senators friendly to the pact.

Supported by Norris.

Senator Norris told the newspaper correspondents that he will support the resolution, that he regards the secrecy as unwarranted and that the methods being adopted have caused him to feel suspicious and to be inclined to change his mind. Other senators insist that the secret documents issue be settled before the treaty is debated. Senator Connally, who is leaving this week for Europe, has arranged to be paired so that he can cast his vote against secrecy and for the McKellar resolution.

When the Senate convenes today the secrecy resolution will be before the Senate. Senator Swanson has prepared a long speech on the treaty and has served notice that he will deliver it today. An effort will be made to persuade him to hold back the speech until the McKellar resolution is disposed of.

Text of McKellar Resolution.

Senator McKellar's resolution, after citing the incidents of Secretary Stimson's refusal to heed the request of the foreign relations committee for the secret documents, continues as follows:

"'Now, therefore, be it resolved by the Senate of the United States, That the President be and he is hereby requested to submit to the Senate all letters, cablegrams, minutes, memoranda, instructions and dispatches and all records, files and other information touching the negotiations of said London naval treaty, to the end that the Senate may be able to do and perform its constitutional obligaions with respect to advising and consenting to and ratifying such treaty, or rejecting same."

Hoover Receives Talkie From Spain

Premier Delivers Goodwill Message Through Medium of Sound Film.

(Associated Press.)

A good-will message from Damaso Berenguer, the new premier of Spain, was delivered to President Hoover last night tthrough the ultra-modern method of talking pictures.

In a special picture made in Madrid by Paramount Sound News, Premier Berenguer was shown telling the Associated Press correspondent at the Spanish capital, Clarence Dubose, of his admiration for the President and the American Nation.

"The message I have for your President is that I admire the great American people and your president, Mr. Hoover," said the premier. "I admire him very much for the work he is doing in America. I expect the sentiment of friendship between Americans and the Spanish people will remain as always."

Earthquake Noted at Georgetown.

(Associated Press.)

An earthquake of moderate intensity was recorded yesterday at the Georgetown University Seismological Observatory. It began at 8:38 a. m., reached its maximum at 8:50 a. m., and ended at 9:30 a. m. It was estimated to have been centered about 2,600 miles from Washington. The direction could not be determined.

Special
Straw Hat SALE
•
$2.00 HATS *now* $1.55 !
Panamas Also Reduced
Meyer's Shop
1331 F St.

Text of Hoover Message On London Naval Pact

The text of the President's message on the London naval pact sent to the Senate yesterday follows:

In requesting the Senate to convene in session for the special purpose of dealing with the treaty for the limitation and reduction of naval armament signed at London April 22, 1930, it is desirable that I should present my views upon it. This is especially necessary because of misinformation and misrepresentation which has been widespread by those who in reality are opposed to all limitation and reduction in naval arms.

We must naturally expect opposition from those groups who believe in unrestricted military strength as an objective of the American Nation. Indeed, we find the same type of minds in Great Britain and Japan in parallel opposition to this treaty. Nevertheless, I am convinced that the overwhelming majority of the American people are opposed to the conception of these groups.

Our people believe that military strength should be held in conformity with the sole purpose of national defense. They earnestly desire real progress in limitation and reduction of naval arms of the world and their aspiration is for abolition of competition in the building or arms as a step toward world peace. Such a result can be obtained in no other way than by international agreement.

The present treaty is one which holds these safeguards and advances these ideals. Its ratification is in the interest of the United States. It is fair to the other participating Nations. It promotes the cause of good relations.

Alternative Is Stated.

The only alternative to this treaty is the competitive building of navies with all its flow of suspicion, hate, ill-will and ultimate disaster. History supports those who hold to agreement as the path to peace. Every naval limitation treaty with which we are familiar, from the Rush-Bagot agreement of 1817, limiting vessels of war on the Great Lakes, to the Washington Arms treaty of 1921, has resulted in a marked growth of good will and confidence between the nations which are parties to it.

It is folly to think that because we are the richest Nation in the world we can outbuild all the other countries. Other nations will make any sacrifice to maintain their instruments of defence against us, and we shall eventually reap in their hostility and ill-will the full measure of the additional burden which we may thus impose upon them.

The very entry of the United States into such courses as this would invite the consolidation of the rest of the world against us and bring our peace and independence into jeopardy. We have only to look at the state of Europe in 1914 to find ample evidence of the futility and danger of competition in arms.

Geneva Conference Cited.

It will be remembered that in response to recommendations from the Senate a conference between the United States, Great Britain and Japan, for limitation of those categories of naval arms not covered by the Washington treaty of 1921, was held at Geneva in 1927. That conference failed because the United States could not agree to the large size of fleets demanded by other governments. The standards set up at that time would have required an ultimate fleet of about 1,400,000 tons for the United States. As against this the total United States fleet set out under this treaty will be about 1,123,000 tons.

Defense is the primary function of government, and therefore our first concern in examination of any act of this character is the test of its adequacy in defense. No critic has yet asserted that with the navies provided in this agreement, together with our Army, our aerial defense and our national resources, we can not defend ourselves, and certainly we want no military establishment for the purpose of domination of other nations.

Our naval defense position under this treaty is the more clear if we examine our present naval strength in comparison to the present strength of the other nations, and then examine the improvements in this proportion which will result from this treaty. This improvement arises from the anticipation of parity in battleships to be reached ten years hence under the Washington arms treaty and the fact that other nations have been building in the classes of ships not limited by that treaty, while we, until lately, lagged behind.

Tonnage of Three Nations.

On the 1st of January last the total naval tonnage, disregarding paper fleets, and taking only those ships actually built and building, was, for the United States, 1,180,000 tons; for the British Empire, 1,332,000 tons; for Japan, 768,000 tons—that is, if the United States Navy be taken as 100, then the British navy equals 113 and the Japanese navy 65. Under the treaty the United States will have 1,123,000 tons; Great Britain, 1,151,000 tons, and Japan, 714,000 tons, or a ratio of 100 for the United States to 102.4 for Great Britain and 63.6 for Japan. The slightly larger tonnage rattio mentioned for Great Britain is due to the fact that her cruiser fleet will be constituted more largely of smaller vessels, weaker in gun power, but the United States has the option to duplicate the exact tonnage and gun caliber of the British cruiser fleet if we desire to exercise it.

The relative improvement in the position of the United States under this treaty is even better than this statement would indicate. In the more important categories, battleships, aircraft carriers, 8-inch and 6-inch cruisers—that is, omitting the secondary arms of destroyers and submarines—the fleet built and actually building on January 1 of this year was 809,000 tons in the United States, 1,088,000 tons in Great Britain and 568,000 tons in Japan, or upon the basis of 100 for the United States it was 134 for Great Britain and 70 for Japan.

911,000 Tons for U. S.

Under this treaty the United States will on January 1, 1937, possess, completed, 911,000 tons of these major units, Great Britain, 948,000 tons and Japan, 556,000 tons. In addition, the United States will have one 10,000-ton 8-inch cruiser two-thirds completed. This will give a ratio in these categories of 100 for the United States to 102.9 for Great Britain and 60.5 for Japan. The reason for the excess British tonnage is again as mentioned above.

In other words, the United States, in these categories, increases by 102,000 tons, Great Britain decreases by 140,000 tons and Japan decreased by 12,000 tons. These readjustments of units are to take place during the next six years. The treaty then comes to an end except for such arrangements as may be made then for its continuance.

The major discussion has been directed almost wholly to the fact that the United States is to have 18 cruisers with 8-inch guns, with an aggregate tonnage of 180,000 tons, as against Great Britain's 15 such ships, with a tonnage of 146,800 tons, and Japan's 12 such ships of a tonnage of 108,400 tons, the United States supplementing this tonnage with cruisers armed with 6-inch guns up to a total of 323,500 tons, Great Britain up to 339,000 tons and Japan to 208,800 tons. The larger gross tonnage to Great Britain as stated being compensation for the larger gun caliber of the American cruiser fleet but, as said, the United States has the option to duplicate the British fleet if it so desires.

Basis of Criticism.

Criticism of this arrangement arises from the fact that the general board of the United States Navy recommended that to reach parity with Great Britain the United States should have three more of the 10,000-ton cruisers (21 instead of 18), with 8-inch guns, and a total of 315,000 tons or 8,000 tons less total cruiser tonnage than this treaty provides. Thus this treaty provides that instead of this 30,000 tons more of 8-inch ships recommended by the general board, we will have 38,000 tons of ships armed with 8-inch guns, there being no limitation upon the size of cruisers up to 10,000 tons.

Therefore, criticism revolves around less than 3 per cent of our whole fleet, and even within this 3 per cent comes the lesser question of whether 30,000 tons of ships armed with 8-inch guns are better than 38,000 tons armed with 6-inch guns. The opinion of our high naval authorities is divided on the relative merits of these alternatives. Many earnestly believed that the larger tonnage of 6-inch ships is more advantageous and others vice versa. However, those who seek to make this the outstanding feature of criticism fail to mention that under the London treaty the obligation of the Washington Arms Treaty of 1921 is so altered that Great Britain scraps 133,900 tons of battleships armed with 13½-inch guns, the United States scraps 70,000 tons of battleships armed with 12-inch guns, and Japan scraps 26,300 tons. These arrangements are made not only for reduction of arms, but to anticipate the ultimate parity between the United States and Great Britain in battleships which would not otherwise be realized for several years.

U. S. Gains in Proportion.

There is in this provision a relative gain in proportion compared with the British fleet of 63,000 tons of battleships with 13½-inch guns. This is of vastly more importance than the dispute as to the relative combatant strength of 38,000 tons of 6-inch cruisers against 30,000 tons of 8-inch cruisers. Indeed, it would seem that such criticisms must be based upon an undisclosed desire to break down all limitation of arms.

To those who seek earnestly and properly for reduction in warships I would point out that as compared with January 1 of this year the total aggregate navies of the three powers under this treaty will have been reduced by nearly 300,000 tons. Had a settlement been made at Geneva in 1927 upon the only proposal possible at that time the fleets of the three powers would have been approximately 680,000 tons greater than under the treaty now in consideration.

The economic burdens and the diversion of taxes from welfare purposes which would be imposed upon ourselves and other nations by failure of this treaty are worth consideration. Under its provisions the replacement of battleships required under the Washington arms treaty of 1921 is postponed for six years. The costs of replacing and maintaining the three scrapped battleships is saved. Likewise we make economies in construction and operation by the reduction in our submarine and destroyer fleets to 52,700 and 150,000 tons, respectively. What the possible saving over an otherwise inevitable era of competitive building would be, no one can estimate.

Large Saving Forecast.

If we assume that our present naval program, except for this treaty, is to complete the ships authorized by Congress and those authorized and necessary to be replaced under the Washington Arms Treaty, and to maintain a destroyer fleet of about 225,000 tons and a submarine fleet of 90,000 tons, such a fleet will not reach parity with Great Britain, yet would cost in construction over $500,000,000 more during the next six years than the fleet provided under this treaty. But in addition to this, as stated, there is a very large saving by this treaty in annual operation of the fleet over what would be the case if we even built no more than the present programs.

The more selfish-minded will give little credence to the argument that savings by other parties to the agreement in the limitation of naval construction are of interest to the American people, yet the fundamental economic fact is that if the resources of these other nations are freed for devotion to the welfare of their people and to pacific purposes of reproductive commerce, they will result in blessings to the world, including ourselves. If we were to accept the Geneva conference base as the end of naval strength under competitive building for the three governments, the savings in construction and operation by the treaty is literally billions of dollars.

Question Before Senate.

The question before us now is not whether we shall have a treaty with either three more 8-inch cruisers or four less 6-inch cruisers, or whether we shall have a larger reduction in tonnage. It is whether we shall have this treaty or no treaty. It is a question as to whether we shall move strongly toward limitation and reduction in naval arms or whether we shall have no limitation or reduction and shall enter upon a disastrous period of competitive armament.

This treaty does mark an important step in disarmament and in world peace. It is important for many reasons that it should be dealt with at once. The subject has been under discussion since the Geneva conference three years ago. The lines of this treaty have been known and under discussion since last summer. The actual document has been before the American people and before the Senate for nearly three months. It has been favorably reported by the Senate foreign relations committee. Every solitary fact which affects judgment upon the treaty is known, and the document itself comprises the sole obligation of the United States. If we fail now the world will be again plunged backward from its progress toward peace.

Representative Seeks Lights on Patrol Boats

(Associated Press.)

A complaint against operation of Government patrol boats without lights on the Detroit River was made to the Treasury Department yesterday by Representative Clancy (Republican), of Michigan.

Mr. Clancy said he was receiving protests almost daily that the patrol craft were operating at night without running lights and that they constituted a menace to other craft.

Taximan Robbed of Cab and Cash.

John Cafone, of 231 Kentucky avenue southeast, a taxi driver, yesterday reported to police that he was robbed of $8 and his cab by a colored man whom he had driven to a deserted spot. The man got in Cafone's cab at Second street and Pennsylvania avenue northwest, and told him to drive to One-half and R streets southwest. There, at pistol point, the man robbed Cafone and drove off in his cab.

HUSTON STANDS BY PARTY LEADERSHIP

Republican Committee Head Has No Intention of Resigning Soon.

CONFERS WITH HOOVER

(Associated Press.)

Claudius Huston is standing by his chairmanship of the Republican national committee, at least temporarily, despite a whirl of agitation in Republican ranks over his leadership.

President Hoover, after hearing numerous complaints in recent weeks against his party chairman, called him to the White House Sunday night and conferred with him for an hour and a half.

Yesterday Mr. Huston said he was going ahead with his meeting of committee officers here Thursday. He answered no questions about the future, but it was made plain in his behalf that he is not resigning now nor at Thursday's session. He received newspapermen late in the day and, after a bombardment of questions, permitted himself to be quoted as remarking "I have nothing to say."

Hoover Has Arbiter's Task.

To Mr. Hoover has fallen the unhappy task of arbiter in the Republican quarrel over Mr. Huston. Apparently he has not called for Mr. Huston's resignation, and apparently Mr. Huston is not going to get out until Mr. Hoover does call for it.

It has been freely stated in inner Republican circles for weeks that Huston would withdraw. Party leaders have been busy looking for a successor. The successor has not been chosen, although it is known the President has been looking over a list lately.

Agitation against Mr. Huston started in the House shortly after testimony was given the Senate lobby committee that he had used funds given by the Union Carbide Co. for the Muscle Shoals lobby activities of the Tennessee River Improvement Association in his private brokerage account before turning them over to the association.

Muscle Shoals Live Question.

The disposition of Muscle Shoals is a live question in Congress and the whole dispute was forced over until next session. It is understood administration influences sought a postponement rather than permit an embarrassment because of Mr. Huston's relations to the legislation.

Senator Fess, of Ohio, has been prominently mentioned as a successor to Mr. Huston. Howeyer, he hastened back to Washington Sunday from a visit to the Hoover camp on the Rapidan to issue a statement asserting the national chairmanship had not been discussed.

Senators Watson, of Indiana, and McNary, of Oregon, the Republican leaders, also came back from the Rapidan to announce Sunday night that this topic was not up for discussion.

Called to White House.

Within a short time after his return from the camp last night, Mr. Hoover called Mr. Huston to the White House. There are yarying versions as to what occurred. There are reports that the President informed Mr. Huston of the opposition to him within the party. Friends of Mr. Huston say there was no intimation from the President that his resignation was desired.

Yesterday Mr. Huston called on Senator Moses, of New Hampshire, the chairman of the Republican senatorial committee. Senator Moses is working with him on the fall campaign plans. The two are regarded as allies in any fight which may develop in the Republican fold.

An open fight, however, is the last thing the party leaders want; consequently, the apparent decision to abandon, temporarily at least, the ouster move against Mr. Huston in favor of a more quiet settlement when the publicity has died down.

Meanwhile, the predictions are made freely that Mr. Huston will resign this month and the denials come just as quickly from the Huston camp.

EUROPE' UNION IDEAS OUTLINED BY ROME

Continued from Page 1.

is founded the League of Nations should be avoided.

Willingness of Italy to participate in any degree in discussions of the Briand plan had not been indicated by Secretary Turati, of the Fascist party, considered the government mouthpiece, in an address which he made yesterday.

Nothing short of a diplomatic refusal to take part in parleys over the project had been anticipated.

Enunciation of the three principles cleared the way to discussions however doubtful their final results, the principles offered were:

A cooperative system based on a union that does not demand unity and in which the sovereignty and political independence of all states will be respected, with the rights of minor states guaranteed and the demarcation between victor and conquered peoples eliminated.

Inclusion of Russia and Turkey in discussions of the union, this being supported by a statement that the lack of an invitation to both at this time "will prejudice the adhesion of these two countries later."

The third principle stated: "Italy contests the utility of placing at the foundation of any project of a European union the concept of security. According to the Fascist government, the European union, to conform with the League of Nations, ought to have the same political premises, limitation of armaments, guarantees against aggression and arbitration of international controversies. This system ought to be harmoniously developed. Security without disarmament is not based on solid foundations."

The tenor of Italy's reply came as a surprise to many observers here who, analyzing recent Fascist statements of policy, had believed it would be simply a diplomatic refusal of the French invitation.

On reexamination of the note, it is now believed that although Italy has declared herself willing to participate in discussions of the federal union scheme, she has expressed so many principles radically divergent from those of France that her ultimate participation in the united states of Europe as conceived by Briand will be impossible.

DAY IN CONGRESS

SENATE.

Met at noon and adjourned at 1:35 p. m. to noon today.

When the roll was called 58 senators answered, 9 more than was necessary for a quorum.

Received a message from President Hoover calling for ratification of the London naval treaty.

Chairman Borah of the foreign relations committee called up the treaty and had it read.

Senator McKellar (Democrat), Tennessee, introduced a resolution calling upon President Hoover for documents relating to the preliminary negotiations surrounding the pact.

AIR GENERAL

LIENT. COL. HENRY CONGER PRATT whose nomination as assistant to the chief of the Air Corps with the rank of brigadier general, has been forwarded to the Senate by President Hoover upon recommendatiton of the Secretary of War.

PROGRAM OF HEFLIN ATTACKED BY BLACK

Colleague Takes Issue With Plans for Democrats to Boycott Party.

OPEN BREAK NOW EXISTS

Hopes of Senator Heflin, of Alabama, to be returned to the Senate on an independent ticket this year following his bolt from the Democratic party in 1928, received a body blow yesterday from his own colleague, Senator Hugo Black (Democrat), Alabama.

Announcing that "Alabama is now and will remain a Democratic State" Senator Black took direct issue with the Heflin program whereby Democratic voters were to be called upon to boycott the Democratic primary next month in order to leave themselves free to support Mr. Heflin and other independents in November.

Mr. Black's declaration is regarded as all the more significant from the fact that he, like Senator Heflin, has campaigned in the past with the endorsement of the Ku Klux Klan.

Yesterday's open break is the culmination of a split between the two Alabama senators which has been in the making since Mr. Heflin was ruled out of the Democratic primary by the Alabama State Democratic committee in retaliation for his desertion of the Smith-Robinson ticket in 1928. Senator Black opposed the committee's action.

Forces supporting Mr. Heflin and Hugh Locke, independent anti-Smith candidate for governor, held a rally at Birmingham July 4, at which resolutions were adopted urging Democrats to keep out of the party primaries on August 12, in which John Bankhead and Fred I. Thompson will contest for the Democratic senatorial nomination. The Birmingham meeting proved to be a failure, according to Alabama press reports, only about 2,500 persons attending instead of the 25,000 predicted in advance by Mr. Heflin.

Cuba-U. S. Postal Convention Looms

Nation Only One in Americas to Which Packages Can Not Be Sent From Here.

(Associated Press.)

The United States was prepared yesterday to negotiate a parcel post convention with Cuba—the only nation in the Americas to wwhich packages can not be mailed from this country. Postmaster General Brown said he had notifie dthe Cuban government that "we are ready to proceed with the negotiation of such a treaty at any time."

In turn, he said, the Cuban empassy here has informed the Postoffice Department that the Cuban postmaster general himself probably will come to the United States soon to discuss the terms of the proposed treaty. Mr. Brown said he would be glad to negotiate with him personally.

The action was precipitated, the Postmaster General said, after he had officially informed the Cuban Ambassador that the new tariff act removed limitation prohibiting importation of shipments of Cuban cigars in lots of les sthan 3,000.

Mrs. Hoover, Improved, Assumes Duties Again

Mrs. Herbert Hoover yesterday resumed her social and household duties at the White House after a three months' convalescence, the result of a sprained back after a slip on a rug in her sitting room.

Yesterday Capt. Joel T. Boone, U. S. N., the White House physician, stated that Mrs. Hoover had recovered entirely. In all probability she will make the contemplated trip next month with the President to the national parks in the West. Dr. Boone, however, has cautioned his patient against overdoing.

Man Given Three Years For Possession of Rum

Wallace Abney, colored youth charged with possessing three half-gallon jars of whisky, was sentenced to one year in jail by Judge Robert E. Mattingly in Police Court yesterday. Rossa Dyson, who was arrested and charged with Abney, was granted a jury trial.

Policeman Richard E. Williams arrested the couple Saturday when he found the whisky in a hat box on the floor of the automobile. Abney pleaded not guilty, and disclaimed knowledge of the whisky's presence in the car.

Youth Given Two Years For Concealing Weapon

Arraigned in Police Court yesterday on a charge of carrying concealed weapons, Willard Lee Winston, 17, was sentenced to two years in jail by Judge Robert E. Mattingly, who accompanied the sentence with a lecture. The youth was held for the grand jury under $5,000 bond on an additional charge of housebreaking.

Winston was arrested recently by Policeman Frank Marshall, of the Fourteenth Precinct, who said that he answered the description of a young man who had entered a number of Chevy Chase homes.

INDICTMENT APPEAL IN DENISON CASE

Rover Dissatisfied by Court Approval of Demurrer in Liquor Case.

LANGUAGE USED BEFORE

Dissatisfied with Justice Peyton Gordon's recent action in sustaining a demurrer to a liquor indictment against Representative Edward E. Denison, of Illinois, United States Attorney Leo A. Rover yesterday announced his intention of carrying the case to the District Court of Appeals.

Mr. Rover said he will ask the Solicitor General to authorize an appeal from Justice Gordon's ruling, which was based on the claim that the indictment did not meet constitutional requirements of particularity and detail. The United States attorney admitted that the indictment, including only eight lines, did not set forth the Government's case in detail, but said that its language was identical with that used in numerous indictments charging second offense of sale and third offense of possession. The Denison type of indictment, he added, had not been used before in first offense possession cases.

Mr. Denison and John Layne, described as his secretary, were indicted November 19 last, after prohibition agents had notified Mr. Rover of the seizure of a trunk of liquor in Mr. Denison's quarters in the House Office Building, ten months previous.

The demurrer in the case was filed for Mr. Denison by Defense Attorneys Everett Sanders, W. E. Leahy and E. Hilton Jackson. The indictment was defended before Justice Gordon by Assistant United States Attorney Neil Burkinshaw.

Alleged Embezzler Will Go to Charlotte

William M. Knox, 24, arrested here Saturday, yesterday agreed voluntarily to return to Charlotte, N. C., to face charges of embezzling $23,500 from the Charlotte National Bank, where he was employed.

Assistant United States Attorney R. F. Camalier presented North Carolina's request for the prisoner to Justice Jesse C. Adkins in Criminal Division No. 1. Knox is said to have had $24 in his pocket when he was arrested shortly after attending a ball game.

Coal Merchant Heads Grand Jury

C. Ernest Colliflower, Jr., to Direct Inquisitorial Body.

Justice Jesse C. Adkins yesterday selected C. Ernest Colliflower, jr., of 1112 Buchanan street northwest, as foreman of the new grand jury, which will consider indictments for the next three months. Mr. Colliflower is a coal merchant, with offices at 1001 Fifteenth street northwest.

Other members of the new grand jury were announced as follows: Hudson D. Baines, Southern Railway; Andrew Saul, 2126 Connecticut avenue northwest; Miss Dorothy E. Linkins, 3701 Porter street northwest; Brooks Cross, 113 Tenth street northeast; Mrs. Margaret A. Townsend, 2814 Thirteenth street northwest; Asmus Diekman, 817 Webster street northwest; Mrs. Lillian B. Curry, 1727 Ninth street northwest; Jesse F. Bagett, 403 Upshur street northwest; George A. Emmons, 3122 Thirty-eighth street northwest; Edward C. Jones, 1826 Massachuseets avenue southeast; Samuel G. Chestnut, 519 Thirteenth street northeast; Benjamin F. Arrington, 1734 Oregon avenue northwest; William D. Mitchell, 1301 Fifteenth street northwest; Mrs. Minnie W. Courtney, 2814 Thirteenth street northwest; Vester A. Nelson, 1811 Kenyon street northwest; Jesse L. Jackson, 34 Q street northwest; Mrs. Coila A. Maholm, 5519 Third street northwest; Robert A. Genau, 826 North Capitol street; Mrs. Marie A. Stulz, 407 Seward square southeast; William R. Pennington, 3236 Fourth street southeast; T. Blackwell Johnson, 26 Quincy place northwest, and Robert Reichard, 1247 Thirty-third street northwest.

Man Wanted in Capital Seized in Connecticut

Nicholas D. Apostoles, wanted by Washington authorities for allegedly passing fraudulent checks, was arrested yesterday by Danbury, Conn., officials. It is said that the man, representing himself as a constituent of Representative John W. McCormack, of Massachusetts, passed a check for $150 on a downtown store. Later, trying to cash one of his checks, said to be worthless, on a bank, he became nervous and fled, leaving the checks at the bank.

Officers from Washington will not be sent to New England for the man until the authorities discover whether or not he is wanted there.

Trio Held on Charges Of False Pretenses

Joseph B. Mahorney, 47 years old, an inmate of the National Soldiers' Home, at Hampton, Va., was brought to Washington yesterday to answer three charges of false pretenses. It is charged that Mahorney, with his brother and another man, bought paints valued at about $100 from three stores, paying for the paints with checks which were no good. The paints were then sold to a man of Fourteenth street.

The other two men, Leo N. Higgins, 39 years old, having no fixed address, and the brother, Bernard F. Mahorney, 40 years old, of New York avenue near First street northwest were arrested on May 26. They demanded a jury trial.

Youths Held for Theft Of Representative's Car

William H. Wright and Samuel R. Moten, colored youths, were held for the grand jury in Police Court yesterday on charges of stealing Representative David Hopkins' automobile while the Missouri legislator was enjoying the ball game at Griffith Stadium last Saturday.

Judge Robert E. Mattingly fixed bond at $3,000 each.

SPECIAL NOTICES.

LONG-DISTANCE SPECIALISTS. Full or part loads moved anywhere; 50 padded vans; return-load rates. Phone Natl. 1460. National Delivery Association, 1317 New York ave.

Window SHADES. Floor Coverings. SCREENS; prompt coon. serv. KLEEBLATT, 11th and H NE. Line. 0679.

MONEY ADVANCED ON PAWN TICKETS diamonds, jewelry, antiques, silver, gold and watches. LIVINGSTON & CO., 1318 F st. nw. National 5649.

30-DAY Shorthand alone: 3-4 months' stenographic course, usual time. Embodies thoroughness, speed, efficiency. Latest methods. Positions for graduates. Enroll Today. BOYD'S, 1333 F

HICKEY-FREEMAN CLOTHING
Linen Clothes
The arrival of hot weather brings linens to immediate attention. Coat and trousers of Irish Linen are offered. Also waistcoats and knickers of the same material if desired.
Linen Coat and Trousers $15.00
Linen Waistcoat $5.00
Linen Knickers $5.00
Goldheim's
Apparel for gentlemen—Established 1875
1409 H STREET

FINAL
CLEARANCE
Entire Summer Stock
Hickson hand made
FOOTWEAR
reduced to
$9.85
FOR IMMEDIATE DISPOSAL
Hickson INC
OF NEW YORK
1215 CONNECTICUT AVE., N.W.

Work Is Started On Boulder Dam

Stakes Mark Beginning of Project Which Will "Start New Era."

(Associated Press.)

A line of white stakes, glistening in the desert sun, stretched across the wasteland of southern Nevada yesterday toward the brink of Black Canyon, marking the first day's work on an engineering project, the Boulder Dam, so immense that the flamboyant adjectives of the circus have been called upon to describe it.

Here, in the words of the Interior Department and Secretary Wilbur, the work which was begun yesterday is to blossom into "the most stupendous cement structure in the world," an undertaking that will "make new geography and start a new era," signalizing "our national conquest over the great American desert."

From the foot of the canyon walls, a dam is to rise more than 575 feet, thrusting its roots 100 feet below the stony basin of the stream. It will create a lake 100 miles long, and in size will dwarf the elephant Butte Dam on the Rio Grande in New Mexico, rearing its shoulders more than 250 feet higher than the 306 feet of that structure.

Two Hurt, One Seized After Stabbing Affray

A knife battle in the rear of 809 Monroe street northeast yesterday sent the two participants to hospitals with minor injuries. Melvin McDonald, who, police say, was attacked by Pascual de Rocco, 52 years old, of Monroe street, with a butcher knife, received a cut lip. McDonald, who is 35 years old, and lives at 1824 Fifteenth street, in protecting himself, allegedly cut De Rocco's scalp.

De Rocco is charged with assault with a dangerous weapon and is at Gallinger Hospital. McDonald was treated at Sibley Hospital. The argument started over disposal of garbage.

Orders Shift Post Of Five Generals

Deputy Chief of Staff Is Among Those Listed for Transfer.

(Associated Press.)

Orders assigning five general officers of the Army to new posts were issued yesterday by the War Department.

Maj. Gen. Preston Brown, of Lexington, Ky., deputy chief of staff, was assigned to command of the Panama Canal department. He will sail late in October.

Maj. Gen. Malin Craig, of St. Louis, Mo., was assigned to command the Eighth Corps Area with headquarters at Fort Sam Houston, Tex.

Maj. Gen. John L. Hines, of White Sulphur Springs, W. Va., was relieved from command of the Ninth Corps Area with headquarters at San Francisco and ordered to the command of the Philippine department.

He will be replaced by Maj. Gen. Douglas MacArthur, now commander in the Philippines. Gen. MacArthur's home is at Little Rock, Ark.

Maj. Gen. William Lassiter, of Petersburg, Va., was relieved of command of the Eighth Corps Area and assigned to command of the Hawaiian department, sailing for Honolulu from New York September 27.

Four Charges Placed Against Driver in Crash

Four charges were placed against the driver of an auto which yesterday ran past a stop light and smashed into three other machines, according to Third Precinct police. The man, George E. Brookholtz, 45 years old, of 1323 Otis place northwest, was charged with reckless driving, hit-and-run, passing a stop sign, and having bad brakes.

After passing the stop sign, which was at Twenty-fourth and M streets northwest, the car continued along M street to Connecticut avenue, police say, where it was stopped by Clyde Jones, of 1101 Twenty-fourth street, who had chased it from the scene of the accidents. Jones turned Brookholtz over to police. The three cars hit by the careening machine were on M street near Twenty-fourth.

—BANISH ALL WORRY AT THE START—
A Modern Insulated GAS Range will ensure this
Washington Gas Light Company
Phone Nat. 8280
Georgetown Gas Light Co. Phone West 0615
Rosslyn Gas Co. Phone Clarendon 75
Chevy Chase Branch, 5632 Conn. Ave. Phone Cleveland 7405

WOMAN TORCH-GUN VICTIM HELD DYING

Alleged Assailant Retracts Confession of Attacking Man and Daughters.

IS JAILED WITHOUT BAIL

Special to The Washington Post.

Warrenton, Va., July 7.—Estelle Corbin, who was shot and burned with her father and sister, Isabella, last Sunday, allegedly by Elwood Payne, colored, is losing strength rapidly tonight and her physicians say they will not be surprised if she fails to live until dawn.

At a preliminary hearing this morning before Justice W. J. Millman, Payne repudiated his confession made last week to Sheriff Woolf. At the request of Commonwealth's Attorney C. W. Carter, the case was sent on to the grand jury and Payne was remanded to jail without bail.

Allie Corbin, 54-year-old father of Estelle and Isabella, was buried at Marshall, Va., today, after succumbing to injuries sustained when the three were first shot and later burned by their assailant.

The State undoubedly will demand the death penalty for Payne when he goes to trial. Despite his repudiation of his confession, Sheriff Woolf and his deputies are confident that they have sufficient evidence to secure conviction. Payne has not retained counsel as yet.

No action toward calling a special grand jury will be taken pending the outcome of Estelle Carbin's injuries, but should her wounds prove fatal, Judge Alexander will be asked to call a special grand jury. The eldest daughter, Isabella, is declared by hospital authorities to be out of danger now.

CANNON BACKS PLAN FOR CENSUS CHANGE

Continued from Page 1.

census and reapportionment measure.

This move met determined opposition of representatives from the urban centers, and Representative Tinkham (Republican), Massachusetts, succeeding in having adopted also an amendment excluding from the reapportionment count all American citizens over 21 who were not permitted to vote, striking at Southern States in which the Negro vote is curtailed.

Fearing these amendments would jeopardize enactment of the census bill, congressional leaders obtained a reconsideration of the section which resulted in exclusion of both proposals.

DIED

BACHELDER—On Friday, July 4, 1930, at her residence, 5 East Underwood street, Chevy Chase, Md., LENA BACHELDER.
Remains resting at the W. W. Chambers funeral home, Fourteenth and Chapin streets northwest. Notice of funeral later.

BEATON—On Sunday, July 6, 1930, in Casualty Hospital, NORMAN THOMAS, husband of Katherine Hull Beaton. Funeral services in W. W. Chambers Co. funeral home, 1400 Chapin street northwest, on Tuesday, July 8, at 10:30 a. m. Interment at Glenwood Cemetery.

BOUGAS—On Sunday, July 6, 1930, FANNIE BOUGAS, beloved mother of John, Mark and George Bougas.
Funeral services at her late residence, 900 Emerson street northwest, on Tuesday, July 8, at 2 p. m., thence to the Greek Church of St. Sophia, Eighth and L streets northwest, at 2:30 p. m. Interment Glenwood.

BOWIE—On Sunday, July 6, 1930, at Sunnyside, Prince Georges County, Md., AMELIA SOMERVELL, daughter of the late Dr. Richard W. Bowie.
Funeral from Epiphany Episcopal Church, Forrestville, Md., on Tuesday, July 8, at 3:30 p. m.

CARLIN—On Sunday, July 6, 1930, at midnight, at the residence of his son, 1332 A street southeast, THOMAS L., beloved husband of the late Ella A. Carlin.
Funeral from the above residence, on Wednesday, July 9, at 8:30 a. m.; thence to Holy Comforter Church, Fourteenth and East Capitol streets, where mass will be sung at 9 a. m. for the repose of his soul. Interment at Mount Olivet Cemetery. Relatives and friends invited.

CARR—On Sunday, July 6, 1930, at 10:15 a. m., at U. S. Naval Hospital, Washington, D. C., WILLIAM BRADLEY CARR, the beloved son of Mrs. Lawrence Flack, of Kensington, Md., in his forty-ninth year.
Remains resting at the funeral home of W. R. Pumphrey, Jr., 301 West Montgomery Avenue, Rockville, Md. Funeral on Tuesday, July 8, at 10:30 a. m., from St. Mary's Catholic Church. Interment at St. Mary's Cemetery, Rockville, Md.

DOYLE—Suddenly, on Saturday, July 5, 1930, at his residence, 1751 A street southeast, JOHN J., beloved husband of Minnie Doyle (nee Dant).
Funeral from the above residence on Tuesday, July 8, at 8:30 a. m. Requiem mass at Holy Comforter Church at 9 a. m. Interment at Mount Olivet Cemetery. Relatives and friends invited to attend.

FUNERAL DIRECTORS.

Wm. H. SARDO & CO.
412 H St. NE. Phone Lincoln 0524.

ESTABLISHED 1876.
JOHN R. WRIGHT CO.
1337 16th st. nw. Phone North 0047.

J. WILLIAM LEE'S SONS
FUNERAL DIRECTORS
CREMATORIUM
332 PA. AVE. NW. NATIONAL 1384 & 1385

CHAS. S. ZURHORST
301 EAST CAPITOL ST.
Phone Lincoln 0372.

P. J. SAFFELL
733 5th st. nw. Natl. 0537.

Frank Geier's Sons Co.
1113 SEVENTH ST. NW. Telephone
Modern Chapel. NATIONAL 2473.

THOS. S. SERGEON
1011 7TH ST. NW. Telephone Nat. 1090.

JAMES T. RYAN
317 PA. AVE. SE. Atlantic 1700.

V. L. SPEARE CO.
Neither the successor of nor connected with the original W. R. Speare establishment
1009 H St. N.W. Phone Frank. 6626. Formerly 940 F st. nw.

Clyde J. Nichols, Inc.
4209 9th st. nw. Col. 6324.

Why Pay for Everything?
Chambers will give the whole funeral, cars and all, and a very good casket for.. $100 Up
STEEL VAULTS. Best that money can buy are only..... $85
All Prices Include the Sincere Service of
The Greater CHAMBERS CO.
Offices and Chapels
14th Cor. Chapin N.W.
Phone Columbia 0432

FUNERAL DESIGNS.

GUDE BROS. CO., Florists
1212 F street National 4276.
APPROPRIATE FUNERAL DESIGNS.

GEO. C. SHAFFER 900 14TH ST. NW
Expressive Floral Emblems. Natl. 0108
Mod. prices. Open eve. & Sun. Natl. 2418

Harry Langdon Not in Debt For Wife's Love, Is Verdict

Associated Press Photo.
Harry Langdon, movie comedian (left), won a court decision when it was ruled that the former husband of Mrs. Langdon (right) was not entitled to collect on promissory notes given him to forestall an alienation suit.

Winner of Suit Placed by Former Husband of His Mate.

Los Angeles, July 7. (A.P.).—Harry Langdon, screen comedian, owes no love debt to Thomas J. O'Brien, an engraver, whose divorced wife he married, the superior court decided today.

A judgment in favor of Mr. Langdon was returned in O'Brien's suit to collect on three promissory notes totaling $11,500 which the actor admitted giving O'Brien to forestall a quarter of a million dollar alienation of affections suit in 1929.

The comedian's contention that he had not stolen the love of Mrs. Helen Langdon was supported by the court. Mr. Langdon married the former Mrs. O'Brien in 1929, following her divorce from the engraver in 1928.

The court also agreed with Mrs. Langdon's claim that Mr. O'Brien had killed her love for him before she met Mr. Langdon in 1923.

Mr. Langdon was justified in seeking a compromise of the alienation suit because of his position in motion pictures, the court held. The actor said publicity attending such a suit would have ruined his film career.

In addition to the $11,500 in notes Mr. Langdon gave Mr. O'Brien $15,000 in cash.

The court said the statute of limitations prevented Mr. Langdon from recovering the $15,000, but indicated except for this a judgment would have been returned against Mr. O'Brien in the actor's countersuit.

NEW TEACHERS DUE IN NORMAL SCHOOL

Six Professors Are to Be Named by Board at Special Meeting.

OTHER PROBLEMS LOOM

Six new professors for Wilson and Miner Normal Schools are expected to be named by the District School Board at a special meeting today. This will leave two additional professors still to be appointed as provided in the new appropriation bill recently passed by Congress.

Salaries sought by the board for two presidents for the schools having been disallowed by Congress, the problem of altering plans to meet the resultant situation also will come before the board for consideration. It is thought likely that the present principals may be promoted to presidency of their respective teacher colleges, instead of deans under presidents brought from elsewhere as originally planned.

The necessity for complete reorganization of public school kindergartens under the new appropriations act is another matter which faces the board, the act having abolished the five under-age kindergartens and having provided that no children under 5 years of age be admitted to kindergartens and that there be no afternoon kindergarten classes.

Under the present system there are a number of afternoon classes, and provisions must be made to do away with them. Children who will be 5 years old in November now are permitted in kindergartens, and this also may have to be changed.

Only six members of the board now are in town.

DIED

GRIMES—On Sunday, July 6, 1930, at his residence, 629 E street southeast, WILLIAM FRANCIS, beloved husband of Mary A. Grimes.
Funeral from the above residence on Tuesday, July 8, at 1 p. m. Relatives and friends invited. Interment at Cedar Hill Cemetery.

HARR—On Sunday, July 6, 1930, after a brief illness at her residence, the Maryland Courts, ANNIE E., beloved wife of the late J. M. Harr.
Funeral services at Hysong's funeral home, 1300 N street northwest, on Tuesday, July 8, at 2.30 p. m. Interment Rock Creek Cemetery.

JERMAN—Suddenly, on Sunday, July 6, 1930, at Columbia, S. C., JOSEPH HAMMOND, beloved son of Charles A. and Ettie S. Jerman.
Funeral from the Chapel of Glenwood Cemetery on Wednesday, July 9, at 10 a. m.

LANSBURGH—On Monday afternoon, July 7, 1930, at his residence, the Woodward Apartments, after a long illness, JULIUS L., beloved husband of Dora Hines Lansburgh and father of Richard H. Lansburgh.
Notice of funeral later.

LUCAS—Suddenly on Monday, July 7, 1930, at Pearson, Md., CARRIE MAY, beloved wife of John H. Lucas.
Remains resting at the chapel of Thomas S. Sergeon, 1011 Seventh street northwest. Notice of funeral hereafter.

MARTIN—On Saturday, July 5, 1930, ROBERT, beloved husband of Emma Martin.
Funeral from Saffell's chapel, Fifth and H streets northwest, on Tuesday, July 8, at 11 a. m. Relatives and friends invited. Interment at Cedar Hill Cemetery.

McALLISTER—On Saturday, July 5, 1930, at her residence, 29 N street northwest, ELLEN C. McALLISTER (nee Mulcahy), beloved wife of the late William F. McAllister.
Funeral from her late residence Tuesday, July 8, at 9:30 a. m.; thence to St. Aloysius' Church, where requiem mass will be said at 10 o'clock for the repose of her soul. Interment at Mount Olivet Cemetery. Relatives and friends invited.

MINOR—On Monday, July 7, 1930, at her residence, 2718 Twelfth street northeast, MARGARET D., widow of A. T. Minor.
Funeral from her late residence on Wednesday, July 9, at 2 p. m. Interment in Glenwood Cemetery.

PEOPLES—On Thursday, July 3, 1930, at St. Francis' Hospital, San Francisco, Calif., A. GORMAN, beloved husband of Adelaide Rea Peoples, of the Cumberland apartments, this city.
Remains are en route to Washington, D. C. Notice of funeral hereafter.

ROBINSON—On Sunday, July 6, 1930, at the residence of her sister, Mrs. J. W. Dawson, 1919 North Capitol street, MARY E., beloved daughter of the late Nicholas and Ann Robinson.
Funeral from the above residence on Wednesday, July 9, at 8:30 a. m.; thence to St. Martin's Church, where requiem mass will be said at 9 o'clock for the repose of her soul. Interment at Mount Olivet Cemetery. Relatives and friends invited.

SMITH—Suddenly, on Monday, July 7, 1930, at his residence, 205 E street northeast, CHARLES A., beloved husband of the late Annie E. Smith, aged seventy years.
Funeral services at his late residence, on Wednesday, July 9, at 2 p. m. Interment Fort Lincoln Cemetery.

SPRAGUE—On Sunday, July 6, 1930, at her residence, 3615 Fifth street northwest, ELLEN T. MCCONCHIE, beloved wife of Carl W. Sprague and daughter of James W. and Katie G. McConchie.
Funeral services on Wednesday, July 9, at 3 p. m. Interment at Oak Hill Cemetery. Relatives and friends invited to attend.

STONE—Suddenly, on Sunday, July 6, 1930, at his residence, 1308 Rhode Island avenue northwest, Dr. JAMES H. STONE.
Remains resting at the Chapel of Thos. S. Sergeon, 1011 Seventh street northwest. Funeral services in the chapel at Oak Hill Cemetery on Wednesday, July 9, at 11 a. m.

THRILLS DOT START OF ENDURANCE HOP

Haldmand and Chadwick Miss Disaster by Inches on Nonrefuel Flight.

AFTER WORLD'S RECORD

Jacksonville Beach, Fla., July 7 (A. P.).—With a thrilling take-off that nearly ended in disaster, George Haldeman and Stewart Chadwick, veteran pilots, late today began an attempt to establish a new world's nonrefueling endurance flight record.

The present mark, held by two Italians, is 67 hours and 15 minutes. Haldeman and Chadwick hope to remain aloft from 70 to 75 hours. They started with 1,350 gallons of gasoline.

Speeding for a mile and a half down a bumpy beachc, the single-motored monoplane, Thirteen, with a gross weight of 14,000 pounds, twice rose a few feet, settled down again and then took off on one wheel.

The plane was unable to gain altitude to clear a piar that extended out over the water. The fliers swerved the plane out over the ocean and around the end of the pier.

The plane was only a few inches above the water and several times the tail skid splashed into the waves. Official observers said they saw the fliers dump gasoline, but other spectators said the mist was spray kicked up by the propeller blast. The plane gradually picked up speed and altitude and sailed down the east coast.

To equal the world's record they must remain aloft until 10:21 a. m. (Eastern standard time), and to officially break the mark they must stay up one hour longer. The time of their take-off was officially at 3:06 p. m.

By remaining aloft until 3 a. m. (Eastern standard time) Thursday, Haldeman and Chadwick will have equalled the American nonrefueling record of 59 hours and 19 minutes set by William S. Brock and Edward F. Schlee in California some time ago.

Upon their takeoff today, Haldeman and Chadwick claimed a world's weight-lifting record immediately after the plane had gotten into sustained flight. They said their load of 14,000 pounds was the greatest weight ever lifted from the ground with a single-motored plane.

The monoplane Thirteen, which was rechristened, originally was the Roma, built for a flight from New York to Rome by Roger Q. Williams that was never made.

Haldeman and Ruth Elder were rescued by a ship from midocean after they had been formed down on an attempted flight from New York to Paris. Chadwick is a former Army pilot.

Russia Boosts Oil Output.

Moscow, July 7 (A.P.).—The Soviet Oil Trust says that when the industry was nationalized in 1920 the production totaled 3,800,000 tons, whereas this year it is expected to reach 16,000,000 tons, and 40,000,000 is the goal for 1932-33.

DIED

WAGNER—On Monday, July 7, 1930, at Emergency Hospital, JOHN C. WAGNER.
Remains resting at W. W. Chambers Co. funeral home, 1400 Chapin street northwest. Interment at Wilmington, N. C.

WINN—On Sunday, July 6, 1930, at the Home for Incurables, MARGARET GORDON, beloved wife of the late George Winn.
Funeral from the V. L. Speare Co., 1009 H street northwest, on Tuesday, July 8, at 2 p. m.

PARKING REFORMERS TO ASSEMBLE TODAY

District Committee Will Consider Suggestions in McClintock Report.

GRANT WILL BE ABSENT

Suggestions for solving the manifold parking problems of the District will be studied by the automobile parking committee of the National Capital Park and Planning Commission today.

The suggestions are contained in a preliminary report submitted by Dr. Miller McClintock, of Harvard University, who has been studying the traffic situation here intensively for the past two months. While the report has been guarded in closest secrecy, it is learned that among the important points covered is the problem of providing parking space for automobiles owned by Government employes in the new buildings being erected and planned.

Provision for restricted areas for use of Government employes, either within the buildings or in spaces especially designed adjoining them, is understood to be recommended by Dr. McClintock and to have received favorable consideration from members of the committee who have read his report.

Figures Exceed Boston's

A detailed summary is contained in the report showing the number of employes in the various departments who drive their own cars to work and for whom parking therefore is an important problem.

The report also represents a close study of the overtime parking problem, and is understood to show that the situation is not as serious as many have believed, as the number of motorists who violate the time limits for parking in the congested areas is relatively small.

Details as to the number of buses entering and leaving the congested areas daily, the number of trucks and private cars, and the number of persons carried in and out, also are contained in Dr. McClintock's report. It is brought out in the report that the number of automobiles of all types entering the business section in Washington daily is larger than the number in Boston.

Grant to Be Absent.

Another problem covered exhaustively by Dr. McClintock is that of providing for the all-day parker. It is understood that one suggestion for overcoming this problem is patterened after the system in force in New York, where the all-day parking question has been abolished by the simple expedient of imposing heavy fines, which often are as high as $10 or more and almost never less than $3, for parking more than 20 minutes in the business districts.

The meeting today will be held in the absence of Lieut. Col. U. S. Grant 3d, director of the National Capital Park and Planning Commission and chairman of the automobile parking committee.

Last Rites Will Be Held For Victim of Shooting

Funeral services for Joseph H. Jerman, 16-year-old student who was shot Sunday by a filling station operator in South Carolina, will probably be held tomorrow morning at 10 o'clock at Glenwood Cemetery. Charles H. Jerman, of 2717 Thirteenth street, father of the slain boy, went to South Carolina yesterday to bring back the body.

An inquest into young Jerman's death will be held today at Swansea, S. C., near Columbia, where the shooting occurred. G. H. Priester, proprietor of the filling station, is being held in the Lexington County, S. C., jail, without bond, pending the decision of a coroner's jury.

Association Names Capital Man Head

Dr. Themper Elected Active President of Anto-Blue Law Society.

Mayor Spencer M. De Goller, of Bradford, Pa., was last night reelected honorary president of the National Association Opposed to the Blue Laws in its meeting in the Annapolis Hotel. Dr. Joseph A. Themper, of Washington, was elected active president, while all the other incumbents were relected.

Linn E. Gale, of Washington, will serve his sixth term as secretary, and Dr. Charlotte Brickner, also of Washington, will act as treasurer for the second time. Clarence Darrow, of Chicago, will serve a second term as chief counsel. C. B. Rosenberger, of Clarendon, Va., who was recently arrested for painting his house on Sunday, was elected a director of the association. John J. McGinnis, of Washington, will be the new chairman of the board of directors. All the vice presidents were reelected.

Directors of the association are Prof. Henry Flury, William F. Cooper, Judge Hugh M. McCaffrey, Henry W. Selah and Mrs Gertrude Mackenzie. Officers of the association are directors ex-officio.

OPEN A CHARGE ACCOUNT
FINE MEN'S WEAR
EISEMAN'S, 7th & F

SALTZ BROTHERS' ENGLISH SHOP FOR MEN

SALE OF FINE STRAW HATS and PANAMAS

$4.00 Straw Hats.... $2.85
$5.00 } Straw Hats.... $3.85
$6.00 }
$10.00 Panamas..... $6.85

OTHERS PROPORTIONATELY REDUCED

SALTZ BROTHERS
1341 F Street Northwest

Woman Ends Life In Airplane Jump

Nebraska College Student Committed Suicide, Says Coroner.

Lincoln, Nebr., July 7 (A.P.).—Miss Alberta Brinkerhoff, University of Nebraska senior, late today fell or jumped to her death from an airplane near here. Coroner C. A. Hughart said the Mount Clare, Nebr., woman committed suicide.

After riding to the airport in a taxicab, the young woman entered the plane of Pete Orr, a pilot for a Lincoln flying school. While flying near the airport, Mr. Orr said he saw Miss Brinkerhoff climb on the wing of the ship. He manipulated the controls and was able to throw her back into the cockpit of the plane.

Mr. Orr immediately prepared to land the ship and when he reached an altitude of approximately 1,200 feet he said the young woman jumped. Her body was found on the flying field.

$1,375,385 IN ROAD CONTRACTS GIVEN

Other Awards for Repair Projects Are Likely to Be Let Today.

PAY BILL RETROACTIVE

Contracts for street and road improvements totaling $1,375,385.25 in cost were awarded by the District Commissioners to various low bidders yesterday.

The contracts were the first batch to be acted on by the Commissioners since enactment of the District appropriation bill for the current fiscal year. Other contracts are to be passed on at another meeting of the board today. These provide for additional street repair and improvement work, water and sewer and work for other departments.

Two Philadelphia concerns were among those awarded street contracts yesterday. They were the Union Paving Co., $164,882.50 for asphalt paving, and $217,801 for curbs and gutters and adjacent asphalt surfacing and the Elkins Paving & Construction Co., $173,560 for concrete roadways.

All Lowest Bidders.

All those to whom contracts were awarded yesterday submitted lowest bids when bids were opened on June 12, so that work preliminary to formal awarding of the contracts could be done before passage of the annual District appropriation bill.

Others to whom contracts were awarded yesterday include: W. F. Brenizer, $160,384.50 for concrete roadways; Highway Engineering & Construction Co., $243,003.25 for curbs and gutters; the Cranford Co., $86,994 for resurfacing asphalt surfaces by the heater method, and Corson & Gruman, $328,760 for resurfacing of roadways by replacement method.

There were several other matters ironed out by the Commissioners yesterday so that there will be no hitches due to the delay in the appropriations act becoming law until after the beginning of the fiscal year.

Increase of 17 Cents Daily.

It was decided that the pay raises provided for per diem employes will be retroactive, under the provisions of the bill, until July 1, the first day of the fiscal year. There are 2,049 per diem employes affected by the new wage scale which was approved some time ago by the District Commissioners. The average increase will be 17 cents a day, according to District officials.

Another question was whether the new salaries provided in the Police and Fire Departments pay raise bill are to be paid as from the first of the fiscal year. Acting Auditor A. R. Pilkerton said informally that he believed the new salaries could be paid out of available funds and a possible deficit provided against in a deficiency bill subsequently. This question was raised because the act making available funds for the higher salaries was not signed by the President. The salary bill signed by the President, it was thought, provided ample authority for paying the increased salaries on the first pay day, July 15, following final approval of the act.

Cab Stolen From Taxi Driver.

A cab which was later recovered, was stolen from its driver, W. H. Neale, chauffeur for the Try-Me Cab Co., the man reported to police yesterday. Three men hailed him at Third and F streets southwest and told him to drive them into nearby Maryland. At a lonely spot they forced him from the machine at the point of a pistol and drove away. The cab was later found abandoned by Eleventh Precinct police.

SEVEN BID ON JOB OF RAZING BUILDINGS

Perryville Firm Asks $7,950 For Removing Federal Dormitories.

FINISH WORK IN OCTOBER

Seven bids were received yesterday by Capitol Architect David Lynn for razing the Government dormitories in front of the Union Station to make room for the Plaza Park development of the Capitol grounds.

The award will be made in the next few days, he announced. The lowest bidder was S. M. Osborne, of Perryville, Md. The amount was $7,950. The local bidders were Sydney L. Hechinger, H. Herfurth, jr., Inc., and City Salvage Co. Other out-of-town bidders were the Cuyahoga Wrecking Co., of Cleveland; the Shartzer Wrecking Co., of Dayton, and Gus Goldman, of New York.

The property to be torn down consists of thirteen dormitories, a heating plant and a laundry building. Mr. Lynn expects to have all these buildings out of the way by October. Work of razing the Maltbie Building and the old Arthur School will begin in August, it was announced. The Maltbie Building is now occupied by the Federal Board for Vocational Training and by the United States Housing Bureau.

Street Car Tracks to Be Moved.

Because of the improvement of the plaza area, street railway companies will be required to move their tracks from Delaware avenue, between the station and B street, and from B street, between Delaware avenue and First street, east. New tracks will be laid on C street, from Delaware avenue to First street east, and on First street, from B street to the station. The tracks on C street will be lowered into a depression between New Jersey and Delaware avenues in order to give an unobstructed view of the Capitol from Union Station.

Work of tearing down the block of buildings bounded by Fourteenth and Fifteenth street and Pennsylvania avenue and E street, which includes Poli's Theater, will begin in August. Bids are to be opened by the Treasury Department on July 15 for the job. The property will be converted into a park.

Federal and District government departments are also in the block. They include the United States Coast Guard and the Traffic Bureau. The Coast Guard will move to Pennsylvania avenue and Madison place, while the Traffic Bureau will probably be transferred to the Walker Building, on the south side of Louisiana avenue, opposite the District Supreme Court.

Way Cleared for Program.

Razing of this block of buildings will provide a clear view of the Department of Commerce Building from Pennsylvania avenue.

Through destroying this property and that near Union Station, the way will be cleared for work on the next step of the Federal improvement program. Congress, in the last session, provided $30,000,000 for its continuation.

Work to be tackled immediately includes a $4,000,000 addition to the City Postoffice; $6,500,000 enlargement of the Congressional Library; $6,000,000 expansion of the National Museum; $1,500,000 for beginning construction of the new United States Supreme Court Building; $2,347,654 for beginning the House Office annex; $1,309,000 for relocation and enlargement of the Botanic Garden; $1,000,000 to begin work on the George Washington Memorial parkway and $500,000 to improve the Senate Office Building.

Other millions have also been appropriated for the beginning of work on other Government buildings in the Pennsylvania Avenue Triangle.

Pay Raises for 15,000 Federal Workers Start

Pay increases ranging from $60 to $200 yearly started yesterday for 15,000 Federal employes who were moved up one or two notches in the classification list under the Brookhart amendment to the Welch classification bill.

The amendment was passed to correct inequalities resulting from alleged misinterpretation of the Welch act by Comptroller General McCarl.

MOTOR TRUCK REPAIRS Guaranteed FACTORY SERVICE
WITT-WILL CO., Inc.
52 N Street N.E.
National 5354

Closed Saturdays in July and August

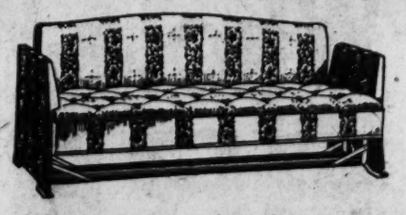

Every Glider Is Reduced Now

These are some of the best looking Gliders we showed this season—smart, comfortable porch divans at reductions that will net you a saving. Select yours today before they are all gone.

You Can Enjoy a Colorful, New Glider Now at a Saving

MAYER & CO.
Seventh St. Bet. D and E

WASHINGTON PARIS
JULIUS GARFINCKEL & CO.
All Sales Final No Approvals
Values Far in Excess of the Sale Prices in
Our Great Removal Sale
Everything here for women, misses, juniors, small girls and boys, infants . . . greatly reduced for this eagerly awaited sale. An event of rare occurrence here . . . only possible because of our vast removal plans. Shop now for the most extraordinary values ever seen in our store.
F STREET CORNER OF 13TH

Diamond Blossom Wedding Rings

Look for the Words "STIEFF STERLING" on every piece of the genuine
Stieff Sterling Silver
They are your guarantee of obtaining the wonderful Stieff value in Sterling —the stamp of authenticity.
6 STIEFF ROSE TEASPOONS $6
Three other distinctive Stieff Patterns to choose from.
B. Harris & Co.
F Street at 11th
Jewelers and Diamond Merchants for Over Half a Century

New England Gaining; Industries Moving In

Boston, July 7.—A continued influx of new industries into New England and a steady expansion of old business throughout the past three months have been shown in the news letter of the New England Council.

Nearly 125 new industries recently settled in the six New England States have been noted in the past six issues of the publication. Nearly 100 specific expansions of existing industrial plants have also been listed.

Thermometers Attached To Bottoms of Ships

Worcester, Mass., July 7 (A.P.).—Temperatures of the Gulf Stream waters are taken by a device recently attached to the bottoms of steamships.

A report to the American Association for the Advancement of Science by Prof. Charles F. Brooks, of Clark University, says the instrument is a thermograph, which incloses mercury in a steel tube. Temperatures range from 62.5 in winter to 87.5 in summer.

WASHINGTON'S FINEST MEN'S WEAR STORE
RALEIGH HABERDASHER
1310 F Street
The Raleigh Haberdasher—discontinues the sale of Stetson Shoes in Washington
Store Opens 8 A. M.
Closing Out
Our Entire Stock of
STETSON
Men's and Women's
SHOES
All $12.50, $13.50, $14.50, $15 Shoes
$6.75 AND $8.75
WE have decided to discontinue the sale of men's and women's Stetson Shoes and will offer for sale every pair of shoes in our entire store at the two prices, $6.75 and $8.75, mentioned above.
Nothing reserved . . . Every pair included. Every style, every leather, every size.
All Sales Final
No refunds—No exchanges
No C. O. D.'s
RALEIGH HABERDASHER
1310 F Street

SIR A. CONAN DOYLE IS DEAD AT AGE OF 71

Family Believes Creator of Sherlock Holmes Will Talk From Beyond.

GILLETTE PAYS TRIBUTE

Crowborough, Sussex, England, July 7 (A.P.).—Sir Arthur Conan Doyle, novelist, historian, physician, traveler, and spiritualist, died at his residence, Windleshaw, today of heart disease at the age of 71. Lady Doyle, two sons and one daughter were at his bedside when death came.

Though the famous creator of Sherlock Holmes largely surrendered his other interests during the later years of his life to his championship of spiritualism, thereby antagonizing many former riends, it was his long career as an author that the great majority of Englishmen recalled today.

Above all, England remembered the series of Sherlock Holmes stories, wherein he portrayed with extraordinary vividness not only the greatest detective in fiction, but also the quieter, more leisurely London of late Victoria days. Gas lamps then took the place of electric glare, and no more strident sound was heard than the clatter of horses' hoofs on wooden blocks, as the hansom cabs dashed down Baker street and disturbed the quiet debates between the great sleuth and his perfect foil, the inimitable Dr. Watson.

Had Interesting Career.

Arthur Conan Doyle, latterly Sir Arthur, had a long and varied career. He was a physician in the 80's. He was a sensationally brilliant novelist in the 90's. At the beginning of this century he exerted his literary genius to place before Europe the facts of the Boer War. For this he was made a knight of the realm.

During the great war, which caused the loss of his son Kingsley, Sir Arthur became more and more engrossed in spiritualism. All the zeal that formerly went into fictional writing was now devoted to probing into the mysteries of the world beyond. His sixtieth birthday was made the occasion of his announcement of retirement from writing novels. Hereafter, he stated, he would devote himself solely to the study and expounding of spiritualism.

Thousands of dollars of his private fortune were invested in a "psychic bookshop" and a spiritualistic museum which he opened and maintained in Victoria street, near Westminster Abbey.

May Speak From Beyond.

To the Associated Press correspondent he observed, "I pledge my honor that spiritualism is true, and I know that spiritualism is infinitely more important than literature, art, politics or anything else in the world." He felt convinced that he was in communication with his deceased son.

His belief in spiritualism was shared by Lady Doyle and his children, who expect to communicate with Sir Arthur in the beyond. His son, Adrian Conan Doyle, speaking for the family, said:

"My father fully believed that when he passed over he would continue to keep in touch with us; all his family believe so, too. There is no question that my father will often speak to us just as he did before he passed over. We shall always know when he is speaking, but one has to be careful, because there are practical jokers on the other side, as there are here."

Friendship with Houdini.

New York, July 7 (A.P.).—Perhaps Sir Arthur Conan Doyle and Harry Houdini renewed today, somewhere beyond the stars, that animated friendship between them which was interrupted four years ago with Houdini's death.

In his last letter to an American friend, written less than a month ago when he was aware that the heart ailment which caused his death today might soon prove fatal, Sir Arthur wrote of that friendship and of his hope of resuming it in the spirit world in which he believed so earnestly.

"I expect to talk it all over with Houdini in person before very long," he wrote, "I view the prospect with perfect equanimity. That is what psychic research does for one."

But it was Conan Doyle the author whom William Gillette, creater of the Sherlock Holmes role on the stage, mourned. In a telegram to the Associated Press from his Connecticut home Mr. Gillette said:

Tribute by Gillette.

"Doyle is dead. A very great man has left us. But he has left us with the admirable and delightful literary work of his earlier years, and in later life has shown a tireless devotion to a cause which he considered of vital importance to the human race."

Gillette got from Conan Doyle, with difficulty, permission to make a play of the Sherlock Holmes stories. The play gave Gillette his most famous role, one which he revived last season after many years with greater success than greeted his first appearance in it.

When Conan Doyle's stories were published in this country, Frederick Dorr Steele, who did the illustrations, used Gillette as his model, and Sherlock assumed the proportions of Gillette himself, a tall, cadaverous man always smoking a calabash pipe or a cigar. That picturization of Sherlock Holmes became the popular envisagement of all detectives, and it was reflected even in the comic papers in Hawkshaw, slueth of the funny papers.

E. J. O'NEILL FUNERAL.

Rites Will be Held Today at St. Gabriel's Church.

Funeral services for Edward J. O'Neill, retired Washington grocer, who died from heart attack Saturday, will be held this morning. Services will be held at 8:30 o'clock at his residence, 514 Varnum street northwest, and will be followed by requiem mass at St. Gabriel's Church. Burial will be in Mount Olivet Cemetery.

Mr. O'Neill came to Washington from Waterford, Ireland, about 50 years ago, and established a grocery business in the Southwest section. He retired about eleven years ago. Mr. O'Neill was 77 years old. His wife died nine years ago. He is survived by a daughter, Miss Margaret O'Neill, and a son, James O'Neill, both of Washington.

DR. J. H. STONE RITES.

Capital Physician Will Be Buried at 1 O'clock Today.

Funeral services will be held at 11 o'clock tomorrow morning in the chapel at Oak Hill Cemetery for Dr. J. H. Stone, Washington physician who died Sunday.

Dr. Stone's death was discovered after he failed to keep an engagement to attend a ball game. His demise was attributed to a heart attack. He had been a resident of Washington for more than 40 years and lived at 1308 Rhode Island avenue northwest. The nearest survivor is a brother, Dr. William Ridgely Stone, of New York.

HEADS TEACHERS

Associated Press Photo.

WILLIAM A. SUTTON,

superintendent of schools at Atlanta, Ga., was elected president of the National Education Association at Columbus convention.

Men in Auto Shoot Detroit Pair Dead

Police Unable to Explain Third Double Slaying in Five Days.

Detroit, July 7 (A.P.).—Two brothers, Sam and Joe Gaglio, were shot to death by two men at noon today while they were changing a tire behind a filling station. The assassins used a revolver and a shotgun. They escaped in an automobile.

The police were unable to explain this latest double shooting, the third of its kind within five days. Although carried out in much the same manner as the first two, neither of today's victims was known to police, nor could they be connected with any illegal enterprise.

Two Chicago racketeers, an undercover police investigator and an alleged bootlegger were slain in the two previous double shootings.

Mount Vesuvius Bursts Into Action

Hot Lava Invades Land; Eruptive Cone Falls 95 Feet in Crater.

Naples, Italy, July 7 (A.P.).—Mount Vesuvius today burst into a state of active eruption, developing three fountains of burning lava that invaded the whole northwest section of the vast platform of its crater. The eruptive cone fell 95 feet down into the crater.

Alessandro Malladra, director of the Vesuvius Observatory, said the eruptive activity would continue for several weeks, but the lava probably would solidify in the crater and in the Valley of the Inferno.

He thought it would not pour out over the neighboring fertile slopes.

Bandits Flee Bullets In Ohio Bank Robbery

Dayton, Ohio, July 7 (A.P.).—Three robbers held up the Vandalia State Bank, 10 miles north of here today and escaped with $3,000 in cash.

John Ginn, who ran from a hotel adjoining the bank, fired repeatedly at the escaping robbers' car. He is thought to have wounded the driver, whom one of the other two replaced. The robbers fired at random as they drove away.

MRS. MALLON RITES.

Wife of Army Officer to Be Buried in Arlington.

Mrs. Violet E. Mallon, 35 years old, wife of Capt. William H. Mallon, United States Army, of Asbury Park, N. J., and formerly stationed at the Army Medical Center here as an Army nurse, died Saturday at the Monmouth Memorial Hospital in Long Branch, N. J., according to word received here yesterday.

Interment will be held this afternoon in Arlington Cemetery upon arrival of the body from Spring Lake, N. J., where mass will be said this morning in St. Catherine's Catholic Church there. She served throughout the World War as a reserve nurse, entered the Army and served in Army hospitals at Fort Sam Houston, Tex.; San Francisco and Manila also. She was in charge of the Nurses Relief Expedition to Tokyo in the Japanese earthquake of 1924.

MRS. PRESCOTT'S FUNERAL.

Resident of Clarendon is Buried in Rock Creek Cemetery.

Funeral services for Mrs. Georgia W. Prescott, a resident of Washington for 65 years, who died last Friday at the home of her daughter, Mrs. Walter I. Gideon, in Clarendon, Va., were held yesterday afternoon in the chapel of Rock Creek Cemetery. Burial was in the cemetery.

Mrs. Prescott moved to Clarendon three years ago. She nursed Union soldiers in Washington during the Civil War and was acquainted with President Lincoln.

A good offer that appears today may be gone tomorrow. Watch Post Classified ads.

LOW ROUND TRIP EXCURSION RATES TO THE SOUTH

JULY 12, 19, 26
AUGUST 2, 9, 23

Raleigh	$7.00
Camden	$12.00
Jacksonville	$31.25
Miami	$45.74
St. Petersburg	$40.56
Havana	$72.88

Inquire about rates to many other points which will be in effect.

Good on all trains
Coaches or Pullman
Tickets to Florida limited to 30 days.
BACK HOME EXCURSION OCTOBER 4TH
CITY TICKET OFFICE
714 14th St. N. W.
Phone—Nat. 0637

Seaboard Air Line Railway

JULIUS LANSBURGH, MERCHANT, EXPIRES

Lengthy Illness Is Fatal to One-Time Partner in Capital Store.

WAS BORN IN GERMANY

Julius Lansburgh, 78 years old, prominent retired merchant and at one time associated with his two brothers in the firm of Lansburgh & Brother, died yesterday afternoon at his residence in the Woodward Apartments, 2311 Connecticut avenue northwest, after a lengthy illness.

He was born in Hamburg, Germany, and came when 3 years old to Baltimore with his father and his two brothers, Gustav L. Lansburgh and James L. Lansburgh, who established the firm of Lansburgh & Brother here in 1860.

He came to Washington as a young man and became head of the rugs, carpets and drapery department in the store. Later he established his own firm under the name of Julius Lansburgh Furniture & Carpet Co., which occupied several locations, one at the old Rink on New York avenue between Thirteenth and Fourteenth streets northwest and later on Ninth street between E and F streets northwest.

He sold his interest in the store in 1919. The present owners, however, retained the same name. Shortly afterward he established the Lansburgh Interior Decorating Co. on M street near Connecticut avenue northwest, but retired in 1928 because of failing health.

He was a graduate of Emerson Institute, and was a member of the Washington Chamber of Commerce, the Monday Evening Club, the Kalorama Heights Citizens Association and the District of Columbia Social Hygiene Society.

He is survived by his widow, Mrs. Dora Hines Lansburgh, and a son, Richard H. Lansburgh, of Detroit, Mich., formerly secretary of labor of Pennsylvania and former professor in the University of Pennsylvania.

Funeral plans are awaiting the arrival of the son. They will be conducted at the apartment by Dr. Abram Simon, rabbi of the Washington Hebrew Congregation.

Pilot Dies, Second Hurt In Canada Field Crash

Camp Borden, Ontario, July 7 (A.P.).—Two army planes, one taking off and the other landing, collided over Camp Borden today, killing one pilot and seriously injuring the other. E. W. Sorenson 20, is the dead pilot, and G. D. Pooler the injured one. Sorenson had been flying for one month and Pooler for four. The ships crashed too low in the air for either pilot to use his parachute.

Power Lines Lacquered.

Wilmington, Del., July 7 (A.P.).—A special lacquer is now manufactured here to protect high tension lines against corona. This is an electrical phenomenon that exists around wires carrying 10,000 or more volts. It is sometimes visible at night as a purplish glow.

BRIDEGROOM TELLS OF MYSTERY ATTACK

Anne Arundel Farmer Gains Consciousness to Give Story of Assault.

ROBBERY HELD MOTIVE

Special to The Washington Post.

Annapolis, Md., July 7.—The Harry Hirsch farm, where Clifton Borneman, 30, bridegroom of a few days and victim of a holdup Saturday morning, is lying in a delirious state, was beseiged with reporters and cameramen today, until Dr. J. Oliver Purvis arrived and ordered them from the scene.

Mr. Borneman was found in the woods near his home in an unconscious condition and is still unable to give a full account of the happenings which may furnish a clew as to how he came there. The case, according to Sheriff Michael F. Carter, of Anne Arundel County, has mysterious aspects.

The only clew developing today is comment of authorities that a hired hand on the Dittel estate, near the Hirsch farm, shortly after noon yesterday, saw a tall, thin man, with blond hair and light shoes and suit, come from the bushes near where Borneman's unconscious form was found.

The hired hand, whose name was withheld, is alleged to have remarked that the tall man was a stranger to him and had apparently lost his way to the road nearby.

Found New Home Site.

Jim Hill, the colored man who found Borneman moaning in the bushes, said he thought a shoat had gotten loose and was grunting.

"I went to investigate and was astounded to find Master Cliff lying on a mound of clay, writhing feebly but moaning deeply. I called Mr. Chris Rockcliffe and the two of us carried Master Cliff to Mr. Hirsch's house," Hill said in an interview.

Mr. Borneman's body was found near the foundation of a house which he had planned to build for himself and bride of last Tuesday. They were married in Washington and sent the bride's parents, Mr. and Mrs. W. R. Tall, of Park avenue, Baltimore and Round Bay, a telegram to that effect, the former Miss Jane Tall told reporters today.

From the day of their marriage, Mr. Borneman and his bride lived with her aunt, Mrs. Carrie Hendicks, of Baltimore. Mr. Borneman, however, came to Arnolds each day for his farm duties.

It was on his return to Baltimore to get his bride that the assault is alleged to have occurred at Pasadena. In the few moments the man slipped from his comatose state today, according to Mr. Hirsch, he said that he was struck in the forehead by a man's fist. "I was talking with one of the three men who stopped me when the biggest man of the three who was on my right passed at me. I do not remember a thing thereafter," Mr. Hirsch said Mr. Borneman mumbled.

Robbery Motive Accepted.

County police officials are inclined to believe the attack was made solely for the purpose of robbery. They believe that Mr. Borneman will be able to give them a clew if he recovers.

Mr. Hirsch stated that Mr. Borneman was a hard-working mechanic at the time he met Miss Tall three years ago when she brought her automobile to his garage for repairs.

"Cliff was just a poor boy," he said, "and she was reported as rich and out of his reach, but he went to her home frequently to play rook and other games and often dined there on Sundays. They soon fell in love, I am told, and notified her parents that they would be married next June. Why their plans suddenly changed, I do not know. She knew she could not have the luxuries she was accustomed to in marrying Cliff, but she is the type of American girl who has grit and was willing to make a try of it. They planned to buy my farm and build a little home of their own."

Vigilante Shots Bring Death in Marital Row

Chicago, July 7 (A.P.).—Two armed vigilantes patrolling the dark lonely stretches of suburban Forest Glen, where a woman was slain by a moron last February, saw a motor car pull away from a curb last night just as a woman ran across the lawn, screaming:

"Stop him! Stop him!"

The vigilantes fired, the man toppled from the automobile, mortally wounded, and the vigilantes learned, they said, that instead of shooting a criminal, they had slain a piqued husband who had just left a party at his home because of a quarrel with his wife.

The victim, Clarence Schultz, died in a hospital today.

Lehlbach Praises Retirement Plan

Inequalities in Civil Service Pensions Removed by New Act, He Says.

Representative Frederick R. Lehlbach, of New Jersey, in a radio address last night over a National Broadcasting Co. network, reviewed the history of civil service legislation and listed the benefits of the retirement act recently enacted into law.

"When in this session it was proposed further to liberalize the system by merely increasing the benefits under the existing plan of retirement, President Hoover objected to any retirement legislation that did not uproot these inequitable provisions and establish a system that was economically sound," declared Representative Lehlbach. "After much controversy the existing retirement act resulted.

"The effect of the provisions is at once to increase substantially the annuities of those who have and will hereafter be retired on an average salary of less than $1,000. It will make definite and certain the rights of all participants of the retirement system in the money they contribute. It will make definite and certain the obligations under the system. It will afford to each employe the opportunity to secure a retirement annuity comparable to the money he has paid in for that purpose."

Murder, Suicide Seen In Death of Man, Wife

Etowah, N. C., July 7 (A.P.).—T. Claude Whitesides, 24, and his wife, 22, were found shot to death at their home here today.

Officers expressed belief Whitesides had killed his wife and then shot himself.

BALTIMORE TO HAVE TRANSATLANTIC LINE

Firm Asks Charter for First Passenger Service Since World War.

TO INVEST $10,000,000

Baltimore, Md., July 7 (A.P.).—Formation of the $10,000,000 Baltimore Mail Steamship Co. in 1931 will give Baltimore the first transatlantic passenger line since the World War, was announced here today with the filing before State officials of application for a charter. The line will provide weekly sailings of 14,300-ton liners to Hamburg, calling at Havre and Bremen.

The line is backed by local capitalists in conjunction with the Roosevelt Steamship Co., and details of the system were given out by John M. Franklin, vice president of the Roosevelt company, who will act as executive officer of the Baltimore line. He said five liners would inaugurate the system, with the Government mail contracts which provide for two additional liners on Federal demand.

Donald H. Symington, Baltimore banker, is president of the new company; Kermit Roosevelt and Henry E. Treide, vice presidents, and I. W. Iglehart, treasurer. W. Frank Roberts is to be chairman of the board, which also includes George M. Shriver, vice president of the Baltimore & Ohio Railroad, and George Pabst, treasurer of the Pennsylvania Railroad.

LURAY CAVERNS by BUS

And the Proposed Shenandoah National Park May Be Seen in One Day.

Round Trip to Luray $6.00

Buses leave daily, 9th St. and Pa. Ave. (Bus Terminal), 7:30 a. m., 2:30 p. m. Intermediate Stations, Warrenton, Sperryville, Panorama and Skyland Resorts.

Buses Chartered for Special Tours.

Washington-Luray Bus Line
Nat. 9493. Georgia 3732.

AWNINGS . . REFRESHING . . COOL . . ATTRACTIVE

Especially so if they are made by us.... Colors to meet every requirement. Complete assortment of attractive porch blinds and awning hardware. Our prices are extremely low—free estimates.

CORNELL WALL PAPER CO
714 13th St. Natl. 6780

POST WANT ADS PAY

FARINA *in its most Delightful* Form.

MOTHERS know that there is no more healthful food for children than farina—*the heart of the wheat.* Doctors prescribe it as the first solid food for infants, because it is so easy to digest. Farina is good for adults, too, containing essential health elements. Give your family this energy-making food in the form of Mueller's Macaroni. Light, fluffy and delicious, it appeals to every appetite.

Ask your grocer for Mueller's. He has it or can get it for you

LARGEST SELLING BRAND IN AMERICA

Made with PURINA whole-wheat flour

Schneiders Whole-Wheat BREAD

INSIST ON IT

THE CHARLES SCHNEIDER BAKING CO.

An Independent 100% Washington Bakery—The Spotless Modern Home of

Schneider's RYE BREAD
Schneider's DAN-DEE LOAF
Schneider's VIENNA BREAD

DRIVE THE MILEAGE MARATHON CAR

DRIVE THE CAR that is out to make a New Mileage Record

SANCTIONED AND SUPERVISED BY THE A. A. A. (*American Automobile Association*)

A Dodge Eight-in-Line is making the first laps of a continuous coast to coast Mileage Marathon . . . a deliberate attempt to demonstrate that the life of this latest Dodge car is beyond anything the motoring world has ever even imagined.

Learn the Power of the Dodge Eight

A car good enough to inspire such confidence is a car you should know about before you buy any car at any price.

Therefore National Dodge Demonstration Month . . . and a cordial invitation to you to learn that Dodge Brothers have put performance and luxury into this car, as well as dependability and long life.

Get behind the wheel. Vie with the traffic lineup. Soar over the steepest hills you know. Unleash smooth, effortless speed on the open stretches.

Learn how the safe, silent Mono-Piece Steel Body enhances roadability . . . Learn that the weatherproof internal-hydraulic brakes give the smoothest, surest stops you ever experienced.

Learn the Luxury of the Dodge Eight

Our demonstrators are at your service. A drive will open your eyes to a sensational car and a sensational value.

Learn the Smoothness of the Dodge Eight

DODGE BROTHERS

Copyright 1930 by Dodge Brothers Corporation 856

The Trew Motor Co.

Sales Department 1509-11 Fourteenth St. N.W.
Established 1914 Phones—Decatur 1910 to 1913
Maintenance Department 1317-19 W Street N.W.

Sales Rooms Open Daily Until 10 P. M.—Sundays Until 5 P. M.

I. C. Barber Motor Co. 1805 14th St. N.W.
Gardner-Stuart Motors, Inc. 1358 Florida Ave. N.E.
Kaplan & Crawford, Inc. 2329 Champlain St. N.W.

Six Body Styles $590 to $695 Prices f. o. b. factory

NOW ONE OF THE LOWEST-PRICED CARS IN THE WORLD
PLYMOUTH
SOLD BY DODGE BROTHERS DEALERS EVERYWHERE

$590 And up, f. o. b. factory

MAN SHOT IN SUICIDE PACT IS NEAR DEATH

Little Hope Held, But Slain Girl's Mother Prepares to Push Trial.

SIMPLE MURDER, CLAIM

Paterson, N. J., July 7 (N.Y.W.N.S.).—While Roderic Meakle, violinist, 28, lay barely alive today in a private room of St. Joseph's Hospital here, from a self-inflicted wound and pneumonia, which has set in, police and Mrs. Otto Kern, mother of Jennie Brauer, the girl he killed in a suicide pact, were making plans to bring him to justice in case he recovers.

Doctors, however, today held out slight hope he would live. Symptoms of pneumonia, due to exposure to the chill night air and heavy showers while he lay wounded for 36 hours in the swampy underbrush near Echo Lake, northwest of Butler, N. J., are a greater danger than the wound from the bullet which passed through the frontal lobe of his bran, physicians say.

The body of Jennie Brauer, 22, was found Saturday night in an automobile parked in a lane. She had been killed by a bullet fired at close range, and by her side was a note indicating she had been a party to a suicide pact. Meakle wandered into the hands of the police early Sunday morning.

Mother Plans Vengeance.

But although the police have put the murder down as part of a suicide pact, Mrs. Kern, mother of the dead girl, claims it was nothing but murder, and because both she and her husband feel that the girl was hounded to her death they mean to vindicate her.

Mrs. Kern, a trim, blonde woman, who looks too young to have a grown daughter, and her husband, Otto, moved about a year ago from Paterson to North Haledon, where they have a chicken farm. Jennie, who had been living with them up to this time, since her arrival from Germany, then moved to Brooklyn, where she could find a job, meet people and be near her uncle, who was to look after her. Mrs. Kern received weekly reports on the behavior of Jennie from her brother.

"I was glad when he told me a nice young man was taking Jennie out," her mother related. "He used to comt to my brother's house on Wilson street. He told them he was single and that he had been engaged once. I am sure that my daughter never dreamed that he was a married man."

Pair Came to See Mother.

"About ten days ago a man and a woman came here to look for Jennie," Mrs. Kern said. "They said they were Mr. and Mrs. Murphy, but from the pictures I am sure the man was meakle. Mrs. Murphy told me that my daughter was running around with her husband and asked if I couldn't stop it. I told her I would do everything to help her. We were going to send Jennie back to Germany. I told Meakle, too, at the time, to leave Jennie alone and I would see that he let him alone. I got in touch with my brother and told him and that was when Jennie learned that Meakle was not a single man."

Mrs. Kern believes her daughter was persuaded to go to Niagara Falls with Meakle and was shot against her will.

Mrs. Jessie Murphy, who, records prove, married Meakle secretly September 3, 1926, in Bridgeport, Conn., today refused to see anyone and referred every one to her attorney.

English Faction Stirred on Tariff

Failure to Provide Duties for Safeguard Laid to Labor Regime.

London, July 7 (A.P.). — Stanley Baldwin, former prime minister and Conservative leader, and Neville Chamberlain, minister of health in the late Baldwin government, have brought the tariff question politically to the fore in Britain by giving notice of a vote of censure on the Labor government for failure to provide safeguarding duties.

The motion, which will be debated soon, reads: "That this house, believing a return to prosperity can best be promoted by safeguarding the home market against unfair foreign competition and by expanding the export market by reciprocal trade agreements with the empire overseas, regrets that the government has reversed the policy of safeguarding, instead of extending, it."

It adds that Labor has "arbitrarily excluded from consideration the imposition of duties upon foreign foodstuffs devised to obtain equivalent advantages for British manufacturers and agriculture in the empire markets and elsewhere." The conservative leaders asked Prime Minister McDonald to set an early date for the discussion in the House.

DANCER'S BLACK EYE BLAMED ON WOOER

Continued from Page 1.

Lease was freed under $500 bail and ordered to appear Thursday.

Miss Duncan related to the justice she left the home of Charles Farrell, film actor, following an informal gathering there, with Lease and John Farrow, scenario writer, accompanying her as she drove to her cottage. Farrow bid good night at his home, the dancer said, and as he disappeared, Lease took the keys from her car.

She said she demanded the keys. Lease refused and asked for a kiss. She became indignant. Lease swung at her eye. The punch landed, followed by several kicks and when she asked him the reason for the outburst, she said he replied, "because I love you."

The dancer then, summoned a night watchman.

Rosetta, older sister of Vivian, also has had her flatic troubles with the stronger sex. Rosetta was arrested in Cicero, Ill., in 1924 for violating a traffic rule and alleged she was beaten in the Cicero Police Station by two officers. Her nose and a rib were broken, and she suffered various cuts and bruises, she said.

Arrest of the officers followed, and they retaliated with a suit for damages against the costar of "Topsy and Eva," setting forth the actress had inflicted injuries upon them in resisting arrest.

Abducted Finnish Delegates Freed.

Helsingfors, Finland, July 7 (A.P.).—Communist Deputies Pekkala and Roekoe, who were abducted from within the Finnish Diet Building last Saturday, were released by their captors without having suffered any injury. The deputies had been kidnaped during a session of the Diet's constitutional committee and whisked away by ten men in two motor cars.

Discrimination Is Charged By Business Women Over 40

National Federation Will Conduct Survey to Get at Facts.

Chicago, July 7 (A.P.).—Directors of the National Federation of Business and Professional Women's Clubs reported today that they had noted a tendency to discriminate in business against a woman of more than 40 years.

The board, meeting here in annual session, voted to conduct an immediate survey of the situation with the aim of helping the older business woman adjust herself or increase her opportunities.

The survey will be directed by Dr. Lillian M. Gilbreth, of Montclair, N. J., industrial engineer and chairman of the federation's research committee.

In presenting her recommendation for the survey Dr. Gilbreth said she felt that this is a problem affecting even the youngest business woman, since the recent tendency to discharge experienced women who are past 40, if persisted in, will shorten the working life of every woman.

That quarter of a million dollars was disbursed last year to prospective business boys and girls through scholarships maintained through local chapters of the federation, was revealed in the report of the national education committee, headed by Miss D. O. Williams, of Washington, D. C.

DR. LILLIAN M. GILBRETH

Legge Explains Slump in Wheat

Farm Board Head Tells Nebraska Growers Low Prices Due to General Depression

Hastings, Nebr., July 7 (A.P.).—Chairman Alexander Legge, of the Farm Board, today told hard wheat growers of the Middle West that low prices were in part due to the general depression and that he doubted that low prices would be permanent. Better times were coming, although he could not say just when. Chairman Legge was here with Secretary Hyde to advocate reduction in wheat acreage as a relief from the record low prices for that grain.

"In the last analysis," Mr. Legge said, "the matter of what you are going to do about the situation must be left to the producer."

Chairman Legge said the Farm Board had been "charged with a lot of things," and he had no doubt that "the fellows who always find trouble will find a way to charge us with the decline in prices of securities and other products in addition to those produced by the farmer."

Farmer Arrested In Double Murder

Bodies of Stepmother and Father Are Found in Ashes of Home.

Warren, Ark., July 7 (A.P.).—Albert Barnett, 3-year-old farmer, was held without bond in jail here tonight on a charge of murder in connection with the deaths of his father, J. R. Barnett, 65, prosperous farmer, and his tsepmother, aged 60, whose bodies were found in the ruins of their fire-razed home near here today.

Barnett was charged with murder following a verdict by a coroner's jury late today that the aged couple had "come to their death by violent means at the hands of Albert Barnett" and that the house had been fired to prevent detection of the crime.

The elder Barnett's bloodstained hat was found near the son's house. Sheriff Lee said he learned bad feeling had existed between the father and so nfor some time.

Suit Filed to Halt Norris Confusion

Backers of Incumbent Seek to Keep Namesake From Ticket.

Lincoln, Nebr., July 7 (A.P.).—Suit was filed in district court today by Donald Gallagher, a Lincoln attorney, to restrain Secretary of State Frank Marsh from entering the name of George W. Norris, of Brokne Bow, on the Republican primary ballots in Nebraska in opposition to Senator George W. Norris, of McCook, for the senatorial nomination.

Gallagher attacked the legality of accepting a mailed filing which was received July 5, two days after the rolls were closed, although posted in the mails on July 3.

Friends of Senator Norris in Omaha were perparing to also attack the filing with a protest to be filed directly with the secretary of state.

241 on Trial in Sicily For Mafia Group Crimes

Sciacca, Sicily, July 7 (A.P.).—Two hundred and forty-one alleged members of the famous Sicilian Mafia, secret terrorist society, went on trial today before the Court of Assizes. They were charged with a wide variety of crimes.

Fifty royal carabinieri, besides the regular court officials, guarded the courtroom, but no disturbances occurred. The accused are defended by a small corps of highly paid attorneys.

SUMMER VACATION EXCURSIONS

at Special Low Rates

From

WASHINGTON, D. C.

To

New Orleans, Edgewater Park, Gulfport, Pass Christian, Miss.; Mobile, Ala., Also Cities in Florida and to Havana, Cuba.

On

July 12 and 26, August 9, 23, 1930

Good to Return Within 30 Days

For reservations and tickets call on

S. E. Burgess, D. P. A., McPherson Square.
Phones National 1465, 1466
Washington, D. C.

SOUTHERN RAILWAY SYSTEM

Austrians Release U. S. Man From Jail

Creditors Learn Financier Has Plenty of Money to Pay Debts.

Salzburg, Austria, July 7 (A.P.).—The creditors of John Wesley De Kay, American financier, formerly of Providence, R. I., who was arrested last week for alleged nonpayment of bills, have withdrawn their complaints because the value of his property is easily sufficient to cover all liabilities.

Mr. De Kay was released from jail on Saturday and has since lived quietly at his hotel with his family. Austrian authorities searched his baggage for documents, the nature of which was not specified, but found nothing irregular.

Mr. De Kay tonight said he intended to remain in Salzburg for the music festival in August. He said he had plenty of money and could guarantee payment of all his bills. Thanking the jail officials for their courtesy to him he said he was satisfied with his treatment during arrest. He said he knew nothing of any extradition proceedings against him.

Chiropractic Group Elects Dr. Roberts

The American Chiropractic Association yesterday announced the election of Dr. Hubert N. Roberts, of 549 Eleventh street southeast, as vice president.

Dr. Roberts is also chairman of the legislative committee.

Woman's Skull Found; Police Open Inquiry

Fulton, N. Y., July 7 (A.P.).—The finding of a woman's skull, with long blond hair still attached, and a human thigh bone, in the earth deposited on a State highway fill at Hotchkiss Hill in the town of Velmey, south of this city, has spurred police and county officials to an investigation.

State police are now working on the theory that the body was buried at the side of the road by persons unknown. Earth for the refill was taken from the vicinity of the Ford farm or State Park, north of here, according to workmen.

Fifth Ave. Fashions NEW YORK

A charming blouse distinguished by its snugly fitted hipline, is sleekly flattering.

It is shirred beneath the applied band with button trim at the front, which creates a lovely softened line. Pin invested tucks at either side of the front and the back are decorative and detract from breadth through the hips.

Pin tucked shoulders and bow tie are dainty features.

It's charmingly attractive in navy blue voile with white pin dots and white novelty buttons, and worn with a navy blue plaited crepe silk skirt or jacket suit.

Style No. 404 comes in sizes 16, 18, 20 years, 36, 38, 40 and 42 inches bust. It is made with 2¼ yards of 39-inch material in the medium size.

Dotted swiss, organdie, handkerchief linen, batiste, dimity and crepe silk are smartly appropriate.

Price of pattern 15 cents. Address Fashion Department, Washington Post, 259 Fifth avenue, New oYrk City.

Inclosed is 15 cents. Please send to

Write name clearly.

Street and Number.

City. State.

Pattern No..... Size.....

Today . . We Will Close Out

Our Entire Stock of

MILLINERY

An opportunity to secure an entire "Hat Wardrobe" . . . at the actual former price of a single hat.

35 Hats, were $10 & $12.50. *Now* .. $2

18 Hats, were $10. *Now* $5

60 Hats, were $12.50. *Now* $6.25

32 Hats, were $15. *Now* $7.50

ALL SALES FINAL

MILLINERY SALON SECOND FLOOR

ERLEBACHER ·F· STREET

IS THIS YOU

five years from now?

"Coming events cast their shadows before"

When tempted to over-indulge

"Reach for a Lucky instead"

Be moderate—be moderate in all things, even in smoking. Avoid that future shadow* by avoiding over-indulgence, if you would maintain that modern, ever-youthful figure. "Reach for a Lucky instead."

Lucky Strike, the finest Cigarette you ever smoked, made of the finest tobacco —The Cream of the Crop— "IT'S TOASTED." Lucky Strike has an extra, secret heating process. Everyone knows that heat purifies and so 20,679 physicians say that Luckies are less irritating to your throat.

TUNE IN
The Lucky Strike Dance Orchestra, every Saturday and Thursday evening, over N.B.C. networks.

"It's toasted"

Your Throat Protection—against irritation—against cough.

*An investigation conducted by the Association of Life Insurance Medical Directors and the Actuarial Society of America revealed the fact that the death rate increases practically 1% for every pound of excess weight carried between the ages of 40 and 44 years. In other words, a man 40 pounds overweight at this age has only 60% of expectancy of life of a man of normal weight. We do not represent that smoking Lucky Strike Cigarettes will bring modern figures or cause the reduction of flesh. We do declare that when tempted to do yourself too well, if you will "Reach for a Lucky instead," you will thus avoid over-indulgence in things that cause excess weight and, by avoiding over-indulgence, maintain a modern, graceful form.

© 1930, The American Tobacco Co., Mfrs.

The Washington Post.

THE WASHINGTON POST CO.
Washington, D. C.
EDWARD B. McLEAN,
President and Publisher

MEMBER OF THE ASSOCIATED PRESS.

The Washington Post is a member of the Associated Press, receiving the complete service of the world's greatest news-gathering organization.

The Associated Press is exclusively entitled to the use for republication of all news dispatches credited to it or not otherwise credited in this paper, and also the local news published herein.

TERMS OF SUBSCRIPTION.

Delivered by Carrier in Washington.

Daily, Sunday included, one year	$8.40
Daily, Sunday excepted, one year	6.00
Sunday only, one year	2.60
Daily, Sunday included, one month	.70
Daily, Sunday excepted, one month	.50
Sunday only, one month (with four Sundays)	.20
Sunday only, one month (with five Sundays)	.25

BY MAIL, PAYABLE IN ADVANCE.

Maryland and Virginia.

Daily and Sunday.	Sunday Only.	Daily Only.
One year...$10.00	One year... $4.00	One year... $7.00
Six months 5.00	Six months 2.00	Six months 3.50
One month. .85	One month .40	One month. .60

ALL OTHER STATES.
(Mexico and Canada, Incl.)

Daily and Sunday.	Sunday Only.	Daily Only.
One year...$12.00	One year....$5.00	One year... $8.00
Six months. 6.00	Six months. 2.50	Six months.. 4.00
One month. 1.00	One month. .50	One month.. .75

All Subscriptions by Mail Payable in Advance.

New subscriptions for The Post or renewals will not be accepted unless payment accompanies the order. Remittances should be made by drafts, checks, postoffice orders, registered letters or express orders, payable to The Washington Post Co.

Entered at the Postoffice, Washington, D. C., as second-class mail matter.

National Advertising Representative—PAUL BLOCK, Inc., Park-Lexington Building, New York; Palmolive Building, Chicago; Little Building, Boston; General Motors Building, Detroit; Guarantee Trust Building, Philadelphia; Russ Building, San Francisco.

Tuesday, July 8, 1930.

MERCHANT MARINE RIVALRY.

Shipping rivalry and shipbuilding activity which were temporarily halted by the World War have been resumed in good earnest. The Ile de France, flying the tricolor, was followed down the ways by the Bremen and the Europa, which claim in Germany's name the title of twin mistresses of the North Atlantic, and now England, with the motorship Britannic, which has completed her maiden voyage to New York, makes her bid for the rich North Atlantic passenger trade. Only the United States lags behind in the race for shipping supremacy. While other nations have powerful and luxurious new vessels in the water, America is only beginning to build.

The Britannic displaces 27,000 tons. She is driven by two 10,000-horsepower motors, which give her an average speed of 16 knots. She is 680 feet long, wth an 82-foot beam, and accommodates in her three cabins 1,550 passengers. She is described as "the last word in comfort and luxury."

The Britannic's arrival in New York was made the occasion of an announcement by the United States Lines of the prospective keel-laying of the first of the two new 30,000-ton liners that are to be built to enable the American merchant marine to compete with the new foreign flag ships. The new American vessels will cost $21,000,000. Each will be 705 feet long with a beam of 86 feet and a gross tonnage of 31,000. They are designed for a speed of 20 knots and their equipment will be such as to provide the utmost in luxury, safety and comfort. These ships are the first to be built in a $90,000,000 building program, and it is intended that they shall be put in commission early in 1932. The keel of the first will be laid early in December.

It is a great pity that merchant marine legislation was not enacted two or three years earlier than was the case. American shipping interests started in as soon as a policy encouraging the re-creation of the merchant marine became law to prepare to meet foreign competition, and they are making good progress to this end, but their competitors had an earlier start, as a result of which they are in a position to command patronage that American flag ships will have to win back when finally they are put in commission. Further delay in rebuilding the American merchant marine should not be tolerated. With competition growing continually more intense, every day's delay in getting modern, fast, luxurious American flag ships into the water will prove most costly.

SIR ARTHUR CONAN DOYLE.

The career of Sir Arthur Conan Doyle, who is dead in London at the age of 71, was a continuous pursuit of the mysterious. It is not an easy task to explain this physician, novelist and spiritualist, except through his inordinate love of the occult. Mystery led him into deeper mystery, and Sir Arthur died firm in the conviction that discovery and communication with the spirit world is the most important task confronting humanity.

Having created his famous character, Sherlock Holmes, and having led him through the mysteries of the underworld to one amazing triumph after another, Sir Arthur's mind yearned to look into the inexplicable facts of life itself. The exploits of Sherlock Holmes had brought him fame and wealth, but his mind was not satisfied. In spite of the continued demand of his reading public, he allowed his invincible character to "go the way of all flesh" in 1927, fearing that he might outlive his popularity. Even before this he had turned his attention almost wholly to spiritualism.

It is not as a spiritualist, however, that Sir Arthur Conan Doyle is known to the world. As a writer of a distinctive brand of fiction, which vicariously satisfies the average man's craving for adventure, he became known, and when his name is last written he will likely be set down as the creator of Sherlock Holmes. The career of that untiring sleuth has now been brought to a definite end. But being a fiction he may go on living for generations.

HOLLAND SPEAKS UP.

The Dutch government's reply to M. Briand's memorandum proposing a United States of Europe is a valuable criticism. It points out, with all diplomatic courtesy, the difficulties which arise when a group of nations with such varied policies and conditions try to adopt a uniform economic policy. Such an agreement is impossible, Holland reminds M. Briand, unless each nation is willing to sacrifice some of its national rights. Her majesty's government seems skeptical that any worthwhile advantage could come from the proposal.

Holland calls the attention of M. Briand to the fact that it is a colonial empire. Geographic unity, the reply says, is not in itself an adequate basis for union, and though the European states may have many interests in common, they have them also with other nations outside of Europe. It would be impossible, the note continues, for the Dutch government to collaborate in setting up an international instrument of discrimination. Since the very purpose of the movement is to unite Europe economically against the rest of the world, it sounds as if the Dutch could be counted out from the beginning.

The question as to colonial empires is a difficult one. Would the European economic union include all the territorial possessions of European nations? The difficulties presented by the note from The Hague serve to illustrate how far Europe is from any sort of economic or political union.

THE NEW COMMISSIONER.

The appointment of Maj. John C. Gotwals, Corps of Engineers, to the Board of District Commissioners, completes the reorganization of that body. Maj. Gotwals is slated to succeed Engineer Commissioner Ladue, whose four-year term expires July 21. Col. Ladue is the last of the "hold-over" Commissioners, Dr. Reichelderfer and Gen. Crosby having been appointed recently by President Hoover to succeed Messrs. Dougherty and Taliaferro.

Col. Ladue, the retiring Commissioner, has served faithfully and creditably during his four-year term of office. The physical properties of the District have never been in better shape than he leaves them. Under his direction, the engineering activities of the local government have been carried steadily forward and the people's money has been judiciously expended. Col. Ladue has made a host of friends during his sojourn in Washington who unite in wishing him success in his future assignments.

Maj. Gotwals has had a wide and varied experience as an officer of the engineering corps. A graduate of Pennsylvania State College, he was commissioned in 1913. In 1917 he was ordered to France, where he served with dstinction that merited the award of the Distinguished Service Medal "for exceptional meritorious service." He has been a United States district engineer and president of the Board of Road Commissioners of Alaska.

The engineer commissionership of the District of Columbia, with its manifold responsibilities, offers its incumbent an unusual opportunity for service. Maj. Gotwals comes to his new post bearing the high recommendation of a successful career as an Army engineer. He promises to be a satisfactory and able successor of Col. Ladue.

COSTLY HOLIDAYS.

George Stathakis' plunge over Niagara Falls in a barrel was the crowning achievement of folly that marked the holiday period ending Sunday. Only three persons have descended with the white spray of Niagara and lived to tell the tale. The self-styled philosopher, Stathakis, was ambitious to be the fourth. Apparently he was little injured by the fall, but the barrel to which he had intrusted his fate was held behind the curtain of the falls until he smothered for lack of oxygen.

The desire for notoriety which prompts men to face almost certain death in useless enterprises is difficult to understand. There is in such feats very little of the spirit of the adventurer who explores new lands, the physician who risks death to isolate an internecine germ, or the pilot who paves the way for safety in the air. Tumbling to a miserable death over a waterfall helps no one and adds nothing to the skill of the performer. It is a wanton sacrifice of life in the hope of attracting foolish public applause.

While this was the most notable example of foolhardy feats performed during the holiday period, it is by no means the only one. More than 400 persons were accidentally killed from Friday to Sunday and injuries were numbered by thousands. The chief causes were automobile accidents, drownings and fatal burns from fireworks.

Why do people attempt to celebrate the Nation's birthday by putting their lives in danger? A large percentage of holiday accidents would be preventable if people did not forsake the common rules of safety that they observe as a matter of course at other times.

The psychology of holidays in America needs to undergo a comprehensive revision. Reaction against such unofficial celebrations as characterize the Fourth of July is certain to grow unless methods of celebrating change. To make Independence Day an occasion for sacrificing nearly 200 lives each year is, to say the least, an indictment of the American sense of propriety. Feats that put human life in danger for the entertainment of a crowd can add nothing to the festivity of the day. The holiday attitude, which now too frequently borders on reckless dereliction, ought to become one of wholesome recreation.

FOR SAFETY AT SEA.

Safety at sea should be materially enhanced by the new convention worked out by the international load-line conference, which has just completed its work in London. The convention will be signed by delegates of 33 maritime nations. If ratified by the respective governments, it will provide uniform requirements for loading vessels throughout the world.

The American delegation was particularly successful in securing agreement to the measures it considers necessary for the safety of shipping. Foremost among these is the principle of "zone loading" as outlined by the United States load-line committee in 1920. Navigable waters will be zoned and loading regulations will be prescribed for each area. Where hazardous conditions are encountered ships will be required to limit their cargoes accordingly. The legal load-line will vary in accordance with the waters traveled through.

One other important provision of the convention is that permitting development of new designs and unique types of ships. Some countries have found it difficult to improve their merchant vessels because of stringent load-line requirements. This more flexible arrangement should encourage the development of new types and at the same time maintain high safety standards.

The principal objective of the convention is to prevent overloading of vessels in such a way as to make them unsafe for passengers and crews. No one nation can assure safety to its nationals traveling overseas without subscribing to an international agreement on this subject. It is essentially an international problem, affecting the shipping of all countries. Since the American delegation succeeded in writing virtually every provision it sponsored into the final convention, there should be no difficulty in securing ratification of the agreement here. It is highly desirable that the new regulations be universally adopted.

UNSAFE AUTOMOBILES.

Washington automobile dealers, in the last two months, destroyed a total of 766 automobiles received in trade on the ground that mechanically they were so faulty as to constitute serious menaces to safety. The cars destroyed represented about 11 per cent of the total traded in the District during the period and until they were turned in by their owners presumably they were in constant operation on the streets of the city. "When 766 cars in two months are found so dangerous that dealers will not take the risk of trying to repair them," says the Automotive Trade Association, "it is obvious that the menace of faulty automobiles in Washington is serious enough to merit the earnest attention of the public, especially when it is realized that the vast majority of unsafe vehicles still are being driven on the streets by private owners."

Massachusetts, New York, Maryland and other States have made determined efforts to rid their highways of unsafe vehicles. In several of the States periods have been set aside for the inspection of all vehicles and the inspections invariably have shown a large percentage of automobiles with faulty lights, brakes, warning signals, rear vision mirrors or more serious defects. Wherever a serious attempt has been made to rid highways of defective vehicles, the fact has been demonstrated that the average automobile owner is not to be trusted with the responsibility of keeping his vehicle in efficient operating condition. So long as a car will run under its own power, the owner is inclined to hold it satisfactory despite the fact that in an emergency any of several vital parts are apt to collapse.

The day is coming when official authority will have to be vested with supervision over the mechanical efficiency of motor vehicles. A car with poor brakes menaces the safety not only of the occupants but of the public as well. The committee that is now engaged upon a study of the local traffic ordinance and regulations might well consider the feasibility of providing for official mechanical inspection of every automobile as a prerequisite to licensing. Meanwhile, the traffic director under the existing code has authority to enforce certain requirements with respect to brakes and lights.

MAN AND HIS TITLE

From the Boston Transcript.

It has been Admiral this and Admiral that for Richard Byrd ever since his return from the Farthest South, but on his own confession he answers more spontaneously to the "Dick" by which he is known to his familiars. When he passes eventually into history he will perhaps have won the distinction conferred on all the truly great of being known by his family name alone, like Livingstone and Stanley. When men speak of Byrd everybody will know that they mean Byrd the explorer. His given name and titles will have become superfluous appendages. He will be the one outstanding Byrd for the encyclopedists and the newspaper editors.

It is curious to see how titles gradually lose their importance as men become illustrious. While a man is an alderman nothing will do but he must be called Alderman So-and-So even by the man who sells him a cigar. But if he keeps on and reaches the august heights where he commands world-wide attention, distinctive appellations are sloughed off one by one. During his lifetime, to be sure, whenever he is addressed in the vocative case the "Mr. President" or "Colonel" or "Senator" is tacked on as a courtesy title, but when he is talked about, either as a figure of the present or the past, the handle to his name is rarely used except for rhetorical convenience.

Sometimes, during the years in which a man's fame is growing, particularly if he is in politics, the use of his name without even a "Mr." before it is the work of his enemies who wish to belittle him. It is a subtle form of detraction to call a man Curley or Tinkham or Coolidge when his utterances or opinions first excite violent opposition. Little by little, however, if he is destined for a great place in the world, the use of his bare surname becomes, by a strange paradox, an acknowledgment that he is one of the immortals.

The kind of name a man bears, of course, helps or hinders. Washington and Coolidge are not common names. When fate names a man Smith she puts him under a heavy handicap from the very start. He must be a man of extraordinary gifts to have the mere mention of the name "Smith" mean him alone among all the wilderness of Smiths. The one example that we can recall when it did mean precisely that was during the last presidential campaign. Campaign fame, however, is ephemeral. Only success can give it solidity and permanence. Perhaps fate took a hand in the business. She tried to conceal Alfred in the first place by naming him Smith. He refused to remain concealed. She bided her time and then, by deliberately removing him from the political scene, took a burden off the shoulders of the editors of biographical dictionaries. Alfred Smith has today all the qualities of greatness that he possessed two years ago. But he failed to reach the Presidency and the encyclopedists will ignore him. He will be distinguished as "Al" or "Governor" to the end of the chapter.

JUST A MOMENT.

By STEPHEN B. STANTON.

God helps those who help themselves—because it is the only way.

Ignorance and duplicity are always ill-at-ease, knowledge and sincerity self-assured.

The motive for most things we do is to get them off our mind.

On waves of sentiment, on tidal waves of emotion, is the world swept along, never returning to any former anchorage.

Petty towns make self important, but the city subordinates.

The Extra Session. —Brooklyn Citizen.

PRESS COMMENT.

No Cure.

Paris Mercury: One thing this country is suffering from today is an overproduction of nonproducers.

According to Queensberry.

Toledo Blade: Young Stribling now stands out as a heavyweight entry. He hit his man on the chin.

Shade of McGurk!

Philadelphia Bulletin: Newest farm relief movement is the opening of a buttermilk bar in the Bowery.

Where Does Charity Begin?

Montreal Star: When a man is generous to a fault it is usually his own fault he is generous to.

They Don't Care.

Los Angeles Times: People are no worse than they used to be. They are simply a little bolder about it, that's all.

Complete Privilege.

Public Ledger: Give a woman a chance to remind a man that he has made a fool of himself and she will ask no other boon.

Ask Us an Easy One.

Boston Globe: Nearly a million persons went to Coney Island Sunday, while 250,000 went to the Rockaways, and 400,000 to Long Beach, L. I. How much beer was sold?

And Exceptional.

Detroit News: Young Stribling should beware of winning fights with a punch in the jaw. It's a thing like this nowadays that makes a boxer appear eccentric.

Emancipated.

Dayton News: A noted engineer says humanity is in the grip of steel, some one having forgotten to tell him that women have shaken the old corset.

At Englewood.

New York Sun: "Charles," one can imagine Mrs. Lindbergh saying, "Junior is crying again. You'd better get up and fly him to Bolivia and back!"

Not Mentioning Names.

Boston Globe: Did you realize that according to the Department of Agriculture there are more than 500 different varieties of cheese—not including certain congressmen?

In Forum and Market Places.

Macon Telegraph: "What Is the Main Question?" asks a magazine headline. Well, the main question when two gents meet these days seems to be, "Say, was the last stuff you got any good?"

Faith and Courage.

Boston Transcript: No person of common sense wants to assume the role of Pollyanna in viewing the affairs of the business world. Rose-colored spectacles give false values to the picture. But so do spectacles of blue glass. The company that makes the cigarettes had faith to believe that even if there was more than the usual amount of unemployment in the country, it could still afford to smoke. The result justified the faith. How many such opportunities have been missed during recent months no man can say.

JUST FOLKS

By EDGAR A. GUEST.

THE GAMBLER.

He never spoke a hasty word
Or raised his voice above a drone,
To take small losses he preferred
Than ever let his rage be shown.

Immaculately dressed at night
A gentleman he seemed to be,
Trained in the little arts polite
That strangers are so quick to see.

Rare pictures on his walls were hung
And costly books on shelves displayed.
Yet spite the wisdom of his tongue
Of him a friend nobody made.

For notwithstanding outward show
And culture used with cunning skill,
No art can hide the same below,
A gambler is a gambler still.

(Copyright, 1930.)

There's Nothing Romantic About the Cheat Who Wins by Breaking the Rules.

By ROBERT QUILLEN

DR. FRANZ ALEXANDER, of Berlin, says every man is born a criminal.

That is true only in the sense that a fox is a criminal when it takes a tame goose, though innocent when it catches a wild one.

Criminals are not born; they are made by rules.

"Where there is no law there is no condemnation."

Man is born with the instinct to preserve himself, and in a natural state he obeys his instinct without guilt.

He can not steal, for there are no property rights in nature and everything is free to the one who can take and use it.

His lies are innocent, for a lie is the natural weapon of the weak and nature sets the example in deceitful coloration.

The acts made necessary by nature are not immoral in themselves, and when man in a natural state does the things essential to his preservation, welfare and happiness, he is no more a criminal than the "lower" animals that live as nature prompts them to live.

When civilization began—when men became so numerous that they began to be in one another's way and to interfere with one another's rights—their common sense prompted them to make rules and regulations for their common good.

Necessity was the mother of morality.

The old instinct of self-preservation suggested marriage laws to make each man care for his own woman and his own children, property laws to protect each man's holdings from his neighbor, and ethical laws to prevent the inconvenience and uncertainty that are caused by lying.

Expediency prompted law making; but once the laws were made, it became the reasonable duty of every man to accept and obey them.

The man who would not was a rebel against public opinion—a cheat who would not abide by the rules—a nonconformist who claimed unusual privileges for the sake of unusual profit, and therefore an enemy of the orthodox.

A new morality had come into the world—a kind of good sportsmanship, which consisted in obeying the rules for the sake of the general good.

As time and religion and custom sanctified the rules, the man who disobeyed them became more and more an outcast.

All religions consigned him to hell and temporal powers locked him in jail.

He may still argue, with logic and truth, that he but exercises his natural rights; but circumstances change the definition of morality, and the rules made necessary by civilization are as "natural as the necessary instinct that prompts the hungry fox.

Immorality is simply bad sportsmanship—breaking the rules that wisdom has established for the game of life.

(Copyright 1930.)

THE ONCE OVER

By H. I. PHILLIPS

Lexicon of the Summer Motor Trip.

Itinerary: The plan you lose all track of after the first 100 miles.

Caravan: Any uninterrupted traffic jam.

Detour: A miserable stretch of back-country road closed in the non-touring season but made mandatory during July and August.

Rotisserie: A wayside restaurant where you can see a chicken broiled in the window while you are changing a tire.

"Chicken Dinners": A term used, jokingly no doubt, by the proprietors of roadside restaurants to denote an order of mashed potatoes, a dish of canned peas, a cup of bad coffee and the bones of a prehistoric bird.

Tourists' Camp: A mosquito-infested field in which a man, wife and six children can put up overnight in a piano box.

"Joe's Place": Any hot-dog stand where the frankfurters are pretty good and the maximum price is ten cents.

"Ye Wayside Luncheonette": Joe's place with its eyebrows lifted.

Road Map: Something carried by tourists to intensify the argument at unmarked intersections; a pamphlet based on a road survey made during the McKinley administration; something in which great faith is put for the first 50 miles.

Tourists' Guide—A book recommending a lot of hotels, most of which went out of business in 1908; a volume giving much data regarding routes, which you do not intend using; a document of handy misinformation; a guarantee of confusion, chaos, family arguments and a journey 25 miles out of the way.

Vista—An unobstructed view of cigarette, salad oil, cold drink, chewing gum and corset advertisements.

Scenic Beauty—The spaces behind the advertising signs.

Mountains—Places where tire, breakfast food, soup, hotel, face powder and razor-blade signs are put.

Rivers—Streams full of old car bodies.

Puring Brooke—Something found after scaling nine miles of billboards.

Lakes—Bodies of water used by tourists and picnickers for disposing of empty bottles, paper plates, empty sardine cans, jam jars, etc.

Beach—Usually a place on the ocean front, which appears to be the scene of a general mobilization of the allied nations.

Summer Hotel—An ancient barn with subdivisions; a landmark where the salt will not come out of the shaker; a dilapidated building with pitchers and bowls in the $20-a-day rooms; a place where the minimum comfort is obtained at the maximum price.

Cuisine—A rather silly name for clams, bluefish and huckleberry pie three times a day.

Bass Rod—Something father discovers, after a 400-mile drive, that he forgot to pack.

"Excellent Nine-hole Golf Course"—A hay field in which you can wander around morosely upon payment of a $3 greens fee.

All Modern Improvements—A coil of rope in case of fire, a bed with only four slats missing, a washroom at the end of the hall, and a telephone with the directions, "To get central, turn the crank."

* * * *

But Are There Any Such?

About the most effective way to put a girl in the old-fashioned class these days is to say that she wears a bathrobe on the bathing beach and screams when she goes into the water.

Say what you will about the radio it has been a great relief to the fellow who had to depend on his own wife and children for songs and recitations.

Elmer Twitchell says he had a dog poisoned the other day by eating the cork pulled from a bottle of present-day Scotch whisky.

Many a business man has a hard time during the summer months to decide whether to succeed in business or give up golf.

(Copyright, 1930.)

LETTERS TO THE EDITOR.

Virtual Disappearance of Old Large Currency, But $1,000,000,000 of Them Are Still Out.

To the Editor of The Post—Sir: When the new-sized currency was adopted, it was thought that the old large currency would be out of circulation within a year, but at the beginning of the new fiscal year, July 1, the Treasury found that $1,060,795,609 of the old bills were still in circulation. However, the new currency has come into current use. On June 30 it was estimated that $3,759,849,324 of the new bills were in circulation. Hence, the new bills are almost four times as numerous as the old bills.

When the new bills first made their appearance there was quite a bit of complaint on the part of people who handled money because the handling of small and large bills was bothersome. Now that the large bills are rather scarce this complaint has been eliminated. It was very confusing when one had six little bills and five large bills in his folder at the same time. Often the little bills were concealed behind the large bills and would be handed out unnoticed. It will not be very long before the big bills will be a thing of the past. Collectors of old currency will hold out some of the bills, as their value will increase when they become a rarity.

ALFRED SANDBOY.

Boulder Dam Offers an Opportunity to Relieve Prison Congestion and Unemployment.

To the Editor of The Post—Sir: Before the flood of Mexican labor, that generally takes possession of our big jobs, begins to flow into Boulder Canyon, may I suggest that Boulder Dam could be made to take care of many men now in State and Federal prisons? There are thousands in this country who, otherwise eligible to parole, must be held in prison for want of jobs. I don't mean to advocate prison labor. These men can be paroled and paid for their work. Many discharged prisoners return to crime through necessity. They must eat. Virtuous people refuse them the right to make an honest living so we are forced to return them to prison.

Why not give them a chance? Every big job in the Southwest brings in many Mexicans, cheap labor, who drive the Southerners north in search of work. Our Northern cities are crowded with unemployed and our prisons overflowing, not because we are a race of criminals but because man must eat.

Why not give these parole prospects the opportunity to make good? It is their chance for a comeback. The Federal and State governments should favor any plan that would help to empty the crowded prisons and reclaim human derelicts.

G. JOHNSON.

Detroit, Mich.

The Allowing of an Adequate Profit in Commercial Transactions Is Necessary if Prosperity Is to Be Perpetuated.

To the Editor of The Post—Sir: Calvin Coolidge skipped a phrase in his article in your paper July 3. He said: "But the principal consuming power in this country is in the people who work. Unless they buy of the other fellow he can not buy of them." He should have added: "Buy at a proper business profit."

There is too much capital invested at about 6 per cent in the small retail field, and there are too many drawing first-class wages who forget that eventually all labor or service must be paid out of profits. Millions are out of work and wage reductions are taking place. Many are crowded to the wall not by a healthy competition amongst themselves but by unlimited capital invading their field. It is very nice to be able to force the highest wage, and buy below a proper market price, but the end will come. Sometimes it is policy to look matters in the face ahead of time. If we wait too long there will be empty stomachs.

FRED T. HUFELFINGER.

Hornets Put Out Lights on Buoys Off New England Coast.

To the Editor of The Post—Sir: A week or two ago, the lighthouse tender which serves the lights and illumined buoys along the New England Coast found Cape Ann gas and whistling buoy and Nauset gas and whistling buoy extinguished. Both these buoys are off the coast of Massachusetts. Upon investigation, it was found that the lights had been invaded by hornets in such numbers that the lights were extinguished. There was a third buoy, Humarock, which captured about 100 or more hornets, but these did not extinguish the light.

One would think that the sea would be the last place for hornets to appear, as there is no food at sea for them. Two years ago the marine lights in this same section suffered from insects, but instead of hornets they were horseflies. One can understand why a horsefly might take a journey to sea. They would venture over the briny deep in the hope of finding a seahorse upon which to alight.

K. W. A.

The United States Is Suffering From Unwarranted Apprehension—If all Would Push Together Humming Prosperity Would Return in 60 Days.

To the Editor of The Post—Sir: What is the matter economically with the United States? The answer is simply this: Fear of a crisis.

There is no real reason why all the people who want work should not get jobs. The United States today has more manufactured goods for sale, more of all kinds of cereals and of all grades and kinds of foodstuffs than any other nation. Now we must do something to get in high again.

Let all who possibly can employ some of the unemployed. At the end of 60 days business will be normal and all can get permanent jobs, as buying in all lines will be resumed.

The old car is only stuck in the ditch. All we need to start her rolling is willing men and women.

GEORGE ALBERT JOYNER.

Warren, Ark.

OHIO BALLOON WINS RACE AT 850 MILES

Detroit Bag Second as Both Soar From Houston to Kentucky.

CLEVELAND RANKS NEXT

Houston, Tex., July 7 (A.P.).—R. J. Blair, a former Navy Yard worker who used to handle a rivet gun, and Frank Trotter, a 29-year-old student aeronaut, today were declared the unofficial victors in the national elimination balloon race which got under way here Friday.

In the Akron, Ohio, entrant, Goodyear-Zeppelin, they traveled the greatest distance—some 850 miles. Blair, who used to work in the Bremerton Navy Yard, brought the Goodyear-Zeppelin down late yesterday at Greensburg, Ky.

The winner will not be officially designated until the National Aeronautic Association at Washington has checked all barographs and announced its verdict.

Detroit Entry Second.

Capt. Fred S. Wilbur, of the race committee, said his calculations show the Detroit Times, E. J. Hill pilot, and A. C. Schlosser, aid, in second place with some 700 miles.

Blair and Trotter and Hill and Schlosser, if the N. A. A. holds with the local committee, will compete along with Ward Van Orman as the American team in the international race September 1 at Cleveland. Van Orman won the interantional last year and did not have to compete in the elimination race this year.

The United Van Service balloon of Cleveland, piloted by George Hineman with Milford Vanik as aid, ran a close race with the Detroit Times, both landing in Kentucky. Capt. Wilbur estimated that the Cleveland entry finished in third place with an estimated 685 miles.

Navy Bag Is Fourth.

The Navy balloon, piloted by Lieut. T. G. W. Settle, with 640 miles, placed fourth. Lieut. R. G. Mayer was on the long trip with Settle. The unofficial compilation showed Lieuts. W. Bushnell and J. A. Greenwald of the Navy in fifth place, 550 miles, and Army Lieuts. W. D. Bule and J. P. Kidwell sixth with 400 miles.

For ten of the fifteen ballons which started a vicious thundercloud which hung low over the Texarkana area Saturday was the end of the voyage. They fought to the last, dumping clothing, food, and in one case even a part of the basket, in trying to stay aloft.

Blair and Trotter encountered enough of this trouble themselves, but managed to stick it out by throwing away their food and some of their clothing.

HECKSHER, HELPER OF POOR, WED AT 81

Continued from Page 1.

An inquiry ended in a finding that the philanthropist's charges were unsubstantiated.

Two years after the death of his first wife, reports were published that he was engaged to Frieda Hempel, German opera star, but both issued denials. A year later, Mme. Hempel sued the philanthropist for approximately $1,000,000, disclosing that she had signed a contract with Heckscher to give up singing "for hire" so that she might sing instead for sick children of the poor. She charged that Heckscher had agreed to give her $48,000 a year for life, but had only made one quarter payment. There was a settlement out of court and the singer returned to concert work.

Some years ago Heckscher turned his attention to the problem of the city's slums and devised various plans for their elimination. At first he thought of soliciting 500 millionaires, asking each one to contribute $100,000 annually for five years. He said he would furnish Mayor Walker a blacklist of any of the millionaires who declined to contribute. This plan fell through, however, and then Heckscher decided that replacement of the tenements should be done by city and State rather than by private philanthropy. He went abroad to study housing systems there for Mayor Walker. While definite plans still were in the making swindlers obtained between $500,000 and $1,000,000 from residents of the East Side by selling worthless "bonds" in the proposed rebuilding of the slum regions.

Undiscouraged by any vicissitude and disagreements, however, Heckscher has continued his many philanthropies and is active in the management of many charitable enterprises.

21 Are Reported Dead In Heavy Korea Floods

Tokyo, July 8 (Tuesday) (A.P.).—Dispatches to Tokyo newspapers today said 21 persons were drowned, many missing and heavy property damage resulted from floods in southwestern Korea.

Two hundred houses were reported destroyed, many bridges washed away, farms ruined and much livestock drowned.

A Post Classified ad will quickly find what you want. Just phone National 4205.

POPULAR EXCURSION

via

SOUTHERN RAILWAY

Washington, D. C., and Alexandria, Va.

to

	Round Trip
Charlottesville, Va.	$3.00
Culpeper, Va....	2.00
Danville, Va.....	5.00
Lynchburg, Va...	4.00
Orange, Va.....	2.50

SATURDAY, JULY 12, 1930

Tickets will be honored on train No. 31, or section thereof, leaving Washington (Union Station) 6:40 p. m.; Alexandria, Va., 6:57 p. m., July 12.

Returning, tickets good on all regular trains EXCEPT CRESCENT LIMITED, up to train No. 36, leaving above points Sunday, July 13.

Similar excursions will be operated August 2, 30; September 20 and October 11.

Tickets and information at City Ticket Office, Southern Railway, McPherson Square, Union Station; also Union Station, Alexandria, Va.

COMMISSIONER AND SUCCESSOR

Left to right: Maj. John C. Gotwals, newly named Engineer Commissioner of the District, and Col. William B. Ladue, whom he will succeed.

MAJ. GOTWALS WILL TAKE PLACE OF COL. LADUE AS DISTRICT HEAD

Continued from Page 1.

3d, rather than through the Board of Commissioners of the District designated by Congress to administer the District government.

Abilities Known to Hoover.

Maj. Gotwals is known to District officials, having been the engineer who made a survey of all Washington theaters and auditoriums after the collapse of the Knickerbocker Theater roof in February, 1922. He was brought to Washington for the purpose at the instance of the then engineer commissioner, Col. Charles Keller.

President Hoover has had a chance to see Maj. Gotwals in action on two occasions. When Secretary of Commerce, Mr. Hoover met Maj. Gotwals when he went to Alaska with President Harding. At that time Maj. Gotwals was president of the Board of Road Commissioners of Alaska and was an executive of the Alaska government railroad.

Again, when the Mississippi went on rampage and Secretary Hoover went to the flood area, Maj. Gotwals was Army engineer officer for the district with headquarters at Natchez, Miss., where Mr. Hoover saw him at work combating the raging flood and doing what has since been described as impressing the President as heroic rescue work.

Maj. Gotwals was born in Norristown, Pa., on November 4, 1882. He was graduated by the Pennsylvania State College in 1906 with the degree of bachelor of science and in 1907 was awarded a civil engineering degree.

Served in World War.

He was appointed a probationary second lieutenant in the Army on March 3, 1913 and assigned to duty in Texas. He was on duty at the Washington Barracks from 1915 to August, 1917, as a student in the engineer's school. He went to France in August, 1917, with the First Engineers and had several and varied engineering assignments while there, including duty with the American peace mission. He was awarded the Distinguished Service Medal for his work.

During the war he rose to the rank of lieutenant colonel, from which he was discharged on June 30, 1920, returning to the rank of major on July 1, 1920 which rank he has since held. He was made a captain on July 1, 1916.

He was assigned to duty as engineer officer at St. Louis, and was relieved of that assignment to come here as engineer commissioner.

St. Louis, Mo., July 7 (A.P.).—Maj. William Snow, now stationed at Wilmington, N. C., is expected shortly to be transferred here to take charge of the St. Louis office of the Army Engineers, succeeding John C. Gotwals. The latter has been appointed one of the three commissioners of the District of Columbia for a four-year term beginning July 21.

CIVIL SERVICE HEAD WORKED AS COWPUNCHER IN ARIZONA

Continued from Page 1.

duced an eight-hour law on their behalf, and he fought for it until it was enacted. He also put through a bill to make the mines safer places in which to work.

Seventeen years later, when he had become governor of the State, he launched another crusade, but on this occasion he failed. A Republican executive, he tried to abolish the spoils system in the State government and to supplant it with a competitive system such as he now presides over, but a Democratic legislature balked him.

In the course of that fight he won the sobriquet of "Three E's" Campbell because of his advocacy of "efficiency, experience and economy" in the State government.

Acquainted in Capital.

Nor is he a stranger to Washington. He first came here on a visit with his mother when he was a small boy, making part of the trip by stage coach. His mother's maiden name was Eliza O'Flynn, and she had made this her home when she came here from Ireland. She married Daniel Campbell, a Scotchman, at Fort Dodge, Kans. He had been sent there after a vigorous campaign against the Apache Indians, and she was there as governess to the two children of Col. Tompkins, paymaster of the Army.

The couple moved to Prescott, Ariz., and there Mr. Campbell built a big ranch. Thomas Edward was born on this ranch, and still owns the house in which the event took place.

He began riding a horse at such an early age that he can't remember it. Then he took up surveying, and later became a prominent mining engineer and mine owner.

Wife's Father Democrat.

He married Eleanor Gayle Allen, daughter of the Democratic boss of the Territory of Arizona, and then, a Republican, he proceeded to whip his father-in-law's Democratic candidate for the Legislature. He has since held many political offices besides that and the office of governor. When President Hoover nominated him for the post he now holds, he was in Seville, Spain, administering the American section of the big exposition there.

With him on the Civil Service Commission, Gov. Campbell has Jessie Dell and George R. Wales. The latter has been with the commission almost since its creation.

Two important pieces of civil service legislation were enacted by the session of Congress just ended, the Dale-Lehlbach retirement act and the Brookhart-Lehlbach pay-raise act, and the task of administering these will be one of the first to confront the reorganized commission.

27-Foot Boat Sails for England.

Hamilton, Bermuda, July 7 (A.P.). In a 27-foot sloop Capt. Dan Stubbs, of Bermuda, sailed alone last night for England. His little craft is named the Gauntlet.

YOUR PICTURES

... on time, every time

IF there is any one thing we pride ourselves on, it is this: when you bring your rolls of film to us to be developed—*you get them back exactly when promised.*

Yet we are careful. Such skill and craftsmanship are used in our darkrooms that you are sure to get the best possible prints every time. And they'll always be on Velox—the very best amateur paper.

Two Kodak Hours Weekly—Thursday, Columbia Chain and extra stations. Friday, N. B. C. Blue Chain and extra stations. Watch radio page.

EASTMAN KODAK STORES, INC.

607-14th Street, N.W.

NEW MOTOR LINER'S INITIAL VOYAGE ENDS

Brittanic Wins High Praise From Master After New York Arrival.

COMFORT IS STRESSED

New York, July 7 (N.Y.W.N.S.).—Although the maiden appearance in this port this morning of the new motor-liner Brittanic was notably lacking in the customary formal expressions of enthusiasm, such as Grover Whalen, the Macom with the mayor's committee and a convoy of tugs and private yachts, the good cabin ship did not want for compliments. However, despite the early hour, there were enough tugs, ferries and other harbor craft to make the river resound with welcoming sirens and whistles.

From the heart today issued words of laudation for the Britannic from the ship's master, the president and two vice presidents of the company that built the ship, and, last from the modest heart of her designer, Capt. Frederick Fletcher Summers, master of the 27,000-ton liner, who has traveled the seas 31 years, said:

"It is a notable thing to motor 3,000 miles without a stop, but to do so across the north Atlantic and at the same time enjoy all the amenities of modern civilization is to render the experience unique.

Comfort Called Absolute.

"To eat, sleep, walk, play games, dance, swim and enjoy life to the full in absolute comfort has been characteristic of the maiden voyage of the Brittanic, and there are those who have already determined to travel again and travel often by the same ship.

"There can be nothnig but praise for the sea-going qualities of the vessel. From the commander's point of view she handles well and is easy in a sea way. From the passengers' point of view she creates the illusion of fine weather all the way."

When the Brittanic, her raked poles flying gay pennants, heralding her the largest cabin ship afloat, was made fast at her Nineteenth street dock, P. A. S. Franklin, president of the International Mercantile Marine Co., agents of the White Star Line here, and Frederick Toppin and P. V. G. Mitchell, vice presidents, boarded her. Their delight was more cryptic than Capt. Summre's. "Good engines, luxurious, superb comfort, fine ship."

Planner Is Satisfied.

T. C. Tobin, who laid the plans for the vessel followed by Harland & Wolff of Belfast, Ireland, who built the first Brittanic in 1874, was found in a companionway. "She's perfectly satisfactory, but I'm not speaking officially. Better see the captain or the purser," he said, ducking into his cabin.

The new ship is 680 feet long, 82 feet beam, 44 feet deep and is of 27,000 tons gross. Her cabin class quarters accommodate 500 passengers.

Her blunt, oval stacks look down on generous decks and aft as a cruiser stern. She is all electric: ventilation, cooking, steering. The walls of her public rooms are finished in a recently developed stucco, modern, restful. She has a novel system of summoning service, lights, not buzzers.

Mouse to Warn Hawks Of Gas on Record Hop

Wichita, Kans., July 7 (A.P.).—In the forthcoming transcontinental sky dash of Capt. Frank Hawks, a mouse will be the danger signal against the hazards of a carbon monoxide filled cockpit.

Capt. Hawks, who will leave Wichita Friday for New York, there to await favorable weather for his three-stop cross-country record attempt, announced the latest wrinkle in air safety devices today. The mouse will ride in a cage in the inclosed cockpit of Hawks' monoplane. If the animal is overcome by fumes, the flier will realize his danger, lower hi speed and open the cockpit for ventilation.

Events of the War 13 Years Ago Today

President Wilson clamped down restrictions to keep sailings of troops secret.

Two leaders of the German espionage system were arrested by agents of the Department of Justice at New York.

Four sailors were drowned when the United States liner Orleans was sunk by a U-boat "somewhere in the Atlantic."

The so-called "bone dry" provision in the food bill was killed in the Senate with a vote of 52 to 34.

COAL MINERS INSIST WAGES NOT BE CUT

Reductions in Time of Stress Harmful to Industry, Report Declares.

LOWER COSTS ARE GOAL

New York, July 7 (N.Y.W.N.S.).—Miners' delegates in the anthracite wage conference today took the ground that neither directly nor indirectly must the wages of the 150,000 men in the industry be reduced.

Supporting that position, the group at the head of which John L. Lewis, president of the United Mine Workers, took his position today, presented the study of the National Industrial Conference board on wage trends in a ten-year period, in which it placed thumbs down on wage reductions in times of stress.

"Past experiences," said the board, which is made up of the leading industrialists of the country, and is placed among the world's most dependable research organizations, "has taught that when adverse business conditions make reductions in pay rolls necessary curtailments in hours and various operating economics are preferable to drastic reductions in wage rates."

Cost Reductions Sought.

The question of wages came up not in the form of a request for lower rates, but in the argument of the operators' group that reductions in cost of production are necessary if the price of anthracite is to be made more attractive to the people.

These reductions, the operators group, headed by William W. Inglis, president of the Glen Alden Coal Co., in reviewing the general situation of the industry, declares can, in part, at least, be affected by the amendment or elimination of rules and practices which it asserts serve no real purpose and do boost labor costs.

Against this, the miners argued that working rules are an essential part of the wage structure, and that changes would, to all intents and purposes, be wage reductions. The conference left this point open to take up the demand of the men for equalization of work, which, if granted, would mean that an operator with sufficient work to keep but one-half of his mines busy would be compelled to operate them half time, instead of, as many now do, operate half of them full time.

Injustice Is Claimed.

The position of the miners is that this works an injustice to the men who are idle against the time when demand may be sufficient to operate additional mines, and that it is antisocial to have whole communities in want while towns a mile distant are at least on a part-time basis.

The contention of the operators is that such division of work would add to costs and make even more difficult the regaining of lost markets.

The conference will take up this point when it resumes tomorrow morning, and, to speed the proceedings, will hold morning and afternoon sessions.

The steady growth in volume of Post Classified ads bears testimony of satisfactory results.

WALES RADIO TALK BROADCAST TO U. S.

Prince Tells Student Union Britain Needs Pratotype of Rockefeller.

URGES NATIONAL HOME

New York, July 7 (A.P.).—Hope that a "British prototype of Mr. Rockefeller" could be found to assist the English National Union of Students financially was expressed today by the Prince of Wales by a radio speech at the Savoy Hotel in London. The address was received here and rebroadcast on Nation-wide hookups.

Speaking at a dinner given by the Students' Union, the prince said he was personally interested in the success of the organizations' drive to raise funds for a headquarters building and a hospitality fund.

"The Natioonal Union of Students provides an introductory channel which any student from abroad may easily use. Its office is a center attracting students from all parts of the world. No student, be he British or foreign, need feel friendless in London so long as that office exists," he said.

"I am thinking of those magnificent international houses for students erected in New York and elsewhere by the munificence of one to whom we in this country, have great reason to be thankful. What a fine thing it would be if we could have in London a great house of residences for visiting students under auspices of the representative society of our own students. It is possible the British prototype of Mr. Rockefeller is among us tonight. If he is not, I hope it will not be long before the National Union finds him."

The speech was received by the Columbia Broadcasting System and the National Broadcasting Co. and was broadcast across the United States.

Atlanta Officer Escapes Censure

Council Refuses to Blame Couch for Releasing City's Prisoners.

Atlanta, July 7 (A.P.).—City council today voted down a resolution censuring acting Mayor J. Allen Couch for his action in emptying the city jail by a Fourth of July amnesty order, and ordered an impeachment trial for Dr. John G. Wilkins, city physician, recently indicted on charges of extortion.

Dr. P. L. Moon, former alderman, and H. M. Rantin, Democratic nominee for council, were named to succeed Alderman J. E. Turner and Councilman W. E. Saunders, both under conviction of bribery. Rantin defeated Saunders, who ran in the recent primary asking a "vindication vote." Turner and Saunders resigned after their conviction.

The censure motion was lost by adoption of a motion to table made by Alderman Alvin T. Richards and seconded by Alderman W. Guy Dobbs, who is under indictments charging bribery and interest in a city contract. Couch himself is under indictment following an extended investigation of municipal graft charges.

A Post Classified ad will quickly find what you want. Just phone National 4205.

PERSONAL TAX RETURNS

Twenty-four days left to file your personal tax return.

Three months' residence in the District makes obligatory the filing of returns for personal tax, with the checking account balance on July 1 taxable without any reduction.

ROCKEFELLER MARKS HIS 91ST BIRTHDAY

Continued from Page 1.

and benevolent undertakings. At 10:15 he will be on the golf course. Nine holes, no more, and then he'll retire to rest before lunch.

After lunch more numerica and another nap. Then his automobile ride, more rest and dinner.

It's the same program, day after day, the year round—in the summer at Pocantico Hills, in the winter at Ormond Beach, Fla., in the spring and fall at Lakewood, N. J., and, except for the golf, for a few weeks each year at his town house in the fifties, just off Fifth avenue, in New York City.

English Bishops Open Decennial Conference

London, July 7 (A.P.).—Behind closed doorss 310 bishops and archbishops of the Church of England today officially opened the business sessions of the decennial Lambeth conference. Their work will continue for several weeks. Though the proceedings are strictly private, communiques will be issued from time to time.

The first subject was "the Christian doctrine of God in relation to modern thought, in relation to non-Christian religions and ideals as determining the character of Christian worship and to be realized throughout the church by teaching and study."

A Post Classified ad will quickly find what you want. Just phone National 4205.

Lumber King's Son Shoots Divorcee

Attempt at Own Life Fails After Slaying Woman in Blind Pig.

Detroit, July 7, (A.P.).—Andrew Steffen, 48, scion of a wealthy Michigan family, late today shot and killed Mrs. Irene Harder, 33, a divorcee. He then held the muzzle of the pistol against his temple and pulled the trigger several times, but the gun was empty. According to police, Mrs. Harder was partner in an apartment blind pig in which the shooting occured. She was struck by five bullets and died almost instantly.

Steffen was captured just outside the apartment by a traffic policeman who was on his way to investigate the shots. He offered no resistance. Police said he confessed to killing the woman when questioned at the nearest police station, and said she had impoverished him and broken up his home through blackmail.

Steffen is one of twelve children of the late Charles Steffen, banker-founder of the Steffen Lumber Co., of Fraser, Mich.

Donn Named Architect Of Mt. Vernon Building

The name of Edward W. Donn, jr., Washington architect, was submitted yesterday to Thomas H. MacDonald, chief of the Bureau of Public Roads, as the selection of the Fine Arts Commission for consulting architect of the Terminal Building at the Mount Vernon end of the Mount Vernon boulevard.

It is expected that Mr. MacDonald will approve the appointment of Mr. Donn, who is an expert on colonial Virginia architecture and the architect named by the Wakefield National Memorial Association to design the reproduction of the house in which George Washington was born.

Post Classified Ads are arranged in convenient form for easy reading.

WOODWARD & LOTHROP

10TH, F AND G STREETS

Backgammon Is Back

A New-Old Fashion Clever Hostesses Are Reviving

With last century's frocks returned to fashion, smart hostesses are reviving last century's games . . . with backgammon taking the lead. Everyone is playing it . . . at week-end parties . . . at the smartest resorts . . . at delightfully informal home affairs.

Woodward & Lothrop is ready with the best equipment for this new-old pastime . . . folding boards, with checkerboard backs complete with dice, cups and checkers.

$5 and $10

STATIONERY, AISLE 2, FIRST FLOOR

Before the Vacation . . .

Let Our Barbers Cut the Children's Hair

Who would not have more fun . . . and feel more "dressed up" and cooler . . . to start a vacation trip with a hair cut as new as the new suit one wears on the train? The children like our barbers . . . and our barbers like the children . . . and always cut little boys' and girls' hair the way little boys and girls like to have it cut.

CHILDREN'S BARBER SHOP, SECOND FLOOR

Entertain Your Luncheon Guests in the Cool Atmosphere of

The Tea Room

The gracious hostess . . . cool and composed . . . find hot-weather entertaining a pleasure when she assembles her luncheon guests in The Tea Room. Delightfully cool and quiet . . . with delicious food temptingly served . . . the luncheon hour proves charming and refreshing on the hottest Summer day.

TEA ROOM, SEVENTH FLOOR

ELECTRIC FANS

$3.75 to $35

C. A. MUDDIMAN CO.

911 G Street

Phones NAT. 0140-2622

LUNCH

for the woman in business

To keep a clear brain for the work of the day she should eat a light, nourishing, easily digested noonday lunch. Heavy foods for lunch mean sleepy, lazy afternoon hours. Shredded Wheat with milk is the ideal food for the women in the office or store, writers, stenographers, typists and clerks, who must be "on their toes" all the day. Shredded Wheat is the whole wheat in a digestible form—and is so easily and quickly served. Delicious with fruits.

SHREDDED WHEAT

with all the bran of the whole wheat

EVENTS OF INTEREST IN SOCIETY CIRCLES OF CAPITAL

Pan-American Concert to Be Brilliant Fete

Event Will Be Broadcast on International Hook-up.

By JEAN ELIOT.

WHO'S left in Washington? It will be easy to find out by attending the concert at the Pan-American Union this evening, for acceptances have been pouring in for weeks and there will be a generous representation from the Diplomatic Corps and from official society.

Interest in the programs of Latin American music put on by the Pan-American Union is keen and the organization's summertime concerts are particularly delightful, since they are given out of doors, with guests seated on the terrace and in the picturesque Aztec Garden. Moreover, an especially delightful program has been arranged for tonight featuring as guest artists Abigail Parecis, a young Brazilian soprano, and Rodolfo Hoyos, Mexican barytone, who, when he appeared previously on a Pan-American program, was given the most spontaneous and enthusiastic ovation accorded any artist presented in a series of 50 concerts.

Of Indian birth, the youthful Brazilian singer takes her stage name from her own tribe, the Parecis, among whom the late Theodore Roosevelt spent much time while on his historic journey into the Amazon country. As a climax to a well-selected program, Miss Parecis, in the role of the Indian princess, will sing arias from the famous Brazilian opera, "Il Guarani," by Carlos Gomes. For this she will don the beautiful feathered dress peculiar to the Indians of Brazil.

The Marine Band, Capt. Taylor Branson conducting, will support the guest artists, presenting a variety of compositions, some of them never before heard in this country. With the three fine service bands, Army, Navy and Marine, cooperating with the Pan-American Union in familiarizing the people of this country with music of Latin America, a competitive spirit has developed which has added measurably to interest of the concerts. At the last Pan-American music fete the Army Band appeared on the program and in September the Navy Band is to have its innings with a carefully arranged group of numbers, not one of which has previously been heard in this country.

Washingtonians thoroughly enjoy the opportunity to attend these concerts, to which people all over the country listen in via the radio. The program tonight will be relayed to South and Central America over short waves and will be picked up in various Latin American capitals.

Miss Katherine Tallaferro Conway, daughter of Mrs. Herbert Augustine Smith, of Washington, was married yesterday in New York to Mr. Madison Gartrell Nicholson, jr., at the Church of the Transfiguration. Mr. Nicholson, the son of Mr. and Mrs. Madison G. Nicholson, of Athens, Ga., is a radio engineer and makes his home in East Orange, N. J. The bride is a cousin of Mr. Sidney F. Tallaferro, formerly Commissioner of the District, and of Mrs. Thomas Armat, of Washington. She is the daughter of the late John Moncure Conway, of Virginia.

Mrs. Morris Sheppard, wife of Senator Morris, of Texas, was hostess at a luncheon on the Willard roof yesterday.

Miss Ruden Leaves For Maine Resort.

Miss Mary Perdue Ruden, daughter of Mr. and Mrs. John Daniel Ruden, has gone to Squirrel Island, Me., to visit Miss Emiscah Gale Davis at the summer home of her parents, Mr. and Mrs. Percy Hamilton Davis.

Bassett-Blue Nuptials Held in New Jersey.

In the Congregational Church at Chatham, N. J., on Friday took place the wedding of Mrs. Ellen Stuart Blue, widow of Rear Admiral Victor Blue, and Rear Admiral Frederic Brewster Bassett, U. S. N., retired, of Chicago. The Rev. Pierson Harris, pastor of the church, officiated.

Announcement of the marriage was made by Mrs. Philip H. Cooper, widow of Rear Admiral Cooper, an aunt of the bride.

Mrs. Bassett is the daughter of the late Mr. and Mrs. John T. Stuart, of Fort George, Fla., formerly of Morristown, N. J. Her son carried on the tradition of her family and was graduated from the United States Naval Academy two years ago. His father, Rear Admiral Blue, gained distinction in the Spanish-American War while a lieutenant on the gunboat Suanee, when, by order of Admiral William T. Simpson, he made a reconnaissance which definitely located the Spanish fleet in Santiago Harbor and eventually led to its destruction. The Secretary of the Navy advanced his rank for "extraordinary and heroic service."

Aid Spanish Fete for Woman's Party

White.

MISS IDA HOYT CHAMBERLAIN, music chairman for the fete, who will present a group of Indian songs as a feature of the entertainment.

Bachrach.

MRS. GEORGE J. ADAMS, who is helping to organize the Spanish fete to be held tomorrow at the headquarters of the National Woman's Party.

also dispatching a letter of praise to the young lieutenant. Later he became head of the Bureau of Navigation in the Navy Department.

Miss Ida Chamberlain To Appear at Fete.

A feature of the colorful Spanish fete which will be given tomorrow afternoon and evening in the garden of the National Woman's Party will be the appearance in song and story of Miss Ida Hoyt Chamberlain, clever author, composer and interpreter of old Indian legends and of Spanish songs that link centuries of mystery surrounding picturesque tribes of the Southwest to the occupation of Mexico by the Spaniards.

Miss Chamberlain will sing a group of Indian songs, including some of her own composition, and will be in costume. Famed for her light opera, "Enchanted Isle," which was produced with success on Broadway, Miss Chamberlain's lyric interpretations have been accorded equal praise. Her pupil, Miss Fredda Payre, soprano, will sing Mexican and Spanish folk songs and several groups from "Enchanted Isle."

Capt. James E. Reich, U. S. M. C., and his family have taken an apartment at the Wardman Park Hotel. Capt. Reich, who has been stationed in Atlanta, Ga., has been ordered to the Marine headquarters here for duty.

Mr. and Mrs. Charles F. Nesbit are now at Spring Lake, N. J., where they will be for a few days longer and will then go to Prouts Neck, Me., to remain until the end of August. They will spend the month of September in the White Mountains, returning to Washington about October 1.

Among the guests at the Atlantic City Ambassador over the holiday week-end, were Mr. and Mrs. Floyd R. Harrison and Miss Margaret Harrison.

Mrs. Robert Gill entertained a small company at luncheon yesterday at the Carlton.

Commander and Mrs. J. T. Keleher have as their guest at the Wardman Park Hotel the latter's sister, Mrs. L. R. Vall, who has come from New York.

Mrs. Cabot Stevens entertained at the dinner dance at the Plage Deauville at the Wardman Park Hotel on Saturday evening.

Ensign W. Burke, of the Naval Air Station at Norfolk, Va., is at the Carlton for a short stay.

Mr. Seymour McConnell will leave town Wednesday by motor for the New England States and Canada, to remain until the middle of August.

Dr. Kettler Attends Osteopathic Convention.

Dr. Carl Kettler is in Philadelphia attending the convention of the National American Osteopathic Society.

Mr. and Ms. Richard S. Lambert, of London, have been at the Dodge Hotel for several days.

Mrs. Garrett And Diplomat Wed in Dublin

Capital Matron Bride of Mr. Gordon in Legation Rites.

Mrs. Alice Vandergrift Garrett, of Washington, and Mr. George Anderson Gordon, Counselor of the United States Embassy in Berlin, were married yesterday at the United States Legation in Dublin, Ireland, according to an Associated Press dispatch. The wedding was attended by members of an all-American house party, guests of Mr. Frederick Sterling, United States Minister to the Irish Free State, and Mrs. Sterling. The Rev. Seville Hicks, of Dublin, officiated, Mr. Sterling giving the bride in marriage. She wore a gown of periwinkle blue chiffon, with a picture hat of the same shade, trimmed with purple pansies.

The daughter of the late Mrs. Samuel H. Vandergrift, of Washington, and the late Mr. Vandergrift, Mrs. Garrett, as Miss Alice Vandergrift, made her debut in Washington and lived here for some time after her marriage to Mr. George Angus Garrett. They separated several years ago, and since then Mrs. Garrett has spent most of her time abroad. She secured a divorce from Mr. Garrett in Reno a few weeks ago, sailing immediately afterward for Europe.

Mr. Gordon entered the diplomatic service from the Army, having served with distinction in the A. E. F. in the World War. Until recently attached to the United States Embassy in Paris, he was a member of the American delegation to the recent London naval conference.

Mr. and Mrs. William McClellan Ritter have returned from a short visit at Virginia Beach, and are spending a few days at the Willard before leaving for Cape Cod for the summer.

Mrs. Lawrence Townsend arrived in New York yesterday from Europe, where she has been since early spring. She will return to Washington for a brief stay before going to Schroon Lake, in the Adirondacks, for the rest of the summer. Mr. Townsend, who has been lingering in Washington, will accompany her to Schroon Lake.

Miss Yarrow To Be Wed to Mr. Mansfield

Cairns—Traub Betrothal Also Announced to Society.

Announcement has been made of the wedding plans of Miss Grace Winans Yarrow, daughter of Mr. and Mrs. Ernest A. Yarrow, of Haddam, Conn., and Mr. Harry Claflin Mansfield, son of Mr. and Mrs. George R. Mansfield, of Washington, Saturday afternoon, September 6, having been set as the date. The ceremony will take place in the Haddam Congregational Church and will be followed by a reception at the home of the bride's parents.

For her maid of honor Miss Yarrow has chosen Miss Helen B. Clark, of the faculty of Bancroft School, Worcester, Mass., with which Miss Yarrow also is associated.

Miss Yarrow was graduated from Vassar in 1927, having majored in music. Mr. Mansfield was graduated from Cornell the same year and is a member of Phi Beta Kappa. He received a master's degree from Cornell and is studying for the degree of Ph. D. at Columbia. He is an instructor at Yale in the department of government.

The engagement of Miss Katharine Hamilton Traub and Mr. John C. Cairns, son of Mr. and Mrs. Robert A. Cairns, of Waterbury, Conn., has been announced by Miss Traub's parents, Brig. Gen. Peter E. Traub, U. S. A., retired, and Mrs. Traub, who left Tarrytown, N. Y., yesterday for their new home in Augusta, Ga., after passing some time with Mrs. Howard Carroll at Carrollcliff. Miss Traub will accompany them South.

Miss Traub was graduated from St. Mary's School in Peekskill, N. Y. Mr. Cairns is a graduate of Yale, class of '22, and later attended the Harvard Graduate School of Business Administration. The wedding will probably take place in Augusta.

British Envoy Greets New Ocean Liner.

The British Ambassador, Sir Ronald Lindsay, is in New York, where he went to meet the White Star Line's new motorship, Britannic, which docked yesterday after completing her maiden voyage. Sir Harry Gloster Armstrong, British Consul General in New York, was also on the dock to meet the liner.

As the latest addition to the North Atlantic passenger fleet, the great liner was received with welcoming blasts from whistles and sirens of the harbor craft as she made her way to her dock, decked with bunting fore and aft. A dinner for 300 guests was given aboard the Britannic, the third White Star vessel to bear the historic name, last night, with Mr. P. A. S. Franklin, president of the International Mercantile Marine Co., as host and today the ship will be open for inspection by the public. In the afternoon tea will be served aboard ship and there will be music by the ship's orchestra.

The Minister of Panama and Senora de Alfaro, who are at Ogonquit, Me., have as guests their son and daughter-in-law, Dr. and Mrs. Victor Alfaro. The Minister will come to Washington shortly to spend a fortnight before returning to Maine.

The Postmaster General and Mrs. Walter F. Brown have returned to their apartment at the Wardman Park Hotel after a short motor trip to White Sulphur Springs, W. Va.

Senator Simeon D. Fess has with him as his guest, his son, Mr. Lehr Fess, of Toledo, Ohio.

Mrs. Thomas D. Schall Entertains for Sons.

Mrs. Thomas D. Schall, wife of Senator Schall, entertained a small house party at Wyncrest over the week-end in honor of her sons, Midshipman Schall and Mr. Richard Schall. On Sunday afternoon Mrs. Schall was at home informally to a small group of her sons' friends.

The Assistant Secretary of State and Mrs. Francis White, who have remained late in town, have leased a cottage at Narragansett Pier, R. I., for the rest of the season.

Mr. Walter Ewing Hope, Assistant Secretary of the Treasury, returned to town yesterday after a holiday visit with Mrs. Hope at their summer home at Watch Hill, R. I. They had Attorney General Mitchell and Mr. Lamont, Secretary of Commerce, with them for several days.

Mr. F. Trubee Davison, Assistant Secretary of War for Aviation, is again in Washington after having spent the week-end with Mrs. Davison and their children at Locust Valley, Long Island.

Col. and Mrs. A. C. Macomb will be hosts at a buffet supper tomorrow evening, entertaining in the charming garden of their Washington residence.

Weds Capital Man

Underwood & Underwood.

MRS. JENNINGS BAILEY, Jr., who was Miss Isabel Lamberton, daughter of Mr. and Mrs. B. Paulding Lamberton. Her marriage took place on Saturday at the summer home of her grandmother, Mrs. Harry M. Clabaugh, at Taneytown, Md.

Tuckermans Close Home For Seashore

Capital Family to Move to Cottage at Southampton.

Mr. and Mrs. Walter R. Tuckerman will leave Tuxeden, their home at Edgemoor, about July 15 for Southampton, Long Island, where they have a seaside cottage. Mr. and Mrs. Tuckerman had as their guests over the week-end Miss Anne Lee and Mr. Charles O'Donnell Lee, of Santa Barbara, Calif., and gave a dinner in their honor on Saturday evening at the Woman's National Country Club, of which Mrs. Tuckerman is president. Mr. Lee and his sister, son and daughter of Mrs. Charles O'Donnell Lee, of Santa Barbara, who was Miss Annie McCauley, left yesterday for Baltimore to visit relatives before going West.

Miss Laura Wolcott Tuckerman, who has been visiting Miss Rahel Davies, daughter of Mr. and Mrs. Joseph Davies, at the Baltimore Forest Country Club, Asheville, N. C., has rejoined Mr. and Mrs. Tuckerman at Tuxeden. Miss Elsie Tuckerman is now the guest of Miss Kate Scully, daughter of Mr. and Mrs. William A. Scully, at Rehoboth Beach, Del.

Dr. and Mrs. F. G. Wolcott, of Janesville, Wis., are guests at the Dodge Hotel during their stay in Washington. They are accompanied by their children, Robert and Priscilla.

Miss Sue-Gould Prentiss is spending the month of July at the Ocean House, Watch Hill, R. I., as the guest of her cousin, Miss Converse, of Boston.

Dr. and Mrs. A. B. Little are at the Manor in Asheville, N. C., for a short stay.

The Attache of the Spanish Embassy, Senor Don Miguel Echegaray, will entertain at the dinner dance at the Plage Deauville at the Wardman Park Hotel on Saturday evening.

Rear Admiral Grayson Returns from Europe.

Mrs. Cary T. Grayson went to New York to meet Rear Admiral Grayson, who landed yesterday from the S. S. Olympic, after a short stay in Europe. They will return to Washington today.

Mrs. Blair Banister and Miss Margaret Banister will return to Washington today after a short motor trip through Virginia. They are accompanied by Mrs. Carter Glass. They spent Saturday at Virginia Beach and were luncheon guests at the Cavalier Hotel.

Gen. and Mrs. George Faber Downey will go to Southampton, Long Island, this week to be guests of Mr. and Mrs. Fairfax S. Landstreet at Mayfair House.

Mr. and Mrs. Adolph Caspar Miller, who are spending the summer abroad, will return to this country in mid-August.

Semi-Annual Reductions

Are now effective in our Domestic Rug section on a famous floor covering—

Anglo-Persian

WHITTALL Rugs.

All Perfect Weaves in Running Patterns

These rugs with a lasting sheen, made from the finest worsted yarns of the Orient, are only reduced twice yearly. Regular $150 rugs, 9x12—now $119.50. Other sizes at proportionate prices—with a very good selection from which to choose.

DULIN & MARTIN
Connecticut Ave. and L

PARKING SPACE—Connecticut Ave. Entrance

ALL SUMMER STOCK
REDUCED 25%

Cool dimities, tennis frocks, delicate chiffons, etc., to choose from at these reductions.

REMAINING SPRING STOCK
REDUCED 50%

For those leaving for cooler climates, the spring collection offers remarkable values in frocks for all occasions at great reductions.

Francine
INCORPORATED
1919 Que Street

"Roof Dancing"
A refreshing evening appointment suggestion. Supper dancing every week night from 8:30 till 12:30.
CLUB CHANTECLER ORCHESTRA
Paradis Roof No. 1 Thomas Circle

PIANO
REPAIRING and TUNING
In All Its Branches
Hauling, Storage, and Shipping
HUGO WORCH
1110 G St. NA. 4529
Established 1879

POST WANT ADS PAY

PANAMA HATS
Remodeled
Bachrach's
HAT BLOCKERS
733 Eleventh St. N.W.

BUDD'S
Roof Garden Restaurant
Serving
A SPECIAL DINNER
75c
from 5 to 8 p.m.
Also A la Carte
In event of inclement weather we will serve inside.
1781 Columbia Rd.

The PALAIS ROYAL

Sale! 1,800 Yards Regular $2.95

All Silk Fancy Pique

Less Than Half Price

1.05 Yard

A Positive Saving of $1.90 on Every Yard

That is a broad statement, but we are prepared to back it up. There's an old adage—"If you have something good, shout it from the housetops." . . .

This sale is more than good—it is par excellent! Silk pique is the season's smartest silk for sports wear, and a sale at the peak of the season, at the peak of its popularity, at such an astonishing price, is well worth shouting about.

All Perfect Goods . . . 39 Inches Wide . . . Guaranteed Washable

The most fashionable and up-to-the-minute pastel shades: Eggshell, pink, maize, nile, linen blue, peach, coral, orchid and white. This is the silk for your Summer and vacation frocks.

Silk pique sells freely at the regular price. Think of getting it for $1.05 yd.

PALAIS ROYAL—Second Floor.

Pasternak
July Pre-Inventory
Clearance Sales
CONTINUE

A wonderful opportunity to obtain high-quality Pasternak apparel at cost and below cost prices. Early selection is advised.

All Sales Final

M. PASTERNAK
1219 Connecticut Ave.

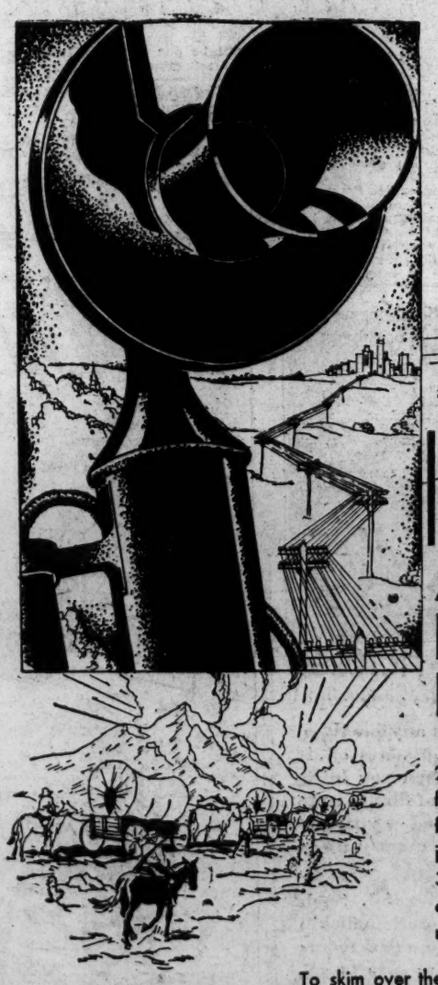

It Took An Airplane Nearly Fourteen Hours

2,112 miles in 13 hours and 55 minutes—a flight from one end of the country to the other—the fastest long journey man has ever made—a journey that took our pioneer forefathers from 3 to 5 months of weary travel at a snail's pace, over vast expanses of prairie, across turbulent rivers, through perilous mountain passes.

To skim over these vast expanses in a little less than 14 hours seems incredible. Yet, even speed such as this becomes as nothing over the telephone wires. By means of the telephone this journey can now be made, not one way alone but both ways, within the space of MINUTES.

Whether you call 10 miles or 2,000 miles, you will find the same speedy long distance service always at your disposal. Most out-of-town connections can now be made while you wait on the line. And as to rates—ask Long Distance for the rate on any call you wish to make. You'll be surprised to find how low it is.

THE CHESAPEAKE AND ROTOMAC TELEPHONE COMPANY

WORK ON BRIDGE

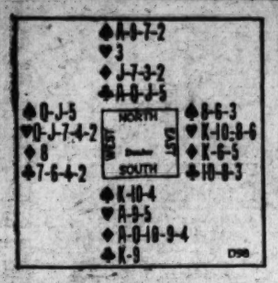

In the above hand, which was played at Auction, South bid one No Trump, which obtained the contract. If it had been played at Contract South would have bid two No Trumps and North three.

West led the Four of Hearts; and Declarer ducked two tricks, hoping that he would exhaust the Hearts in the East hand if he held up the Ace until the third round. South then led the King and his other Club, putting dummy in the lead, and after running dummy's Clubs led the Diamond Jack for a finesse. When it won he easily made five-odd which was one trick short of a small slam. Could you have done better?

The Correct Play.

It generally is advisable for Declarer to hold up until the third round when he has Ace and two small cards of the adverse suit and no other stopper of that suit in dummy or closed hand; but there were two reasons in this hand, either of which made the hold-up foolish.

With the Heart Four led and the Trey in dummy, the leader can not have more than five cards of that suit; and as closed hand and dummy have only four between them, East must have at least four and consequently will have a Heart remaining after South's Hearts are exhausted. That was the first reason. The second reason was that the Declarer can count as sure tricks only two Spades, one Heart, one Diamond and four Clubs; to make his game he must finesse his Diamonds, and if that finesse should lose West will obtain the lead without any help from East. As there is no chance of exhausting the Hearts in the West hand, to exhaust East would be futile even if it were possible. By playing the Ace on the first or second trick, a small slam can be made if East have the King of Diamonds; holding up until the third trick makes a slam impossible.

(Copyright 1930.)

Summer bridgers, get this valuable free new, twelve-page booklet, "Correct Bridge Play," a vacation time Guide Book of Auction and Contract laws clearly explained in nontechnical language and illumined with graphic examples by Milton C. Work, the world's preeminent authority on Bridge and chairman of the rules committee of the American Bridge League. This booklet will decide all the moot points and many important conventions so frequently discussed at Bridge parties. It is yours with the compliments of The Washington Post upon request accompanied by a stamped, self-addressed, return envelope. Address Milton C. Work in care of The Washington Post.

RADIO PROGRAMS

TUESDAY, JULY 8.
LOCAL STATIONS.
(Eastern Standard Time.)

NAA—Naval Station—600 Kilocycles.
8:30-10:30 p. m.—Pan-American Concert by U. S. Marine Band, from the esplanade of the Pan-American Union.

WRC—National Broadcasting Co. (316 Meters, 950 Kilocycles.)
6:00 a. m.—Address by His Majesty King George V, from London.
6:30 a. m.—Rise and Shine.
6:45 a. m.—Health Exercises.
7:15 a. m.—Morning Devotions.
7:30 a. m.—Cheerio.
8:00 a. m.—Quaker Man.
8:15 a. m.—Morning Melodies.
9:00 a. m.—"Safeguarding Your Food and Drug Supply," by W. R. M. Wharton.
9:15 a. m.—Hits and Bits.
10:00 p. m.—"Your Child," by Grace Abbott.
10:15 a. m.—Radio Household Institute.
10:30 a. m.—Talkie.
10:45 a. m.—Canny Cook.
11:00 a. m.—Luncheon Five.
12:00 noon—Farm Flashes.
12:15 p. m.—Pennsylvania Luncheon Music.
12:45 p. m.—National Farm Hour.
1:30 p. m.—Organ Recital.
2:30 p. m.—Chicago Serenade.
3:00 p. m.—United States Navy Band.
4:00 p. m.—Lady Next Door.
4:30 p. m.—Tea Timers.
6:00 p. m.—Black and Gold Orchestra.
6:15 p. m.—Vocational Guidance.
6:30 p. m.—Hinderman and Tuckerman.
6:45 p. m.—Uncle Abe and David.
6:00 p. m.—Amos 'n' Andy.
6:15 p. m.—Washington Happy Bakers.
6:31 p. m.—Keyboard Kapers.
6:45 p. m.—Memphis Five.
7:00 p. m.—Troika Bells.
7:30 p. m.—Frontier Days.
8:00 p. m.—Everady Hour.
8:30 p. m.—Happy Bakers.
9:00 p. m.—Songbird.
9:15 p. m.—Landt Trio.
9:30 p. m.—Radio-Keith Orpheum Hour.
10:00 p. m.—Pan-American Concert, broadcast from the esplanade of the Pan-American Bldg.
10:30 p. m.—Golden Gems.
11:01 p. m.—Palais d'Or Orchestra.

WMAL—Columbia Broadcasting System. (475.9 Meters, 630 Kilocycles.)
8:00 a. m.—Something for Every One.
8:30 a. m.—United States Army Band Concert.
9:00 a. m.—Ida Bailey Allen.
9:45 a. m.—Jean Carroll.
10:00 a. m.—Stroll on the Avenue.
10:15 a. m.—Frank W. Young, pianist.
10:30 a. m.—Famous Folk.
10:45 a. m.—Interview With Jefferson De Angelis.
11:00 a. m.—Revue.
11:30 a. m.—Orchestra.
12:30 p. m.—Savoy Plaza Orchestra.
1:00 p. m.—Metropolitans.
1:30 p. m.—Aztecs.
2:00 p. m.—Ensemble.
2:30 p. m.—For Your Information.
3:00 p. m.—U. S. Army Band Concert.
3:30 p. m.—Ann Leaf at the Organ.
4:00 p. m.—Dance Orchestra.
5:00 p. m.—New World Symphony.
6:30 p. m.—National Security League.
8:45 p. m.—"The Golden Era," by W. H. Rice.
6:00 p. m.—Crockett Mountaineers.
6:30 p. m.—Orchestra.
7:00 p. m.—Julia Sanderson and Frank Crumit.
7:30 p. m.—Kaltenborn Edits the News.
7:45 p. m.—Howard Moore, baryione.
8:00 p. m.—Henry-Georges.
8:30 p. m.—Tone Pictures.
9:00 p. m.—Mr. and Mrs.
9:30 p. m.—Grand Opera Miniature.
10:15 a. m.—Heywood Broun.
10:30 p. m.—Variety Program.
11:00 p. m.—Le Paradis Orchestra.

WOL—American Broadcasting Co. (229 Meters, 1,310 Kilocycles.)
7:35 a. m.—Musical clock.
8:00 a. m.—Birthdays.
8:15 a. m.—Breakfast Brevities from The Washington Post.
10:00 a. m.—Peggy Clarke's Chat.
10:30 a. m.—Bright Spots.
11:00 a. m.—Beauty Question Box.
11:30 a. m.—Musical Program.
12:00 (noon)—Mount Alto Request Program.
12:30 p. m.—Luncheon Music.
1:00 p. m.—Studio Program.
3:00 p. m.—Baseball Hour.
4:15 p. m.—Alvin Thaden, entertainer.
4:30 p. m.—Tom and Wash.
5:00 p. m.—Baseball Hour.
5:30 p. m.—Opportunities.
6:00 p. m.—Dinner music.
6:15 p. m.—Studios.
6:30 p. m.—Police Flashes.
6:45 p. m.—Musical Program.
7:00 p. m.—Serenading Senators.

WJSV—Independent Publishing Co. (205 Meters, 1,460 Kilocycles.)
9:00 a. m.—Weather Man.
9:15 a. m.—Jaunts.
10:00 a. m.—Vegetable Dishes.
10:30 a. m.—Program.
10:45 a. m.—Story Teller.
11:00 a. m.—Studio Presentation.
11:30 a. m.—Farm News.
12:00 (noon)—Correct Time.
12:05 p. m.—Virginia Wade Ryder, reader.
12:20 p. m.—Farm Chat.
2:00 p. m.—Afternoon Musicale.
3:00 p. m.—Army Band.
5:00 p. m.—Science and History.
6:40 p. m.—Classified Hour.
7:00 p. m.—Police Bulletin.
7:15 p. m.—Studio Program.
7:31 p. m.—Shenandoah Valley Agricultural Association.
8:00 p. m.—Jimmie Harbison, pianist.
8:30 p. m.—E. C. Steffe.
9:00 p. m.—Downing Players.
9:30 p. m.—Serenaders.
9:00 p. m.—Old Dominion Quartet.
9:30 p. m.—Pollard and Eslin.

CHAIN STATIONS.
(By the Associated Press.)
Programs in Eastern standard time. P. M. unless otherwise indicated.

454.3—WEAF New York—660 (NBC Chain)
5:45—Uncle Abe and David.
6:30—Sketches.
7:00—Troika Bells.
7:30—Frontier Days.
8:00—Orchestra and Feature.
8:30—Happy Bakers.
9:00—Songbird.
9:15—Landt Trio.
9:30—Vaudeville.
10:00—Latin-American Music.
10:15—Uncle Abe and David.
10:30—Golden Gems.

348.6—WABC New York—860 (CBS Chain)
7:00—Sanderson and Crumit.
7:30—H. V. Kaltenborn.
7:45—Romany Patteran.
8:00—Minute Dramas.
8:30—Tone Pictures.
9:00—Mr. and Mrs.
9:15—Grand Opera.
10:00—Observer.
10:15—Heywood Broun.
10:30—Chicago Variety.
11:30—Ann Leaf, organist.

394.5—WJZ New York—760 (NBC Chain)
5:45—Floyd Gibbons.
6:00—Amos 'n' Andy.
6:15—Scores; Two Troupers.
6:30—Phil Cook.
6:45—Polly Preston.
7:00—Vincent Lopez Orchestra.
7:30—Mountaineers.
7:45—Hoppin' Bells.
8:00—Popular Music.
8:30—Cahillogues, with Marie Cahill.
9:00—Salute to Philadelphia.
9:30—Cronies and Old Topper.
10:00—Hour of Slumber Music.
10:30—Amos-Andy.
10:45—Floyd Gibbons.

272.6—WPG Atlantic City—1,100.
7:00—Scores; Choral; Harmony.
7:45—Reeves; Trio; Dance.
9:30—Melodies.
10:15—Dance.

428.3—WLW Cincinnati—700
6:00—Organ; Brooks and Ross.
7:00—Dance.
8:00—Bubble Blowers; Orchestra.
9:00—Los Amigos; Dream Shop.
10:00—Orchestra; Variety.
10:30—Reveries.
12:00—Variety Programs.

270.1—WRVA Richmond—1,110
6:00—Music.
6:45—Poems (15 minutes).
7:30—Historical; Boosters; Books.
10:00—Studio; Piano; Night Club.

The Radio Playhouse.

6:10 a. m.—(WRC) Address by His Majesty King George V of England, from London.

10:45 a. m.—(WMAL). Interview with Jefferson De Angelis, stage star.

12 noon—(WOL) Mount Alto request program.

3 p. m.—(WRC) United States Navy Band.

7 p. m.—(WMAL) Julia Sanderson and Frank Crumit.

8:30 p. m.—(NAA, last half hour WRC) Pan-American concert by United States Marine Band.

9 p. m.—(WJZ) Westinghouse Salute to Philadelphia.

10:30 p. m.—(WMAL) Waring's Pennsylvanians; Charlie Straight's Orchestra; Chicago variety program.

Band Concerts

United States Navy Band, Sylvan Theater, Monument Grounds, 7 p. m.

March, "Official West Point." ..... Lieut. Exner
Overture, "Tancred" ..... Rossini
Trombone solo, "Aria, Cujus Animan," from opera "Stabat Mater." ..Rossini
Musician Jerry Cimera.
Medley of "World's War Songs." ..... Arranged by Lake
Prologue from "Pagliacci" ..... Leoncavallo
Excerpts from the musical extravaganza, "Shu Chin Chow" ..... Norton
Valse, "Souvenir de Baden Baden." ..... Bousquet
"Fackeltanz," in B-flat ..... Meyerbeer
March, "Gateway to the South" ..... Buys
"Anchors Aweigh."
"The Star-Spangled Banner."

UNITED STATES SOLDIERS' HOME BAND Bandstand, 5:30 o'Clock.

March, "Loyal Americans" ..... Farrar
Overture, "Vienna Festival" ..... Suppe
Grand fantasia, "Tone Pictures of the North and the South." ..... Bendix
Excerpts from the musical comedy "That's a Good Girl" ..... Meyer
Fox trot, "Should I?" ..... Brown
Waltz suite, "Over the Waves" ..... Rosas
Finale, "Old Ironsides" ..... Losey
"The Star-Spangled Banner."

U. S. Envoy Visits Portugal.

Lisbon, Portugal, July 7 (A.P.).—The United States Ambassador to Argentina, Robert Woods Bliss, and Mrs. Bliss arrived here today on board the steamship Alcantara on their way to Buenos Aires. They were guests here of John Glover South, American minister.

A Dah-ray Interprets the MODE

A modernistic design that you can trace for a lampshade or piece of embroidery. (A Dah-ray Design.)

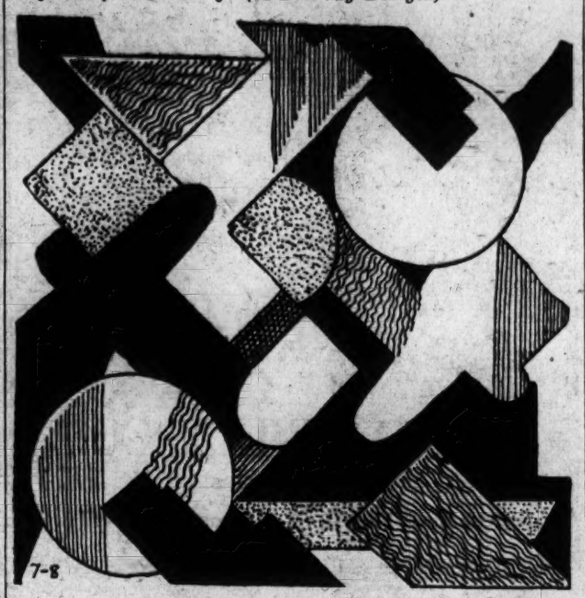

Paris, July 7.

IF you are a mamma or even an adopted mamma as I am, I'm sure that you have experienced at times amazing proof of the style sense which children have. Very Little Sister may occasionally just kick and squirm and be generally naughty and say that she "doesn't like" this or that dress or these stockings, without being able to explain why she doesn't.

Yet it is not a little satisfaction to a mother to see this in a child, and the wise mother will cultivate it, whether she recognizes its existence or only hopes for it. She will cultivate it by choosing smart things for the little one and taking the trouble to explain to her how and why they are smart, and why they are worn with some accessories, and why not with others.

A French child is taught at a very early age, why she wears this kind of a hat with this kind of a dress, what colors are the most becoming to her, and what is more important, how to take care of her own clothes. And these are the children who grow up to be women who have a world-wide reputation for chic, in spite of the fact that they make claim to no especial beauty.

* * * *

Individual, practical and cunning are all of the children's togs we tell you how to make in this week's illustrated leaflet. A stamped, self-addressed envelope to the Dare Department of The Washington Post will bring you the directions for making those smart summer play hats for resort wear, a beach robe for Sonny, an overall play dress, a wee bathing suit. They'll do for this year and next, too, so you'd better send for the leaflet!

* * * *

Any Sunday in the Bois de Boulogne one notices cunning youngsters with a chic mamma or older sister or more often a white-capped nurse.

Little pastel coats of silk or flannel, if the day is coolish, are left open to show silken gowns trimmed with ruffles, lace or hand-embroidered. An occasional departure from the pastel shades robes a little miss in navy blue with white pin dots, or vivid plaid in green or red. Otherwise, vivid colors are seldom seen in the cities, though sometimes at summer resorts.

Sure 'nuff, I asked for suggestions and 'n awful nice lady wrote in that she missed the designs I used to sometimes draw 'n place of a fash-un drawing, which she could use in a number of ways by tracing them onto things she was painting or embroidering. So I sat right down and made a modernistic design for you today, which looks awfully well when you fill up all the squares and circles in bright colors, each color different. Or try it just in shades of blues and greens, like one of my couches is pillowed, if you can say that that way and it makes English!

* * * *

Basic color suggestions for brunettes! That's an extra leaflet you'd better send for this week, if your eyes are dark and your hair either black, brown or yellow. Or if your eyes are blue, gray or green and your hair black. These are the only types whose color suggestions are ready, so if you are not of this description watch for the announcement of your color suggesting later.

* * * *

At a tea dance or bridge the smart man will be seen in a black coat, light waistcoat and plain black trousers. Or if the man be young as well as smart, a dark waistcoat is preferred. His shirt will be white linen, with rounded cuffs and a rather open evening dress collar. A butterfly tie with two loops, in fancy or dotted silk foulard, and a derby, complete the costume.

* * * *

And again we advise you to read Dare's weekly fashion letter in The Post every Sunday.

Au revoir!

Jelleff Employes Plan Picnic for Saturday

Employes of the Frank R. Jelleff organization will hold their annual picnic Saturday at Chapel Point, Md. The round trip will be made on the steamer City of Washington, which leaves for the picnic grounds at 9 o'clock that morning, with its departure for Washington set at 4 o'clock that afternoon.

An attractive program has been arranged, with the noonday spread, swimming and dancing on the boat, with music rendered by a popular orchestra, as features of the occasion. The committee on arrangements is headed by Miss E. G. Eckhardt and Tre Chambers.

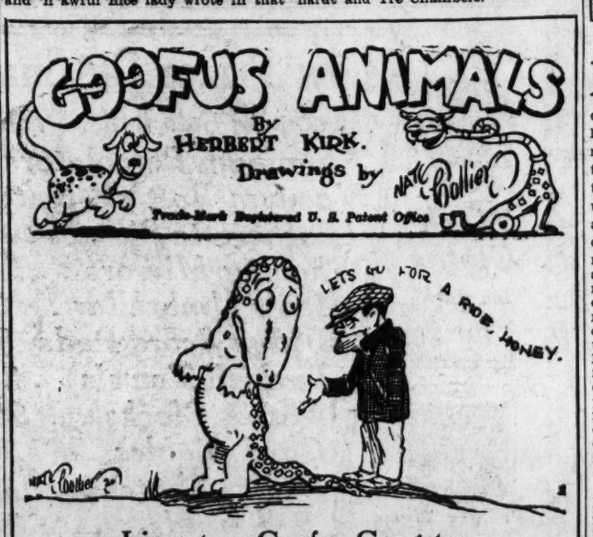

Lines to a Goofus Gangster

Let's sit down, friend, a while
By the Goofus Crocodile.
Do not feel a bit of fear
Pat him just behind the ear.
Let him nip off leg or arm—
It can't do *him* any harm,
Give him just a playful poke
Let him see you like a joke;
But of course if he gets rough
Pull your *gat* and treat him tough!

Indoor and Outdoor Gardens

By JANE LESLIE KIFT

ANSWERS TO INQUIRIES.

PLEASE tell me how to treat hydrangeas in order to increase the blue coloring of the flowers.
ALICE P. H.

The most effective method of artificially producing blue flowers is to incorporate with each bushel of soil about one-half pound of alum, which should be broken up into pieces about the size of a hickory nut.

Please tell me the name of the vine of which I inclose some leaves. I think it is a foreign vine; at least I never saw it before.
MARTHA E. W.

I am sorry, but I do not know the vine.

Please tell me why the leaves of my geranium turn yellow. I water the plant every other day. I keep my begonia in the sun at all times and water it three times a week. Is this a good method to follow in caring for a begonia? MRS. RALPH E. P.

The leaves of a geranium turn yellow because the plant is suffering from too much or too little water, too much fertilizer or too little fresh air. Geraniums require to be kept on the dry side and a trifle pot-bound. Too much root room means few, if any, flowers. They never require fertilizer except that which is in the soil, and they do best in a soil composed of equal parts of good loam, sand and well-rotted manure. Keep the plant in a very sunny place. Your begonia is no doubt receiving too much sun. Better move it to some place where it will get only the morning sun and water it only when the surface soil in the pot is quite dry.

Please tell me why the leaves of my ivy are so sticky and suggest a remedy for same. ELIZABETH C. C.

Your ivy has been attacked by mealy bugs. Better spray the foliage every few days with cold, soapy water. The scale can be wiped off with a cloth dipped in soapy water, but you must go over each leaf carefully.

I have just bought two fuchsias, which are now beginning to drop their leaves. They are planted in small pots. I water them every day. Could these plants be planted in the open? I want to get a wrought-iron fern stand and a fern. Please tell me of a reliable variety of fern and the care it will require. I propose as soon as possible to follow the reader's suggestion and make a home-made lily pond. MRS. C. C. H.

Plant fuchsias in a sunny place in your garden. They will demand a rich soil and a daily drink. Scotti, Teddy, jr., polypodium and holly ferns are all reliable varieties. Any of these ferns will require a great deal of light, but not much sun. The polypodium will stand more sun than the other varieties. In the house ferns should be watered thoroughly every other day; when they are on the porch they dry out more rapidly, so that they should be watered every day. They also require a weekly spraying with cold, soapy water. I am sure that you will feel repaid for any effort you may expend on constructing a lily pond.

Please tell me in your column in our paper whether evergreens can be successfully transplanted. One of four specimens in front of our house has turned entirely brown. Would moving it save it? Are fish heads good to spread around these plants?
MRS. H. M.

Yes, evergreens can be transplanted, but from your description I imagine your plant is dead. When even a portion of an evergreen dies, the plant's beauty is marred. The most sensible thing, then, to do is to uproot and burn it. Fish heads spread around any plants, if you mean to leave them on the surface of the soil, would attract insects and be a menace to the garden. Fish bones incorporated with the soil will, however, in time, add to the nutritive properties of the loam.

(Copyright, 1930.)

All readers' questions on growing and care of indoor and outdoor flowers and floral decorations for social functions will be answered by Miss Kift directly in this column if addressed in care of The Washington Post, or directly to readers if a self-addressed, stamped envelope is supplied.

What Today Means to You

By MARY BLAKE

"CANCER."

IF July 8 is your birthday, the best hours for you on this date are from 11 a. m. to noon, 4 p. m. to 5:30 p. m. and 8 p. m to 9:15 p. m. The danger periods are from 5:30 a. m. to 7 a. m. and 1 p. m. to 2 p. m.

Better astrological influences will make the world take on a brighter aspect for you on this date. Nearly everything that you touch will flower. The birth of a new and profitable idea, which must not be discarded—work for its development! Personal relationships harmonious.

Children born on this July 8 will be very easily influenced by others, and until they reach years of discretion they may easily be led into folly by wrong associates. They will be warm hearted and generous—affectionate and demonstrative.

You have a very expansive, broad, liberal and magnanimous nature; a very strong individuality and character. You are not bound by the senses, you live more in the mind and higher emotions, the subjective world being of more importance to you than the objective. Reflection, thoughtfulness and will power are stronger than your desire and impulse. It is often difficult for the more material minded to understand your motives and actions, as you do not live on the same plane of development. You do not worry about the sins of the flesh. It is the sins of the soul that you combat. The gold in your heart is of the finest and purest. You are more interested in the laws of God and nature than in the laws of man.

You are too generous with money matters, so 100 per cent honest, that you will probably never have large material accumulations—and you do not desire them. Although you are imaginative and allow your mind to dwell in your air castles, you can "come to earth," and do some clear concise thinking. You are methodical in your work, and it must be done well to satisfy your own tastes. You have a beautiful love nature, warm and sincere. It is more on a mental and spiritual plane than a physical one. It would make you very unhappy to be married to one of a grosser nature.

Successful people born July 8:
Robert W. Gibbs, scientist and historian.
William V. Moody, educator.
Frank B. Brandegee, senator.
Alice Gertrude Kay, illustrator.
John F. Frazier, scientist.
Joe Chamberlain, English politician.

(Copyright, 1930.)

Wives of Tomorrow

FRANCES M'DONALD

His Mother Speaks Out.

DEAR Miss McDonald—I am deeply in love with a boy of 21 and have gone with him exclusively for four years. His mother knows this and knows that he loves me. Lately he has been asking me to his home, and I have gone several times, but I am made to feel very uncomfortable there by his mother's attitude. She makes remarks concerning his youth, and how much money he owes (for his education) and how much a man always regrets rushing into marriage and about everything you can think of to let me know that she has no intention of allowing him to get married, although he is four months over age. It certainly makes me feel like eloping with him just to spite her. His dad never has said one word to me yet. Just comes in and out of the room when I am there, and never even speaks to me, and they make no effort to even introduce me. When I spoke of how they acted, all the comfort I got was a quarrel.

They are considered very close people, and both their sons were made to work their way through college. Do you suppose his mother had him ask me there purposely, just to tell me these things? He has been very cool ever since I complained of his mother's comment. Do you think it is possible he himself brought me there so that his mother could say what she did? He never actually asked me to marry him, when it comes down to that, but he has never gone with anyone else but me, and I naturally feel that four years ought to mean something.

My folks detest him and his whole family and I am beginning to understand why. His sister stayed in the room about five minutes after I arrived and then went upstairs and did not appear again. I would like to know how to act toward him, and yet not quarrel still more. I feel he owes me an apology, but know it would only make things worse to ask for it. What should my attitude be?
BETTY LOU.

Find another boy. Never go to his home again. A girl should never go to a boy's home unless invited by his mother. That is a matter of common sense as well as a matter of good form. His mother probably did not plan to have you brought there to be humiliated, but upon seeing you there could not resist speaking her mind. Just forget it. Call it experience and go on from there. The boy naturally is not able to marry. It would be terrible for you if he did—just misery and hopeless struggling. Young love simply can not live in the face of debts and worry and distrust. Any one who tells you otherwise is feeble-witted. After years of marriage people can weather storms together because they have really become as one, but young people have no chance at all when they start out hampered by care.

Give the boy a chance to get a start. And give yourself a chance to get a husband. You will find that most of the things that happen to you in life will be for the best in the end. This is one of those things. Some day you will be glad his mother was so crude, for you will realize then that she really saved you from spoiling your life.

Just forget it.

This column is for you. Your experiences, opinions and suggestions will help those who read this page. Express your views and help those in need of advice. You need not sign your name.

Awning Burns on F Street.

Early afternoon F street traffic was held up for about 15 minutes yesterday when firemen were called out to extinguish a fire in an awning at 1315 F street. Damage was slight.

Prices realized on Swift & Co. sales of carcass beef in Washington, D. C., for week ending Saturday, July 5, 1930, on shipments sold out ranged from 11.00 cents to 20.00 cents per pound and averaged 15.88 cents per pound.—Adv.

Today . . . For Women

An Ideal Frock To Take Vacationing . . . Why?

Because it's of Crepe Elizabeth . . . falling into slim lines . . . so becoming to the woman not as slim as she used to be.

Because it's a jacket frock . . . as much at home at a formal bridge, a garden party, dining or dancing!

Because the lines are beautiful . . . in perfect proportion . . . adding height and doing nice things to your figure.

Because it doesn't feel badly after traveling about in a suitcase or trunk! In orchid, **$39.50.**

Women's Dress Shop, Second Floor

JELLEFF'S
F STREET

We park your car while you shop with us.

Today's Happenings

Luncheon — Washington Chamber of Commerce to policemen and firemen, Willard Hotel, 1 p. m.

Luncheon meeting — Washington Round Table, University Club, 12:30 p. m.

Meeting — Civitan Club, Congressional Country Club, 6:30 p. m.

Meeting — Board of Education, Franklin School, 3:30 p. m.

Youth Is Badly Injured As Auto Hits Bicycle

Knocked off his bicycle when it was in collision with an automobile at Seventeenth and M streets northwest, Christian Casper, 19 years old, of 922 Sixth street southeast, a telegraph messenger, was taken to Emergency Hospital yesterday in a serious condition with concussion of the brain.

Police said the auto was driven by Floyd E. Lewis, of 3800 New Hampshire avenue northwest. Lewis was not held.

Trade Board Traffic Group to Meet.

The traffic committee of the Board of Trade will meet at noon tomorrow at the University Club to review results thus far of the traffic survey under way here for the past several weeks. Theodore W. Noyes, chairman of the committee, will preside.

If you are so unfortunate to lose something, phone a "Lost" ad to The Post. Just call National 4205.

Executor of Valentino Estate Quits Under Fire

Los Angeles, June 7 (A.P.).—George Ullman, accused by Alberto Guglielmi and Maria Strada, brother and sister of the late Rudolph Valentino, film actor, of mismanagement of his estate, resigned as executor today. Ullman said the resignation would aid court investigation of the charges.

The heirs alleged Ullman made insecure loans and appropriated money. Ullman denied the accusations.

Woman Cut and Bruised When Hit by Street Car

Mrs. Belle Kauffman, 68 years old, of 1315 Park road northwest, suffered cuts and bruises about the face and body late yesterday afternoon at Eleventh and G streets northwest, when she was knocked down by a Washington Railway & Electric street car operated by John E. Jones, 21 years old, of D street, near Second street southeast.

Mrs. Kauffman was removed to Emergency Hospital, where she was admitted over night for treatment. Her condition was announced as undetermined.

Washington Post and his
"BUDGET BOYS"
WMAL Every Wed. at 7 P. M.
(See Wednesday Post for Program.)

Shopping with Bab

DEAREST GENEVIEVE: With the holiday week-end behind us, and every one feeling rested and happy, it is fun to resume the work and play of life in town. Summer in Washington, in spite of the heat, presents so many attractive phases, that it is often difficult to decide to tear ourselves away for the deserved and anticipated vacation in distant parts.

Underwood & Underwood Make Copies

—of old daguerreotypes and tintypes in any size and in any quantity. These copies can be made without injuring the original in any way. The restorative work is done on the negative which they make from the old picture, so the cherished original can be returned to you intact.

If you stop by Underwood & Underwood's this week you will see a window full of enlarged photographs which have been made from old pictures. The old pictures are shown, too. Where a number of people in the same family lay claim to old pictures of this kind the only solution is to have a number of copies made. The cost is moderate.

Do not forget that the summer discount on studio pictures will be in effect only until July 15. Order your pictures right away, if you want to take advantage of the discount.

Mme. Ash Plans Closing in August

—so for the remainder of this month, reduced prices will be in order. This is true from one end of the store to the other. If you have wished for the opportunity to buy important models at small prices you will be more than pleased with what this sale has to offer. Exhibits in the shop of Mme. Ash include only the finest of everything, with most authentic and advanced stylings. Nothing of the present collection will be carried over, so you may easily imagine what drastic reductions are made in order to sell all the summer merchandise before closing. Sport things and gowns for every climate are included.

Be sure to see the hats as there are so many lovely ones, suitable for wear now for a variety of occasions. If you recall, this shop has had the smartest possible chapeaux all season. Mme. Ash, Connecticut Avenue at M Street.

Nancy Carter Shop Remains Open

—throughout the summer. Wonderful sale prices are in effect now, and all sorts of delightful little frocks may be picked up for a song. New midsummer models coming in daily will interest you, too, as they include the popular linen tuck-ins in white or colors with bandings in contrasting shades. Copies of the successes of Marcel Rochas are to be found here, named "Croquet," "Tennis," "Boating," "Archery," &c. Ask to see them. Nancy Carter, 1021 Connecticut Ave.

Pasternak Pre-Inventory Clearance Sale

—is an event which women wait for, and which they flock to, knowing that it is the great chance to buy lovely things at worthwhile savings. In every department prices are at cost and below cost.

Imported printed chiffons, silks and laces, plain crepes for afternoon and evening, as well as day wear, are found in the collection of frocks and gowns which have been originally from $49 to $98, and may be purchased now at

$19.50—$25—$29.50
$35—$49.50.

Coats and suits are
$35—$45—$65—$75.

Silk Ensembles (originally $75 to $125) are
$35—$45.

Silk Coats (originally up to $125)
$35—$49.50.

Evening Wraps (were $95 to $115; some of these are the cunning little taffeta coats, intricately made, in gay colors)
$35—$49.50.

Hats (marvelous models, which have been much higher)
$5—$8.50—$10.50.

Don't Forget the Misses' Department

—where there are the most charming frocks for every time of day and evening at such tiny prices.

Dresses are
$8.50—$10.50—$12.50—$16.50.

Coats and Suits are
$25.

All sales are final. There are no exchanges, no returns and no credits. Pasternak, 1219 Conn. avenue.

Schwartz Dress Shop Annual Sale

—before closing for the summer is now in progress, and offers you a splendid chance for advantageous buying. This is the once-a-year sale when everything in stock is cleared out regardless of original cost. Continuous buying has kept the stock fresh and up-to-the-minute. At present there are 500 dresses of all this season's fabrics that were selling from $19.75 to $49.50, to be closed out at $12.75 and $25. Some are as low as $8.50. Sizes are from 11 to 17, 14 to 20, 36 to 42. Schwartz, 1325 Conn. Ave. Go in the first thing today, and have first choice.

Affectionately,

Bab

Registered U. S. Patent Office.

SHOW GIRL — It's Hard on the Nerves — By J. P. McEvoy and J. H. Striebel

HE'LL NEVER MAKE IT
IT'LL BE JUST LIKE PA TO HAVE A MILLIONIARE BROTHER DROWN HIMSELF ON HIS WAY OVER TO GIVE US SOME MONEY
THE DAILY STORM OVER NORTH ATLANTIC KEEPS RED-DEVIL DUGAN ON GROUND
WHY COULDN'T HE TAKE A BOAT LIKE A SENSIBLE PERSON
HOW DO I KNOW, WHY PICK ON ME !! IS EVERYTHING MY FAULT ? ? ?
SURE, WHY NOT ?
!
McNaught Syndicate, Inc., N. Y.

NEW GRAND JURORS SEEK LINGLE KILLER

Reporter Who Charged Link Between Writers and Gangs May Appear.

DEATH ATTEMPT BARED

Chicago, July 7 (A.P.).—Inquisition into the month-old assassination of Alfred "Jake" Lingle, Tribune reporter, and the sinister rumors of alliances between crime and police which followed it was begun today by a new grand jury.

State's Attorney John A. Swanson announced shortly after the new grand jury was sworn he would summon Harry T. Brundige, a St. Louis newspaperman, to specify charges he had made that other reporters besides Lingle had alliances with gangsters. He did not say whether he would take the Missourian before the grand jury.

Brundige, in articles printed in the St. Louis Star, said he had information a Chicago Daily News reporter was "soon to get his." Leland H. Reese, Daily News crime reporter, who is recovering from injuries sustained in an automobile wreck which he said was an attempt to kill him at De Kalb, Ill., averred in a signed story in the News today that he had supposed himself the reporter mentioned.

Car Forced Into Ditch.

Reese said that while he was driving west from Chicago early Friday another automobile, which had followed his, deliberately forced his car off the road and caused it to overturn in a ditch. He was riding with Allen Finlay and Ed Braun, the former a special guard of the reporter for several weeks.

Declaring that every reporter assigned to "get inside facts on gang murders" inevitably hears himself accused of dishonesty, Reese asserted: "I have never received money from any illegitimate source at any time in my life."

Pat Roche, chief investigator for the State's attorney, said today he would ask the Chicago Tribune, Chicago Herald and Examiner and Chicago Evening Post to set aside $10,000 of the $55,000 reward offered by them for information leading to the conviction of the slayer for Lingle for a tip on the identity of the actual slayer.

Court Testimony Shunned.

Roche said there are men in the underworld who would furnish a tip for $10,000, but who would not dare to go into a courtroom and accuse a man even for as much as $100,000. Once the identity of the slayer is known, Roche pointed out, the actual witnesses to the slaying could make the proper identification before a jury.

One gangster, Frankie Foster, is already under indictment for the slaying and is held in Los Angeles. A writ of habeas corpus for his release was obtained today, automatically delaying extradition to Illinois.

Another, Patsy Tardi, a West Side hoodlum who is left handed and blond, was arrested today. Witnesses have said the slayer of Lingle was a blond and a silk glove supposedly discarded by the slayer at the scene was for the left hand. Still another, "Dago Lawrence" Mangano, West Side gambler and racketeer, was apprehended today for questioning.

Man Forfeits $30 Bail In Policeman Assault

Forfeiting $30 rather than face a judge on charges of assault and disorderly conduct, James LeMaster, 42 years old, of Adams street near Third street northeast, yesterday failed to appear in court. LeMaster is charged with having hit Pvt. W. J. Middleton, of the Twelfth Precinct, when the policeman interfered in what the man considered a family fight.

Son of Senator Fess Is Divorced in Dayton

Dayton, Ohio, July 7 (A.P.).—A divorce decree was granted in domestic relations court here today to Mildred Fess, from Charles Fess, of Yellow Springs, son of U. S. Senator Simeon D. Fess of Ohio.

The ground on which the decree was given was cruelty.

FILM TIME TABLES

Feature pictures are presented on the following schedules at the theaters named:

Palace—"One Romantic Night," at 12 m., 2:20, 4:40, 7:30 and 9:50 p. m. Stage shows at 1:40, 4, 6:45 and 9:10 p. m.

R-K-O-Keith's—"Shootin' Straight," at 11:45 a. m., 1:45, 3:50, 5:50, 7:40 and 9:40 p. m.

Metropolitan—"Golden Dawn," at 11:35 a. m., 1:35, 3:35, 5:35, 7:35 and 9:35 p. m.

Fox—"Rough Romance," at 12:10 2:48, 4:46, 8:03 and 10 p. m. Stage shows at 2:11, 4:09, 7:26 and 9:25 p. m.

Earle — "The Border Legion," at 11:40 a. m., 1:45, 3:50, 5:45, 7:45 and 9:50 p. m.

Columbia—"The Big House," at 11:05 a. m., 1:05, 3:15, 5:20, 7:25 and 9:35 p. m.

Tivoli—"The Return of Dr. Fu Manchu," at 2:30, 4:20, 6:05, 7:50 and 9:45 p. m.

Ambassador—"Golden Dawn," at 6:10, 7:55 and 9:40 p. m.

MOVEMENTS OF STEAMSHIPS

New York, July 7.

ARRIVED MONDAY.

Nieuw Amsterdam, from Rotterdam.
American Banker, from London.
Tuscania, from London.
Olympic, from Southampton.
Britannic, from Glasgow.
Cameronia, from Glasgow.
Scythia, from Liverpool.
Cleveland, from Hamburg.

SAILS TUESDAY

Augustus, for Genoa.

SAIL WEDNESDAY.

President Harding, for Plymouth.
Cliffwood, for Copenhagen.
Olympic, for Southampton.
Tuscania, for London.

SAIL THURSDAY.

Deutschland, for Hamburg.
West Arrow, for Rotterdam.
City of Palma, for Odessa.
Cathlamet, for Accra.
Exchester, for Beirut.
American Banker, for London.
Stuttgart, for Bremen.
Heima, for Melilla.
Cameronia, for Glasgow.

REPORTED BY RADIO.

President Adams, from world cruise; due at Twelfth street, Jersey City, Tuesday.
Bergensfjord, from Oslo; due at Thirtieth street, Brooklyn, Tuesday.
Ile de France, from Havre; due at pier 57, North River, Wednesday.
George Washington, from Hamburg; due at pier 4, Hoboken, Thursday.
Berengaria, from Southampton; due at pier 54, North River, Friday.
Columbus, from Bremen; due at Fifty-eighth street, Brooklyn, Friday.
Leviathan, from Southampton; due at pier 86, North River, Saturday.
Transylvania, from Glasgow; due at pier 56, North River, Saturday.
Hamburg, from Hamburg; due at pier 86, North River, Saturday.
Statendam, from Rotterdam; due at Fifth street, Hoboken, Saturday.
Berlin, from Bremen; due at pier 42, North River, Saturday.
President Roosevelt, from Hamburg; due at pier 4, Hoboken, Sunday.
Carmania, from Southampton; due at pier 56, North River, Sunday.
Samaria, from Liverpool; due at pier 86, North River, Sunday.
Karlsruhe, from Bremen; due at Fifty-eighth street, Brooklyn, Sunday.
Drottningholm, from Gothenburg; due at pier 97, North River, Sunday.

BEHIND THE SCREENS

With NELSON B. BELL

MR. RICHARD WATTS, jr., cinema commentator of the New York Herald-Tribune, has advanced the opinion—since his return from abroad—that the American movie is steadily deteriorating in quality, while the standard of acting is as unfailing pursuing an ascending course. I take it that he has a partisan in Mr. Jerome Johnson, of this city.

I quote a letter, dated July 5, just received from Mr. Johnson:

"Dear sir:—Suppose you give us a little 'naked' truth now and then about some of the penitentiary rot and speakeasy carousals the Washington theaters dish up to patrons who have acquired the habit of going and cahn't seem to get over it.

"I have noticed of late, though, that some mothers of families cahn't seem to stand for it. When the drinking becomes fierce they leave the theater.

"The N. Y. Times recently reviewed at length 'Holiday' at the Rivoli in New York as a talkie of sparkling wit and lively, innocent fun. Why can not Washington have a specimen of some such talkie movie? Liberty Weekly three stars 'Swing High.' It being a drama of the circus, may be the 'kids' could get some fun out of it. If you have any yourself I doubt very much you would care to see them in the theaters this week.

"Yours for a little 'unvarnished' truth. "'Movie Talkie Wreck.'

(Signed) "JEROME JOHNSON."

It may interest Mr. Johnson to know that Washington's bookings are on a par with those of any city in the country, New York this week playing several productions that have already appeared for their first runs on F street. Although I am not informed as to their exact playing dates, I am sure that both "Holiday" and "Swing High" will be seen in the Capital in due course.

I shall ask Mr. Johnson, however—by this medium, since I know neither him nor his address—to be a little more definite and specify an instance in which this department has not told either the "naked" or the "unvarnished" truth about pictures with which it has concerned itself, as it has seen them.

Apparently there is something a little more substantial than mere whimsy in the old saw that "the other fellow's grass always looks greenest."

As a partial result, I take it, of the recent visit to Washington of Charles Kurtzman, personal representative of Harry Arthur, managing director of all Fox theaters, the schedule of de luxe performances at the local cathedral is to be permanently changed—that is to say, all of the performances at which the Fanchon and Marco units appear.

Hereafter the first combined stage and screen show will begin at 1 p. m. instead of approximately 1:45 and the second at 3 instead of about 3:45. In other words, the starting hours of the complete picture and stage performances will be in the neighborhood of three-quarters of an hour earlier than has previously been the case. This will bring the de luxe night performances on within a few minutes, one way or the other, of 7 and 9.

Mr. Kurtzman, by the way, having completed his tour of duty here, leaves the Capital this afternoon, returning briefly to the New York home office of Fox prior to proceeding either to Atlanta or Detroit for a similar sojourn—probably Atlanta.

Another journeyman executive who should have been mentioned Saturday among those itinerant big shots pausing briefly in our midst last week was Earle Simmons, Fanchon and Marco's expert on staging, lighting, &c., who travels about the country helping the house managers to learn how to help his bosses' stage units when they come to town. He was here from Wednesday to Sunday and dropped some hints that were plenty pretty—for future use.

While we are at it, all of this Fox business might as well be wound up at once.

Tomorrow, Carol F. Winchester, for many months assistant manager of the Fox Theater, having attained that position in a remarkably short time from the post of carriage man, departs for the Fox house in Detroit, Mich., to which he has been transferred to serve in the same capacity he has occupied here. Mr. Winchester will be assistant to William Raynor managing director of the Detroit Fox, which was opened by Jack Stebbins, formerly of this city. He will drive through.

For the time being, Mrs. Winchester and the baby will remain in Washington.

"Winnie" leaves the Capital with the warm regard and best wishes of a large number of friends, both in and out of the industry.

Since Sunday's announcement of incoming attractions, both bookings at the Warner Brothers' downtown, first-run theaters have been changed. Beginning Friday at the Earle, in conjunction with Will Osborne and his band, the screen feature will be "The Road to Paradise," in which Jack Mulhall and Loretta Young have the cofeatured roles. This supplants Alice White in "Sweet Mama." At the Metropolitan, "Recaptured Love" has been set back one week, to make way for "The Sin Flood," a former successful M-G-M production, unless my memory is as bad as usual, remade by First National into a picture that is reported to be no less than sensational.

For the week of July 25, at the Metropolitan, promise is given of first Washington presentations of "The Dawn Patrol," said to be one of Richard Barthelmess' most effective vehicles, taking him into the air to match the tensity and punch of "The Patent Leather Kid," a thriller of the Tank Corps. Douglas Fairbanks, jr., and Neil Hamilton are prominent in the supporting cast.

There is a rumor that may turn out to be slightly more than fairly well defined, floating in and out of these downtown windows to the effect that a realignment of managerial personnel is imminent in one of the Capital's foremost motion-picture circuits. As it comes to me, the readjustment primarily concerns one of the company's leading downtown, first-run theaters and its principal residential house, with others apt to be affected, since one manager is reported to have accepted an appointment outside of Washington.

It's getting so the boys hardly dare take their hats off!

If you'll pardon me now, I'll go out and catch the squeakeasy for the ride home!

One Killed, Six Injured When Train Is Derailed

Waycross, Ga., July 7 (A.P.).—A special train arrived here late today with one dead and two seriously injured persons from the passenger train wreck on the Atlantic Coast Line Railroad near Hortense. Their names were not immediately available. Both the injured men were trainmen.

Passengers said the diner and four Pullmans of southbound train No. 83 were derailed and that at least four more were hurt.

A good offer that appears today may be gone tomorrow. Watch Post Classified ads.

Daily Legal Record

MONDAY, JULY 7, 1930.
COURT OF APPEALS.

No session. Adjourned from day to day.

DISTRICT SUPREME COURT.

CIRCUIT COURT—Mr. Justice Jennings Bailey presiding; Williams F. Lemon, clerk.

No. 77510. Paul F. Lohler vs. New Jersey Fidelity & Plate Glass Co.; motion to strike first plea overruled and motion to strike second plea granted. Atty., Alfred Cerceo.

No. 77834. Old Dutch Realty Co. vs. David M. Craig; demurrer to pleas sustained with ten days to file amended pleas. Attys., Simon, Koenigsberger, Young & Bress—Frost & Towers, A. B. Duvall.

No. 77878. Harriet R. Whitaker vs. Alexander Farhood et al.; judgment against Alice Farhood, defendant, by default for $1,438 with interest and costs. Atty., J. N. Halper.

Assignment for Tuesday, July 8—Motion:

No. 1. Washington Grutele Verein vs. Gray. Attys., Munter—Wood.

EQUITY COURT 1—Mr. Justice Jennings Bailey presiding; Williams F. Lemon, clerk.

No. 7752. Lunacy in re John Collins; death of committee suggested.

No. 9127. Lunacy in re Harry L. Johnson; Washington Loan & Trust Co. appointed committee. Atty., J. W. Whiting.

No. 51381. U. S. A. vs. Romea Robinson; decree pro confesso. Attys., Leo A. Rover, H. W. Orcutt—C. E. McNeil.

No. 48064. Virginia Donnelly vs. John H. Donnelly; adjudication of contempt. Attys., F. E. Elder—H. J. Carroll.

No. 48470. Irene M. Humphries vs. Walter Humphries; continued to August 4. Attys., R. Neudecker, W. C. Ashford, E. W. Humphries.

No. 51613. U. S. A. vs. Grady C. McGlasson; preliminary injunction issued. Attys., Leo A. Rover, H. W. Orcutt.

No. 48397. Rose H. Brause vs. Jacob L. Brause; continued to July 14. Attys., Raymond Neudecker—A. M. Schwartz.

No. 51586. Byna D. Wood vs. H. L. Offutt, trustee; bill dismissed. Atty., M. W. King.

No. 51055. Gladys E. Doing vs. Kate D. Skinner; decree pro confesso ordered. Atty., C. E. Ewing.

No. 51490. Laura W. Letcher vs. Frank Letcher; alimony ordered paid. Attys., Casteel & King.

No. 6162. Lunacy in re Angelina Allen; committee instructed.

No. 51386. Fremont Corporation vs. F. H. Smith Co.; bill dismissed. Atty., M. W. King.

No. 51379. Properties Investment Corporation vs. F. H. Smith Co.; and

No. 51378. Cavalier Corporation vs. F. H. Smith Co.; American Security & Trust Co. appointed trustee and register. Attys., M. E. O'Brien, M. H. O'Brien—Lambert & Yeatman, George D. Horning, jr.

No. 51483. Charles D. Robbins vs. Properties Investment Corporation:

No. 51418. John H. Baggs vs. New Amsterdam Co.; and

No. 51377. John H. Baggs vs. Hilltop Manor Co.; order overruling motion for injunction and receiver. Attys., R. H. McNeill, T. Alan Goldsborough—M. E. and M. H. O'Brien.

No. 50526. Lucy I. Jones vs. F. H. Smith Co.; motion to strike amendment to third amended bill overruled. Attys., C. W. Maupin—C. D. Horning, jr.

Assignment for Tuesday, July 8—Motions:

No. 1. Lybrand vs. Lybrand. Attys., Keeley—Emerson.

No. 2. Hodgkins vs. Acton Advertising Co. Attys., Ward, Thompson — Wilson, Baker.

No. 3. Maiatico vs. Mortgage Security Co. Attys., Cerceo—Ottenberg.

No. 4. Metal Door & Trim Co. vs. Local No. 5. Attys., Stanley, Sullivan.

No. 5. Sherier vs. Sherier. Attys., Smith, Jones—Hawken, Havell.

No. 6. Estate of N. W. Perry. Attys., Dickson—Doherty, Doolin.

No. 7. Perry vs. Wilson. Attys., Dickson—Doherty.

BANKRUPTCY COURT—Mr. Justice Jennings Bailey presiding; William F. Lemon, clerk.

No. 2333. In re Bennie Kahausky; trustee's report referred to auditor. Attys., Loving & Hamner.

DISTRICT COURT—Mr. Justice Jennings Bailey presiding; William F. Lemon, clerk.

In re extension of Calvert street; continued to September 2. Atty., W. L. Fowler.

PROBATE COURT—Mr. Justice Jennings Bailey presiding.

In re Samuel B. Pole 3d; petition to invest funds. Atty., H. G. Robertson.

Estate of John W. Patterson; petition for partial distribution. Atty., C. W. Pitts.

Estate of Mary Chase Norris; wills filed dated July 20, 1926; November 13, 1924, and one undated; testamentary paper dated July 7, 1904; January 19, 1910; August 11, 1910; May 20, 1914; March 28, 1916, and December 16, 1920.

Estate of Patrick A. Gilhooley; petition for letters of administration. Attys., Vogelsang, Brown, Cram & Peelle.

Estate of Louis S. Dergans; will filed dated September 3, 1924.

Estate of Michael Gleason; petition for letters of administration. Attys., Barnard & Johnson.

Estate of Nancy W. Alexander; will admitted to probate and letters testamentary granted to Florence B. Alexander; special bond, $2,000. Atty., Walter M. Bastian.

Estate of Adelaide Smith; letters of administration granted to James Bates Clark; bond, $500. Atty., R. E. J. Whalen.

Estate of Charles E. Myers; order of publication nisi. Attys., Whiteford, Marshall & Hart.

Estate of William B. Hyde; sale authorized. Atty., M. D. Campbell.

Estate of Freda Kukblank; sale ratified and confirmed. Attys., Minor, Gatley & Drury.

Estate of Laura A. Girton; petition for letters of administration. Attys., Peelle, Ozilby & Lesh.

Estate of Paul Urciolo; petition for probate of will and letters testamentary. Atty., Herbert L. Davis.

Estate of Emily Grant; petition for probate of will and codicil and letters testamentary. Atty., James C. Wilkes.

In re Pearl Catherine Smith; John W. Gilliam appointed guardian; bond, $300. Atty., J. H. Clinton.

Estate of Mary Jane Firmbach; will filed dated April 11, 1927.

Estate of Lucinda J. Bramhall; petition for letters of administration. Attys., Bramhall & McCabe.

Estate of Charles H. Berry; petition for probate of will and letters testamentary. Atty., E. M. Chaplin.

Estate of W. H. Brown; will filed dated February 8, 1922, and codicil dated February 11, 1922.

Estate of Elizabeth Mary Donaldson; will filed dated May 13, 1924.

Estate of Frederick Henry Hohoff; will filed dated August 4, 1913.

Estate of Sarah M. Huddleson; petition for probate of will and codicil and letters testamentary. Attys., Peelle, Ozilby & Lesh.

Estate of James E. Quinn; will admitted to probate and letters testamentary granted to David L. Pitcher; bond, $1,000. Atty., E. L. Sheehan.

Estate of Michael Gleason; letters of administration granted to Mary J. Wallace; bond, $800. Attys., Barnard & Johnson.

Estate of Alexander Wolf; will admitted to probate and letters testamentary granted to Mariam B. Wolf; bond, $40,000. Attys., W. B. Wolf, S. Fleishman.

Estate of Laura A. Girton; letters of administration granted to Jennie Girton Walker; bond, $4,000. Attys., Peelle, Ozilby & Lesh.

Estate of Mary H. Lockwood; payment authorized. Atty., Louis Ottenberg.

Estate of Paul Urciola; will admitted to probate and letters testamentary granted to Angelo Urciolo; special bond, $2,500. Atty., H. L. Davis.

Estate of Albert E. Berry; sale authorized. Atty., George P. Hoover.

Estate of Annie Daly; expenditure authorized. Attys., Hamilton & Hamilton.

In re Julia A. Nolan et al.; payment authorized. Atty., E. L. Sheehan.

CRIMINAL COURT—Mr. Justice Jesse C. Adkins presiding; William S. Adkins, clerk.

U. S. vs. John Borum et al.; murder first degree; empaneling of jury begun and uncompleted. Attys., James A. O'Shea, John H. Burnett, Peter P. Richardson, Bertrand Emerson, jr.

No. 49550. U. S. vs. John Leonard Wright; grand larceny; jury sworn and verdict guilty. Atty., Albert B. Lyman.

No. 49502. U. S. vs. Maurice E. Poole; motion for new trial filed. Atty., Denny Hughes.

No. 49582. U. S. vs. George P. McKean; violation 851b code; recognizance $500, Raymond F. Torrillo, surety, taken.

No. 48672. U. S. vs. Cardoza Bell; murder first degree; assignment of errors and designation filed. Atty., E. Russell Kelly.

No. 49383. U. S. vs. Alert A. Miller; prohibition act; petition for return of auto.

No. 48495. U. S. vs. John J. Madden; forgery and uttering; motion of defendant to correct docket minutes entries filed. Atty., M. P. Friedlander.

G. J. 7506. U. S. vs. William M. Knox; violation 5209 R. S. U. S.; petition for warrant of removal; warrant of removal issued.

Assignment for Tuesday, July 8: U. S. vs. John Borum, John Logan and Milton Guy (on trial); U. S. vs. Howard Johnson; U. S. vs. James Brown; U. S. vs. John Leonard Wright; U. S. vs. William Smith; U. S. vs. William Hightower; U. S. vs. Harry F. Ismer, Donald E. Inaley and Frank J. Trine; U. S. vs. Simon P. Stewart.

LAWSUITS.

No. 78298. U. S. A. ex rel Nora E. Grable vs. Secretary Wilbur; mandamus. Atty., James Conlon.

No. 78299. U. S. A. ex rel R. W. Edminston vs. Secretary Wilbur, &c.; mandamus. Atty., James Conlon.

No. 78300. U. S. A. ex rel L. Jean Marvin vs. Secretary Wilbur, &c.; mandamus. Atty., James Conlon.

No. 78301. U. S. A. ex rel Fred M. Hicks vs. Secretary Wilbur, &c.; mandamus. Atty., James Conlon.

No. 78302. Leslie T. Godwin vs. U. S. A.; policy. Atty., James Conlin.

No. 78303. Isadore Freund vs. Charles R. Francis; account, $3,341.26. Attys., Benjamin Prager, Martin Mendelsohn.

No. 78304. Sol Herzog vs. Mary J. Casson et al.; note, $1,670.27. Attys., Mark P. Friedlander, H. P. Gansz.

DOCKETED JUDGMENT.

No. 1228. E. G. Shafer Co. vs. Baldwin A. Hopkins; judgment Municipal Court, $502.65. Atty., George C. Shinn.

EQUITY SUITS.

No. 51613. U. S. A. vs. Grady C. McGlasson, &c., et al.; injunction. Attys., Leo A. Rover, H. W. Orcutt.

No. 51614. Jennie Taishoff vs. Leon Taishoff; absolute divorce. Atty., James L. Pugh.

No. 51615. Edward Johnson, jr., et al. vs. Janie Johnson Lucas et al.; partition. Atty., F. C. Stetson.

Don't look up and down the streets for a good room. Look up and down Post Classified ads.

L. L. PERKINS
I WILL BOND YOU
United States Fidelity & Guaranty Co.
Phone National 0843 Southern Bldg.

NORTHERN PACIFIC
YELLOWSTONE PARK LINE
Invites You West!

Nervous, Tired, Felt Miserable

"After my baby came I was so nervous and tired that I felt miserable. One day a booklet was left at our door and after reading it I decided to try Lydia E. Pinkham's Vegetable Compound. I am now on my fourth bottle and I feel much stronger. Please publish this letter because the Vegetable Compound has helped me in every way and I feel sure that other women in rundown condition will pick up if they will only take a few bottles."—*Mrs. Lloyd R. Blasing, 115 So. Ohio St., Anaheim, California.*

Lydia E. Pinkham's Vegetable Compound
Lydia E. Pinkham Med. Co., Lynn, Mass.

These Albums free

If you are planning a western trip, one or more of these books will be mailed promptly upon request to
B. M. Decker
Northern Pacific Railway
926-7 Fidelity-Phila. Trust Bldg., Philadelphia

North Coast Limited
Newest Transcontinental Train

7 BUSSES DAILY
all reclining chairs-to

	One Way.	Round Trip.
New York	$5.50	$9.90
Philadelphia	3.50	6.30
Atlantic City	4.75	8.30

Frequent Daily Service to All Points West
Pittsburgh, $7.00; Detroit, $13.00; Chicago, $18.00; St. Louis, $20.00; Kansas City, $24.00; Los Angeles, $59.00; Richmond, $3.00; Raleigh, $8.00; Miami, $30.00.
For All Travel Information Call
COLONIAL STAGES
COAST TO COAST
1421 Penn. Ave. N.W. Metropolitan 5314-5315

Floor Waxers and Polishing Brushes

"CALCIMO" SANITARY WALL FINISH
U. S. N. DECK PAINT
GALVANUM PAINT FOR METAL GARAGES
"DUCO" FOR AUTOS AND FURNITURE
"BARRELED SUNLIGHT"

FLOORS of glistening beauty are easy to have with the modern "helps" our stocks provide.

¶ We offer hand and power waxers and polishing brushes of most improved types.

¶ Also Floor Wax, Stains, Varnishes and Finishes of all kinds at—

Specially Low Prices
Paint and Varnish Removers

HUGH REILLY CO.
PAINTS AND GLASS
1334 New York Ave.—Phone Nat'l 1703

Right Reserved to Limit Quantities

Electric Fans
TWO AIDS TO KEEP YOU COOL!
Now you can keep cool with fresh circulating air. These fans are equipped with large motors that operate on A. C. current only. Fans finished in black, with blades of brass.
8-Inch, $4.79
10-Inch, $6.49

Ice Cream Freezers
2-Quart Size

Every one enjoys home-made ice cream the best of cooling desserts. Now you can have it often, for this freezer is easy to operate, and you can quickly make enough ice cream to serve 12 people. Freezers are compact and light. You can make ice cream at home and carry it on your picnic.
Complete, 98c

Phone District 5215
PEOPLES DRUG STORES
1905 — 1930
"SILVER JUBILEE YEAR"
Our Twenty-Fifth Year of Public Service

Peoples Deep Cut Prices Enable You to Save More!

Cordial Cherries

Big, ripe, whole cherries with delicious cordial encased in mouth-melting chocolate.
49c lb.

Hershey Kisses
Pound, 39c
Orange Jelly Slices
Pound, 29c

Now she has a new confidence in herself!

She used to be lonesome and uncertain of herself because people didn't seem to care for her, although she was charming. Now she is sure of herself, and has countless friends. She discovered her handicap. Unknowingly she was offending others with the undesirable odor of perspiration.
Odor-Sweet solved her problem. A white vanishing cream that completely neutralizes perspiration odor. It is absolutely harmless to skin or health.
25c 50c $1

Irrigators
2-Quart Size

These irrigators are white enamaled, and hold 2 quarts. They are complete with full-length hose, metal shut-off and two hard rubber tips. There should be one in every home at this low price.
Complete 69c

Cannon Brand Wash Cloths
10c Each
3 for 25c

Low Prices On Sundries

Hawthorne Golf Balls, 3 for	$1.15
Aluminum Percolators,	69c
Vacuum Bottles, pint,	79c
Leatherette Pillows	69c
Shaving Mirrors	49c
Men's Umbrellas	98c
Bridge Score Pads,	98c
Turkish Towels	29c
Alarm Clocks	95c
Card Tables	$1.19
Roller Skates	98c
Bill Folds	98c

Duro Curling Irons
These curling irons will be very handy for keeping the hair curled. You can curl it at home or at the beach quickly and easily with one of these.
79c

Peoples Tissue
10c, 3 for 25c

AVIAN LINEN STATIONERY
25c

Aluminum Shakers
Pint Size, 39c 2-Quart Size, 98c
Aluminum Pitchers.....59c

Fruit Juice Extractors
These extractors will help you get all of the juice for your summer drinks.
25c

FACE POWDERS

$1.00 Azurea	67c
$1.00 Coty	85c
50c Java	33c
50c Mavis	39c
60c Woodbury's	57c

LOTIONS

35c Frostilla	19c
50c Hinds H. & A.	29c
50c Jergens	33c
50c Aqua Velva	30c
$1.25 Pinaud's Lilac	78c

FACE CREAMS

60c D. & R. Cold	34c
50c Elcaya Cream	39c
60c Pompeian Day	37c
35c Pond's Creams	21c
50c Stillman's	38c

HEALTH TONICS

$1.25 Konjola	$1.05
$1.15 Swamp Root	84c
$1.00 Ovoferrin	72c
$1.00 Hypo-Col	89c
$1.10 Tanlac	73c

MOUTH WASHES

50c Lavoris	31c
50c Listerine	38c
50c Musoldent	37c
$1.25 Glycothymoline	95c
$1.00 Listerine	64c

LINIMENTS

70c Sloan's	44c
$1.25 Emerald Oil	$1.14
$1.00 Mike Martin's	73c
Musco Oil	50c
Yager's	30c

Min-It Man Watches
$1
A trusty timepiece that will withstand much hard wear and give you satisfaction.

KLEEN KUPS
2 Packages..15c
STONE STRAWS
Package..10c
Yo-Yo Tops....5c

Guaranteed Pure Ever-Fresh Citrate of Magnesia
12-oz. Bottle 25c

Poisons that sicken you may be safely ousted with this pure Everfresh Citrate of Magnesia. Sold only in new bottles to insure its purity.

Faultless Rubber Gloves
Keep your hands young and lovely. Wear them while doing housework or washing dishes. The protection they afford is worth many times the price of the gloves.
39c Pair,

Soap Boxes 49c

ATLANTIC CITY HOTELS

VILLA NOVA
Ocean ave., nr. Beach; Ocean view. Rms. with run'g water, pvt. baths. Reasonable rates. Mrs. J. STOREY.

New Clarion
KENTUCKY AVE., JUST OFF BOARDWALK
FOR YOUR COMFORT ALL THE YEAR BATH HOUSES FREE TO GUESTS
S. K. BONIFACE

When Going to Atlantic City
The CLARENDON Hotel
Virginia Ave., ½ Blk to Beach & Steel Pier
Hot & cold run'g water in every room. Priv. baths. Write for rates. Monroe Hutchins.

ALBEMARLE
Virginia Avenue near Beach and Steel Pier.
OCEAN BATHING FROM HOTEL BEDROOMS
Rooms—$2 day up, $12 week up. With meals—$4 day up, $22.50 week up. Running water. Elevator. Private baths. Very best food.

The LUDY
South Carolina Ave. at the Boardwalk
ATLANTIC CITY'S NEWEST
Centrally Located Fireproof Hotel
Overlooking the Ocean
220 ROOMS with the last word in hotel equipment
Salt Water Baths Solarium
Ocean Deck Bathing from Hotel
European $3 up American $6 up
Plan Plan
Fireproof Garage Attached
R. B. Ludy, M.D., Pres. E. E. Martin, Mgr.

AMUSEMENTS

BIGGEST SHOW IN WASHINGTON!
FOX
F AT FOURTEENTH ST.
FOX'S GLORIOUS ALL-ACTION OUTDOOR ROMANCE
1. GEORGE O'BRIEN in "ROUGH ROMANCE"
The "International Idea" by
2. FANCHON & MARCO
America's Different Showman
3. SAM JACK KAUFMAN
Just a Funny Pair
4. MARKEL & FAUN
Plain "Nutty"
5. JIMMY LYONS
Watch This Chap
6. FREDERICO FLORES
Direct From Japan
7. OSAKA BROS.
Sensational Acrobatic Dancer
8. JOE ROSE
The Fox Grand Orchestra and
9. LEON BRUSILOFF
He's Organistic—and How
10. MORTON FLOODAS
Prices Today—ALL SEATS
25c, 11 to 1—35c, 1 to 6
50c, 6 to Closing

COME WHERE IT'S COOL
WARNER BROS.
EARLE
13th St. Just Below F
LAST THREE DAYS
ZANE GREY'S
"THE BORDER LEGION"
A Paramount Picture
With
RICHARD ARLEN
JACK HOLT
FAY WRAY
WARNER BROS.
METROPOLITAN
Cool and Comfortable
LAST THREE DAYS
Warner Bros. and Vitaphone Present
"GOLDEN DAWN"
The Conflict of Fierce Passions—the Romance of Young Love
with
VIVIENNE SEGAL
WALTER WOOLF
NOAH BEERY
R-K-O
KEITH'S
Crashing his way with bare fists, raw courage in a story of love and laughter!
RICHARD
DIX
SHOOTING STRAIGHT
A Radio Picture
Dix at his best in a bang-up movie. Swift action from start to finish, never dragging and with human interest packed in to the limit, carries Dix along to a new type of lover, with a great supporting cast to back him up.
—Evening Star
LOEW'S PALACE
COMFORTABLY COOL
NOW PLAYING
LILLIAN GISH
in a great love story
'ONE ROMANTIC NIGHT'
with
ROD LA ROCQUE MARIE DRESSLER
CONRAD NAGEL O.P. HEGGIE
ON THE STAGE
DAVE SCHOOLER
and "STEEL BLUES"
Held Over
DICK LIEBERT at the organ
LOEW'S COLUMBIA
HELD OVER
The thrill of a lifetime!
THE BIG HOUSE
A METRO-GOLDWYN-MAYER PICTURE
with
CHESTER MORRIS WALLACE BEERY
ROBERT MONTGOMERY
LEILA HYAMS LEWIS STONE
LAUREL & HARDY
in a M-G-M comedy "Below Zero"
YOUR PLAYPLACE!
SEASIDE AMUSEMENT PARK
Chesapeake Beach, Md.
TONIGHT—PRIZE FOR FIRST
Dance Special Leaves District Line Station 7 p. m. Other Trains: 9, 10:30 a. m.; 2:30, 5:40, 10:15 p.m.
REDUCED ROUND TRIP FARES

	Seaside	North Beach
Adults	50c	60c
Children	10c	10c
30 Day Ticket	75c	75c

Free Parking at District Line Station
MORE THAN FIFTY GREAT AMUSEMENTS At the Real Popular
Glen Echo
FREE ADMISSION PLAY PARK
POST WANT ADS PAY

THE GIRL IN THE AIR

BY JULIE ANNE MOORE

SYNOPSIS OF PREVIOUS CHAPTERS.

Janet Decker—Eighteen, with closely cropped head of burnt gold and a pair of very large and quizzical eyes. The flying secretary for

Robert C. Tolbert, president of the Great Eastern Air Transportation Co., and the father of

Dick Tolbert, a young official of Great Eastern, who has told Janet he loves her and whom Janet loves. Unfortunately Dick is engaged to

Helen Morgan, a society girl, who has just hurriedly returned from Europe with her mother.

Hugh Temple, pilot for Great Eastern and secretly in love with Janet. He had been captured, along with a huge shipment of money he was transporting by plane to a New York bank, and has only recently escaped.

Henry Frenda, a clerk in the office of Great Eastern, and a friend of Janet's. Henry is now in jail as a material witness in the murder of

Belter, office manager for Great Eastern, and Henry's boss.

Fred Turner, an automobile mechanic, who has been in love with Janet, but after her refusal to marry him, he has turned his affections to Janet's younger sister, Margaret.

Miss Sears, Dick Tolbert's secretary.

Dick Tolbert has told Janet he is going to break his engagement with Helen Morgan, and goes to meet Helen upon her return from Europe. Janet sits up until after midnight waiting word from him, and finally goes to sleep in the flying room waiting. No word comes. She goes to the airport the following morning, where she sees a trim little plane darting into the air. Tolbert, Sr., says Dick is taking Helen up for her first flight. Janet begins to realize then that Dick is not going to break his engagement with Helen.

NOW GO ON WITH THE STORY.

CHAPTER XXIV.

Janet was never quite sure how she got through that next half hour. Hugh and Miss Sears had gone when she went back to her desk, and, mechanically, she resumed her typing.

She refused to believe what she knew in her heart was true. She insisted to herself that Dick's attentions to Helen were simply decencies to the woman he had refused to marry. Perhaps Helen was playing a last trump in a vain effort to hold him, to win him back. But she never would. Dick was no longer hers. "He's mine!" she cried silently again and again. "He may go to ride with her; he may have neglected to get to me last night; but he's mine, Miss Morgan, and all your trickery can't get him back. Never! Never! Never!"

And then, buoyed by this artificial stimulant, she struck the keys of her typewriter as if all things were quite all right now. Oh, yes; she had explained it now. In a few minutes he would come to her and tell her he loved her and . . . and . . .

"Busy, Janet?"

She turned slowly and nodded at Hugh Temple. "Yes," she said coldly.

"I'll only take a minute," Hugh said apologetically. "Do you mind?"

Janet did not answer, but stared at him sullenly.

"I want half an hour alone with you some time before tomorrow, Janet. Not here. I can't talk to you in this place. But it's important and it can't wait. Can I—can I see you somewhere tonight, Janet?"

Only her lips moved. "No," she said. "I never want to see you again as long as I live."

"You don't really mean that, Janet. . . . If I thought you meant that——"

"You'd fire me, I suppose. . . . It won't be necessary, Mr. Temple; I'm leaving tonight of my own accord." Until this moment such a thing had not occurred to her; but once she had said it the door opening out of this maze of difficulty had swung back. Leaving this job meant leaving everything that had made life trying these last few weeks. Yes, it was an excellent idea, and she was glad she had beat him to it.

But then the distorted blur into which her thoughts had thrown Hugh's face dissolved, and as her vision cleared she saw in the depths of his brown eyes something that caused her to catch her breath sharply. "Don't think I'm not grateful for what you've done for me," she said quickly, her voice less harsh. "It was very nice of you to get me this place, and I'm sorry to disappoint you, but —I can't go on any longer."

Hugh said suddenly: "Do you remember the hour we spent in the darkness of the old park, Janet?"

Janet nodded stiffly.

"You said something out there Janet, that made me think you trusted me. . . . Did you?"

Janet bit her lip. "Yes," she said presently. "But that was before"——

"That," said Hugh, "was before I tried to save you the blow that's hurting now, wasn't it? And you're going to hate me for it, even though I told you the truth?"

"I don't know what you're talking about," Janet declared stubbornly.

"Don't you, Janet . . . I hope you do. There's nothing gained by putting off the pain, you know. I might call him a cad and all that to ease your feelings, but it wouldn't be true. He's not a cad, Janet; he's an infant in the hands of a woman who could order him to hell and know he'd do as she said. . . . I'm not excusing him. He fell in love with you because it was the natural thing to do. But he didn't have a chance. . . . He's never been in love with Helen; never will be; but he'll marry her. And, unless I'm very much mistaken, he'll live with her until she's tired of him. Then, Janet, he might come back to you . . . but not before."

Janet's eyes were no longer meeting his. They were staring blindly at the wall beyond. She felt suddenly ill, weak, nauseated. A great wheel was going round and round behind her eyes. She wondered if she were going to faint.

She heard Hugh's quiet voice saying: "Can't you understand that I'd rather cut my heart out than hurt you, Janet? You thought I was striking at Dick behind his back; I was being a poor sport in the hope that I could soften the blow I knew was coming. . . . You'll have more than one heartache over this, Janet. You'll lie awake nights crying over the loss of what was never yours. You'll hate every one everything. You'll hate Dick most of all. . . . Wouldn't it help just a little to know you had some one to turn to, some one who understood while you're going through it?"

What was he talking about? Couldn't he see that she was ill, that she wanted to get away, away from every one But still he was talking, quietly, earnestly, pleadingly.

"I stayed the night with him, Janet. I was in his room when he came from Helen's. He was the most miserably happy man I've ever seen. He didn't tell me anything. It wasn't necessary. . . . I asked him if he had been to see you. He said he hadn't. I asked him if he hadn't better go at once. Never mind what he said. He was angry with me for telling him to do what he knew in his heart he ought to do. . . . So I told him if he wouldn't go, I would. . . ."

"But—but you didn't. No one came, and all night I waited . . . waited. . . ." Janet was only vaguely conscious that it was her own voice she heard. The great wheel was still going round . . . round. . . .

"It was almost 4 o'clock when I gave up. I tried every argument I knew; but the man was bewitched. Helen hadn't come back from Europe for nothing. She cabled Dick that her mother was ill. Did he tell you? . . . Her mother was no more ill than I am. Helen hurried home because she knew it was either that or lose something she wanted; and Helen's used to having what she wants. I don't know how she knew; perhaps he forgot to cable every day, or order the usual amount of flowers, or some other neglect. But she knew, and when she walked off that liner yesterday she was Joan of Arc going into battle. Her campaign was well planned."

The telephone was ringing, but Janet did not hear it. Hugh stepped to the door and called to the operator. A moment later he came back to Janet. "The head mechanic's reporting the Postman back on the starting line. Don't you want to go before they come in?"

Feverishly Janet finished the last of Tolbert's letters and took them to him. He looked up as she put them on his desk and smiled pleasantly.

"You might stay at home this afternoon and pack," he told her. "We're flying up to Boston for a day or two in the morning. Mind?"

Should she tell him she would no longer be in his employ in the morning? But it wasn't as simple as that. Tolbert would not only be surprised; he would want an explanation; and there was no time for explanations now. She had to get out of that building . . . quickly. "Of course not," she answered, moving toward the door. "I'll be ready."

"Is some one taking you to the city?" Tolbert called after her.

She opened the door and saw Hugh taking her coat and hat from the rack. "Yes," she told him; "Mr. Temple. . . . Thanks."

• • • •

"We'll go by Plymouth," Hugh said as they turned into the highway. "They'll take the other road."

Janet said nothing and for a time they rode in silence. Then suddenly Hugh was saying: "You were asleep on the couch, Janet. I could see you through the window from the porch."

"What?"

"Last night, I mean. The light was on in the living room and I knew you were waiting . . . I knocked easily at first; then, when you didn't come to the door, I looked in the window. . . . I shouldn't have done that, Janet. You were curled up on the couch, fast asleep; and you were smiling. . . . If Dick had been there at the moment, I think I'd have—— But that's aside from the point. He wasn't there and by the time I'd gotten back to his room, I'd walked off some of my heat. . . . He took it quietly enough. Too quietly, I suppose, because after I'd expressed my feelings as lucidly as I knew how, I began to feel sorry for him. . . . He is an infant, Janet."

They rode into Plymouth, turned left on the main street and shortly rode out into the open country again.

"I hadn't meant to tell you all this, Janet," Hugh said after a time. "But I can't stand by and see you suffer as you must after—after this, without trying to help. Can't we go on as we were before you became angry with me yesterday?"

Silence. Then: "Have you forgotten what you asked Miss Sears in my presence this morning?"

Hugh said evenly: "I'm not going to explain that now, Janet. But let me ask you a question: Do you think I'm so low that I'd insult you for lack of something better to do?"

"I don't know why you did it, but you did."

"No; even in your present state of mind, you don't believe that, Janet. You know deep down in your little heart that I had a reason for asking Miss Sears that question. Before long you'll know what it is; but not now. For the present it's a question of faith. If we're to be friends, you'll have to trust me. . . . And I do want us to be friends, you'll have to trust me. . . . And I do want us to be friends, Janet. No slush, understand. You'll never have to be on your guard for fear I'll fall in love with you and grow suddenly sentimental. I'm proposing something more substantial . . . friendship . . . nothing more."

The town of Thomaston, alive with midday traffic, fell away behind them. Six miles more. By the Greystone road they would have been home long ago.

As they passed the Watertown road fork, Janet asked: "Do you still want to talk to me tonight, Hugh?"

"Oh, I'd almost forgotten I'd asked you," Hugh replied, laughing a little. "I'm afraid you wont want to talk to any one tonight, Janet. We might as well get it over with now, I suppose."

"Have we time?"

"I think so. I only want to ask you one or two questions . . . Do you remember the revolver you carried the night you tried to shoot me in the old Brassco park?"

"Yes . . . It was Dick's."

"Do you know where it is now?"

"Hugh! . . . I left it there in the park! How will I——"

"No, you didn't," Hugh smiled. "I took it out of your hand and put it in my pocket while you were unconscious. . . . Did Dick load it for you?"

"No . . . He told me distinctly that it was not loaded. He said it had never been loaded since he bought it."

"And yet you came very near killing me with it. It must have been loaded, what?"

"Of course . . . Did you know it was Dick's revolver?"

"Not until this morning. He volunteered the information that he'd lent you a revolver. He also told me it wasn't loaded and that he'd given you no cartridges."

"Then," said Janet, "I wonder who loaded it?"

"There's a far more interesting question in my mind," Hugh replied. "Dick says he gave you the gun within an hour after you two had found Belter shot, and that he took it from a drawer in his desk where he'd been keeping it. . . . Now, do you know how many times you fired at me that night?"

"Once too many," Janet declared.

"Once is right," Hugh agreed; "and yet there were two empty shells in it when I examined it after leaving you. And—"they were coming into the outskirts of the city now—"it just happens that the bullet that killed Belter was the same caliber used in Dick's revolver."

A little shiver ran down Janet's spine, but she failed to grasp the full significance of Hugh's announcement. "And——" she said uncertainly.

"And," Hugh supplied, "it's just possible that that revolver will lead us to Belter's murderer."

(Copyright, 1930.)

Uncle Sam's Home Hints

REMOVING SPOTS AND STAINS.

(Department of Agriculture.)

Spots and stains can be removed from rugs and carpets as from other textiles of similar material and color except that the process is more tedious because the fabric is heavy and sometimes clumsy to handle. All stains are, of course, easier to remove while fresh. Grease stains into which dust has settled are perhaps the commonest. Sometimes part of the grease and dirt can be scraped off with a dull knife and the rest scrubbed off with a soft brush and warm soapsuds, or absorbed by one or more applications of fuller's earth, French chalk, or talcum powder, or by blotting paper and a warm iron. Or a solvent such as carbon tetrachloride, gasoline, or benzol may be used; the latter two are very inflammable and must not be used in the same room with an open fire or flame of any kind.

A freshly spilled liquid should not be rubbed from a carpet or rug, because this tends to drive it into the fabric. If possible, it should be covered at once with corn meal, talcum powder, blotting paper torn into bits, or any other absorbent material which will take it up and prevent its spreading.

WHO'ZIT?

("WHOZIT?" is a test of your knowledge of history and current events. The statements below describe a character whom you should be able to identify. Match your knowledge and memory against those of your friends.)

1. He is an American.
2. During recent administrations he held two different positions in the President's Cabinet.
3. Later he was chairman of an important political party during a presidential campaign.
4. He is a physician.

Answer to yesterday: John J. Raskob.

(Copyright 1930.)

STEAMSHIPS

ITALY SPAIN RIVIERA

BY THE LUXURIOUS LINERS
CONTE BIANCAMANO
CONTE GRANDE
Gibraltar — Naples—Villefranche—Genoa
July 19 August 9 August 30 September 13
LLOYD SABAUDO LINE
International Exchange Bk., General Agts., 5th and E sts. nw., Washington, D. C.

Armstrong's Perfect Linoleum
FROM THE MILL TO YOUR HOME THROUGH
Superior Linoleum Co.
Printcraft Bldg.

EMERSON FANS

Quiet.. Big breeze

5 YEAR Guarantee

For Sale by Reliable Dealers

Doubleday-Hill Electric Co.
Wholesale Distributors
715 12th St. N.W. Phone Nat. 4680

Read the Post's New Classified Ads

THIS ADVERTISEMENT

is addressed to the motorist who has never said "Ethyl" to the Conoco salesman

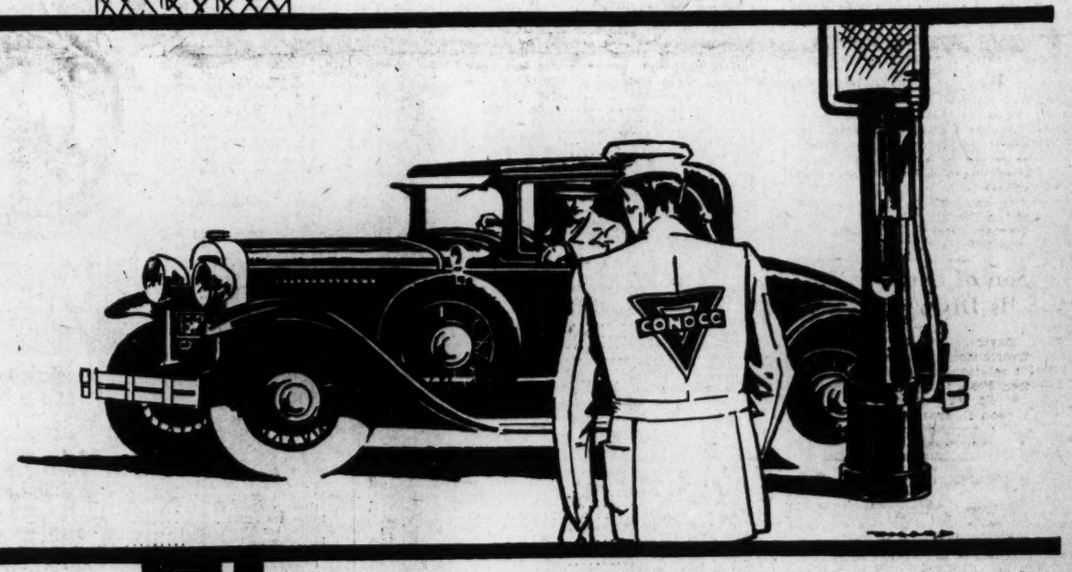

WE realize that nothing we can say in this advertisement will cause you to prefer CONOCO Ethyl Gasoline if you haven't already tried it. For how can mere words describe so many things that you will notice with your first tank full of CONOCO Ethyl? The swift pick-up on formidable hills . . . the uncomplaining and instant unleashing of power when you accelerate . . . the utter absence of vexatious knocking . . . the infrequency of having to shift gears . . . ?

We want you to make up your own mind in this matter . . . make your own decision on these facts and one tank full of CONOCO Ethyl.

CONOCO Gasoline is as good as the choice crude from two billion gallons and modern refineries can make it. But we, its makers, tell you that Ethyl adds the final touch, the essential resistance to "knocking," so that you may enjoy the instant starting, the flashing acceleration, and the rushing power which each gallon of CONOCO Gasoline has for you.

Try your first tank full of CONOCO Ethyl at any Red Triangle Station. And *then* make up your mind. If CONOCO Ethyl doesn't sell itself to you, we will never urge you to try it again.

CONOCO

CONOCO ETHYL

THE GASOLINE WITH THE EXTRA KNOCKLESS MILES

SPECIAL
ROUND TRIP
Excursions
JULY 12-13
$12 to
TOLEDO & DETROIT
Lv. Washington Saturday 3:45 P. M. Returning Sunday, Lv. Detroit 4:25 P. M., Toledo 6:10 P. M.
TICKETS GOOD IN COACHES ONLY

JULY 13
HARPERS FERRY
Martinsburg, Hancock and Cumberland
Lv. Washington 9:20 a.m. Returning Same Day.
Lv. Cumberland 5:30 p.m. & 10:25 p.m.
Lv. Hancock 6:56 p.m.
Lv. Martinsburg 7:35 p.m. & 12:26 Mid.
Lv. Harpers Ferry 8:09 p.m.
ROUND TRIP FARES
To Harpers Ferry $1.50
To Martinsburg $2.00
To Hancock $2.75
To Cumberland $3.00
TICKETS GOOD IN COACHES ONLY

JULY 13 and JULY 27
$4 to
ATLANTIC CITY
Lv. Washington 6:15 a.m. Returning Lv. Atlantic City, 7:00 p.m., Philadelphia, 9:10 p.m. Same Day.

$5 to
NEW YORK
Lv. Washington 12 Midnight Saturday. Returning Lv. New York, West 23d St., 5:47 P.M., Liberty St. 6:00 P.M. Sunday.

All Time Shown Standard
Baltimore & Ohio

THE HECHT CO.
"F Street at Seventh"

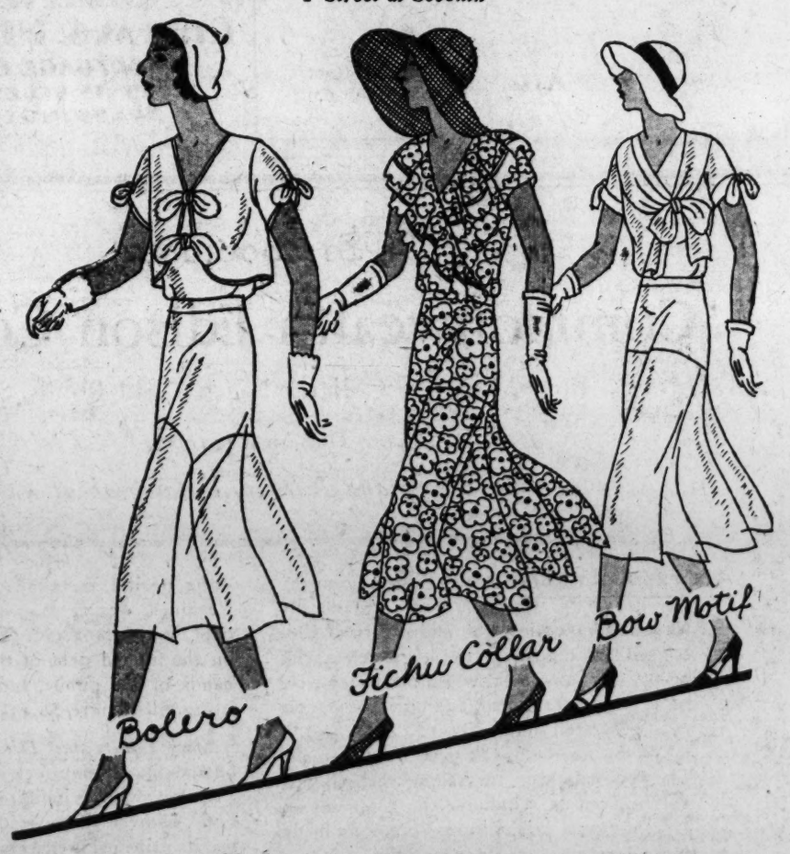

Today! On the Fifth Floor!
$5 to $8 Silk Dresses
Including 100 Frocks of Rayon Prints

New Colors
White, Browns and Tans
Polka Dots
Pastel colors
Street shades

Sizes
Misses', 14 to 20.
Women's, 38 to 46.

New Fabrics
Georgette
Plain flat crepe
Printed flat crepe
Prints
Rayons

$3

Fifth Floor, The Hecht Co.

LATE FLURRY HALTS DECLINE IN STOCKS

Dozen Shares Drop to New 1930 Lows as Index Loses 3 Points.

MONEY RATES ADVANCE

New York, July 7 (A.P.).—Stocks joined commodities in another downward movement today, submitting rather meekly to selling supplied by the bear faction and by holders of the long positions who saw little hope of a real upward turn during the dull summer months. A dozen active issues made new 1930 lows, while the average decline for 90 representative shares was slightly more than 3 points.

Prices worked steadily lower until toward the close, when the familiar flurry of covering lifted prices a shade above the day's lows. Investment buying in this market is almost entirely on the scale down, so that the short interest has comparatively little difficulty in getting its way and appears to be in no hurry to cover extensively.

The grains and cotton were weak. Chairman Legge's statement on wheat last week, in which he emphasized the importance of an adjustment in acreage, was followed by breaks of considerably more than 2 cents a bushel, with closing prices not far above the day's lows. Heavy interior receipts and a large increase in the visible supply were factors in the decline. Corn averaged about a cent and a half lower. Cotton closed off 17 to 31 points, reflecting bearish interpretations of private acreage and crop reports. Coffee dropped rather sharply and sugar again eased.

Chain Store Business Off.

Disappointing returns on June business, reported by several large chain store systems, combined with the weakness of the basic staples to affect speculative sentiment in the share market. A substantial volume of selling orders had accumulated over the holiday, and their execution at the opening not only forced the leading stocks lower, but proved to be the cue for the session.

When the initial selling had been exhausted, however, the trading turned dull, with the result that sales for the day totaled less than 1,500,000 shares. Turnover in the first half hour was larger than the sales in the last 50 minutes. The latter period is normally the most active.

While such stocks as U. S. Steel, American Can, American Telephone & General Electric were meeting pressure, a varied group was being put down to new lows for the year. Included in this list were Simmons, Safeway Stores, Du Pont, Gillette Safety Razor, Atlantic Coast Line, National Cash Register, North American, Air Reduction, American Locomotive, Columbia Graphophone and St. Louis-San Francisco, with losses ranging between 2 and 7 points.

Bellas Hess Hits Low.

National Bellas Hess also made a new minimum on a smaller loss. Selling of North American was vigorous and the stock was off more than 6 points at its lowest. A statement by the company's president said that electric output of the subsidiaries in the twelve months ended June 30 had gained 6¾ per cent over the year ended June 30, 1929.

U. S. Steel got down to 153¾, or within 2 points of the year's low, and closed at 154½, or 3⅜ below last Thursday's final quotation. International Harvester, American Telephone, General Electric, Columbia Gas, Consolidated Gas, American Can, Eastman Kodak, New York Central, Westinghouse Electric and Vanadium Steel lost 1 to 4 points net. Ingersoll Rand suffered a maximum drop of more than 12, recovering 2 points of the extreme loss. Allied Chemical and Air Reduction were off 6 and J. I. Case 7.

Call money firmed. Renewing at 2 per cent, the rate was advanced successively to 2½ and 3 as the banks called nearly $50,000,000 in loans. A livelier demand for funds was also reported. The loan calling was attributed mostly to the 2 per cent figure which ruled over the week-end, a rate that apparently did not appeal to the large lenders.

Foreign exchanges were firm to strong. Sterling cables rose 5-32.

CHICAGO GRAIN.

Chicago, July 7 (A.P.).—Thousands of carloads of wheat arriving from the harvest fields and piling up the visible supply sent wheat values downward today. Receipts of wheat at ten points in the Southwest today totaled in excess of 5,000 cars, and the domestic stock of wheat in sight piled up a 3,478,000-bushel increase for the week, with virtually no wheat taken by exporters during the last three days. Wheat prices reached fresh low-price records, and also oats.

The wheat market closed nervous at but little over the day's bottom figures, 2¼ to 2⅞ cents a bushel lower than Thursday's finish. Corn closed ⅞ to 1⅜ cents down, oats ⅞ to 1⅛ cents off, and provisions varying from 20 cents decline to a [illegible] of 15 cents.

[illegible]ding to the backbreaking load under [illegible] the wheat market collapsed were [illegible]s that harvest operations were mak[illegible]st progress northward, especially in [illegible] and Nebraska. In this connec[illegible]inois advices were at hand telling [illegible] is 3 to 5 bushels an acre more [illegible] expected a few weeks ago, many [illegible]es returning 30 bushels or better, [illegible]arms near Jacksonville showing 40 [illegible] and near Roodhouse 45 bushels, while word of increasing receipts of wheat poured in from all domestic [illegible] markets, with Chicago and Omaha [illegible]cipating, as well as the cities South [illegible] that heretofore have born the brunt [illegible] harvest.

[illegible]in reports from Canada and generally [illegible]orable conditions described as prevail[illegible] in spring wheat territory this side [illegible] the international line acted as further incentives to sellers here, and tended likewise to deprive the market of any aggressive support from buyers. Numerous discouraged holders of Chicago wheat future delivery contracts let go freely on the downward swing of the market, including not a few owners who heretofore have shown themselves tenacious in looking for price rallies. Today, however, from start to finish, new buying power was at a minimum seldom equaled, and for at least the time being came mostly from previous sellers who were in a position to collect a profit.

Corn and oats were chiefly dragged down by the effect of wheat weakness. Corn, however, was relatively firmer than wheat owing to reports that the corn crop prospect in Chicago territory is unsatisfactory, much of the crop being late with growth less than normal and the stand also inferior.

Provisions averaged lower, influenced by the action of grain.

Closing indemnities: Wheat—July, 86, 89½; September, 89½@89⅜, 92¾@92⅞; December, 95⅜, 98⅝. Corn, July 72¾, 75⅝; September, 71¾@71⅞, 73⅝@73¾; December, 65⅝, 67¾@67⅞.

Cash grain:

WHEAT—No. 1 red, 89⅜; No. 1, mixed, 89; No. 1 hard, 89¾. Corn, No. 1 mixed, 77½; No. 1 yellow, 77¼@78¼; No. 1, white, 71@71¾. Oats, No. 2, white, 35¾@36½; No. 3 white, 35@35¾. Barley, 46@55.

GRAIN AND PROVISIONS FUTURES:

	High.	Low.	Close.
Wheat—			
July	89¼	87⅝	87⅞
September	93¼	90⅞	91⅜
December	99¼	96¾	97
Corn—			
July	75¼	74¼	74½
September	74¼	72⅞	73
December	68	66⅞	66⅞
Oats—			
July	33⅝	33⅛	33⅛
September	35⅞	34⅞	35⅛
December	39¼	38¼	38⅜
Rye—			
July	47½	46¾	47
September	52	50¼	50¼
December	58¼	56¼	56½
Lard—			
July	....	....	9.45
September	9.52	9.45	9.47
December	8.90	8.80	8.90
Bellies—			
July	....	....	13.92
September	....	....	12.85

COTTONSEED OIL MARKET.

New York, July 7 (A.P.). — COTTONSEED OIL—Prime crude, nominal; prime summer yellow, old; Spot, 7.90; July, 7.95; September, 8.33; December, 8.23. New: December, 7.75; January, 7.90; March, 8.00.

NEW YORK STOCK EXCHANGE TRANSACTIONS OF YESTERDAY

Sales in hundreds		High	Low	Last	Chg.	Bid
	A					
8	Abitibi P & P	25¾	25½	25½	— ¼	25½
16	Adams Express (1.60)	24⅝	24	24	— ¾	24
160	Adams Exp pf (5) AS	88	87½	87½	— ½	87
1	Adams Millis (2)	27¼	27⅛	27⅛	— ¾	26
1	Addressograph Int Cor(1½)	31½	31½	31½	+ ⅛	30⅝
1	Advance Rumely	10	10	10		9⅞
4	Advance Rumely pf	20	19½	20	+ 1	20
3	Ahumada Lead	¾	¾	¾	+ ⅛	⅝
260	Air Reduction (3)	115⅞	109¼	109⅜	— 6¾	109¼
2	Air Way E Ap (2½)	17	16½	17		16⅝
1	Ajax Rubber	1⅛	1⅛	1⅛		1⅛
6	Alaska Juneau	5⅜	5½	5⅝	+ ½	5½
72	Allegheny	20⅛	19¼	20⅛		19¾
30	Al Chem & Dye (6)	252	247	249	— 6	247½
15	Allis Ch Mfg (3)	52½	51¼	51½	— ⅝	51¼
11	Amerada (2)	23½	23	23		23
3	Am Agri Chem	5	5	5	— ½	4¼
4	Am Agri Chem pf	24½	23¼	23¼	— 1⅜	23¼
2	Am Bank Note (2)	71¼	70	70	— 1	70
1	Am Bosch Mag	30½	30½	30½	— 1⅜	30½
1	Am Brake Shoe (2.40)	42	42	42	....	42
6	Am Brown B El	13½	12⅜	12⅜	— ½	12½
331	Am Can (4)	117¾	113⅝	114	— 3½	114
9	Am Car & Fdy (6)	53¼	51⅜	51⅜	— 1⅞	51
3	Am Car & Fdy pf (7)	100⅛	100	100	— ¼	....
4	Am Chain (3)	44¾	44	44		43¼
3	Am Chicle (3b)	40	40	40	— 2	39½
28	Am Com Alcohol	12¾	11	11		10¾
2	Am Europe	37	37	37		36
151	Am & For Pow	63	60½	60⅝	— 2⅜	60⅝
1	Am Hawaii S S (10b)	24⅞	24⅞	24⅞	— ⅛	24
1	Am Hide & Leather	4¼	4½	4½	+ ⅛	4¼
20	Am Internat (2)	31¾	31	31	— 1¼	31
12	Am Loco (4)	47	45	45	— 4	45⅛
1	Am Loco pf (7)	97⅛	97⅛	97⅛	— ⅞	90
3	Am Mach & Fdy (7)	200½	197¼	197¼	—10¾	197
20	Am Mach & Fdy new	40¾	40¼	40¼	— 1⅜	40
5	Am Mach & Metals	14	12	12	— 1¼	12
10	Am Nat Gas pf (7) AS (z)	75	75	75	.....	75
12	Am Pow & Lgt (1a)	80	78	78	— 2	77
2	Am Pow & Lgt 6% pf (6)	101½	100¾	101½	+ ½	101
1	Am P & L pf A stp (5)	83⅞	83⅞	83⅞	— ⅞	83⅞
53	Am Rad St San (1½)	25½	25¼	25¼	— ½	25¼
24	Am Roll Mill (2a)	49⅞	48⅝	49⅞	+ ¾	49¾
3	Am Safety Raz (5)	57	56	57	— ⅞	56½
10	Am Shipbuild (6) AS (z)	50	50	50	.....	48
7	Am Smelt & R (4)	60	58⅞	60	+ ⅞	59
3	Am Solv & Ch pf (3)	20	20	20	.....	19
6	Am Steel Fdrs (3)	38	37⅜	37½	— ¾	37¼
2	Am Sugar Ref (5)	49½	49½	49½	+ ½	49½
20	Am Tel & C (5) AS (z)	18½	18	18	+ 1	18
144	Am Tel & Tel (9)	206¾	204	205⅛	— 1⅞	205
195	Am Tel & Tel rts	17⅛	16¾	16⅞	— ⅜	16⅞
1	Am Tobacco (8)	228½	228½	228½	— ½	225
1	Am Tob pf (6)	122	122	122	+ 1	121⅛
16	Am Tob B (8)	234	230	232¾	— 1¼	231
1	Am Type Fdrs (8)	117	117	117	— 1	113
49	Am Water Works (1)	83	80	81½	— 1⅞	80½
1	Am Wat Wks 1st pf (6)	104	104	104	— ¼	104
3	Am Woolen	11⅛	11⅛	11⅛	— ¼	12½
1	Am Woolen pf	30¼	30¼	30¼	— ¼	36
3	Am Zin L & S pf (6)	58	58	58	.....	54
69	Anaconda Cop (3½)	49⅞	48⅞	49	— 1	49¼
1	Anacon W & C (1½)	30	30	30	.....	27½
4	Archer-Dan M (2)	21½	21⅛	21⅛	.....	21
7	Armour Del pf (7)	78	77¾	78	.....	78
6	Armour of Ill A	5¼	5	5¼	+ ¼	5
5	Armour of Ill B	2¾	2¾	2¾	— ⅛	2¾
1	Arnold Const	6¾	6¾	6¾	.....	8¼
1	Artloom (1)	10	10	10	.....	10
3	Art Metal Con (2)	24½	24½	24½	— ½	24¼
2	Asso App Ind (4)	33½	33	33½	— ½	33
5	Asso Dry Gds (2½)	35¾	34½	34½	— 2	34
5	Atch T & S F (10)	209⅞	207½	209⅞	— ⅞	208
4	Atl Cst Line (10b)	145¼	145	145	— 2	144
18	Atlantic Ref (2b)	35⅜	35	35⅛	— ⅛	35⅜
6	Atlas Stores (1a)	29½	29	29	— ½	28¾
17	Auburn Auto (4a)	98	95	97	.....	96½
1	Autosales	4¼	4¼	4¼	.....	4
2	Auto St Raz A (3)	60	60	60	— ⅞	58½
96	Aviation Corp	5⅛	5	5	.....	5
	B					
8	Baldwin Loco (1¾)	21⅞	21⅛	21⅜	— ¼	21¼
70	Bald Loco pf (7) AS (z)	106	104¾	104¾	— ¼	.....
2	Balt & Ohio (7)	103¼	101	101	— 1¼	101¼
1	Balt & Ohio pf (4)	80½	80½	80½	— 1½	80¼
40	Bang & Ar pf (7) AS (z)	112½	112½	112½	.....	.....
7	Barnsdall "A" (2) XD	22½	22⅛	22⅛	— ¼	22⅛
50	Bayuk Cigar (3) AS	49¾	49¾	49¾	— ¼	.....
1	Beatrice Cr (4)	75½	75½	75½	+ ½	72
1	Belding Hem	4	4	4	.....	3¾
10	Bendix Aviat (2)	29⅞	28⅞	29½	— ½	29¼
3	Best & Co (2)	41¾	40¾	40¾	— 2	40½
81	Bethlehem St (6)	80	77½	78¼	— 1⅜	78¼
5	Beth St 7% pf (7)	124½	124	124½	+ ⅜	.....
8	Bohn Alum (3)	33	32½	32½	— ½	32
1	Bon Ami (5b)	70	70	70	.....	69
32	Borden (3)	75⅛	73¾	74¼	— 1⅛	74⅜
5	Borg-Warner (3)	27⅜	26⅝	27	.....	.....
42	Briggs Mfg	16⅞	16⅛	16¾	— ¼	16½
4	Brockway Mot	15¼	15¼	15¼	— ¼	15⅛
9	Bklyn-Man Tr (4)	63	62½	62½	.....	62¾
4	Bklyn Un Gas (5)	125	125	125	— 3	124
1	Brunswick Bal	18½	18½	18½	— ⅜	17
2	Bruns T & Ry	14⅛	14⅛	14⅛	— ⅜	13
3	Bucyrus-Erie (1)	22½	22½	22½	+ ⅛	22
3	Budd Mfg (1)	8⅜	8⅛	8⅛	— ⅛	8⅛
4	Budd Wheel (1)	10	9⅞	9⅞	— ⅜	9¾
13	Bullard Co (1.60)	32	30½	30⅝	— 1½	30½
5	Bulova Watch (3)	27¼	27	27	.....	27
6	Burr Ad Mch (1)	31¾	31	31	— 1	.....
4	Bush Term (2½)	33	32	33	+ 1	33
10	Bush Term Bl pf (7) AS (z)	115	115	115	.....	115
5	Butte Cop & Z	2⅛	2⅛	2⅛	.....	2⅛
2	Butterick	16	14⅝	14⅝	— ⅞	14½
23	Byers Co	72¼	69⅞	69⅝	— 2¼	69½
10	Byers pf (7) AS (z)	110½	110½	110½	— ½	111
	C					
5	Callahan Z Ld	1	1	1	.....	1
1	Calumet & Ariz (2)	52	52	52	+ ¼	51
10	Calumet & Hec (1½h)	15½	15	15	— ½	15
7	Canada D G Ale (5)	60¼	60	60	— 1	59
8	Canadian Pac (10)	188	186	186¾	— 1	186
23	Canad Pac new	46⅜	46	46	— ¾	46
1	Cannon Mills (1.60)	22	22	22	+ ⅞	21⅛
86	Case (J I) (6)	166	160½	162½	— 7	161½
2	Caterpil Tr (3¼r)	58½	57½	57½	.....	57¾
20	Celotex Co	11	9⅞	10½	+ ⅝	10⅜
7	Central Ag (1½)	24	24	24	.....	23⅞
15	Cerro de Pas (6)	52	51	52	+ 1½	51
2	Certain-teed	7⅜	7½	7½	+ ⅛	7¼
11	Checker Cab (4.20)	23⅞	22	23⅞	— ¾	23½
10	Ches & Ohio (10)	176½	175⅜	175⅝	— 2⅜	175½
37	Ches & Ohio rts	19	18⅜	19	— ⅜	.....
10	Ches Corp (3)	57	56½	56½	— 3	56¼
4	Chic & Alton	4⅜	4⅜	4⅜	— ⅛	4⅜
3	Chic Gt West	9⅝	9⅝	9⅝	— ¼	9⅝
6	Chic, Gt W, pf	31¾	30½	31	— 3	30
5	Chi, M, St P & P	14⅜	14⅛	14⅜	.....	14
5	C, M, St P & P, pf	23¼	22⅝	23¼	— ⅝	22⅞
7	Chic & N W (5)	69⅛	69⅛	69⅛	— ⅜	69⅛
1	Chic Pneu T	15¼	15¼	15¼	+ ¼	15
7	Chic, Rk Is & P (7)	98⅜	98	98	.....	98
4	C, R I & P 7% pf (7)	107	107	107	.....	106½
150	Chic Yell Cab (3) AS (z)	26⅛	26⅛	26⅛	.....	26⅛
1	Chick Cot Oil	20	20	20	.....	20
5	Childs Co (2.40)	50⅛	50⅛	50⅛	— 2¼	50
61	Chrysler (3)	27½	26	26⅝	— ⅞	26½
3	City Ice & F (3.60a)	38¼	38⅛	38⅛	— ⅞	38
60	City I & F, pf (6½) AS (z)	85	85	85	.....	.....
11	City Stores (½)	7¼	7	7	— ⅛	.....
10	C, C, C & St L, pf(5)AS(z)	106¾	106¾	106¾	+ 1¾	102
13	Coca Cola (6)	170¾	169⅝	170	— ⅛	169½
3	Coca Cola, A (3)	50¼	50¼	50¼	.....	50⅛
1	Colgate-Palm (2½)	51¼	51¼	51¼	.....	51¼
9	Coll & Aik	20½	19½	19½	— 1½	18⅝
2	Coll & Aik, pf (7)	84	84	84	— ½	84
15	Col Fuel & Ir (2)	46⅞	44¼	44¼	— 1⅞	45¼
140	Colum G & El (2)	61½	60	60⅛	— 2½	60⅛
97	Columbia Grap (.28)	17	16⅛	16⅜	— ¾	16¼
18	Columbia Carb (6b)	116½	114⅛	115	.....	114½
3	Coml Credit (2)	24⅜	24¼	24⅜	+ ¼	24⅛
20	Com Cr pf B (2) AS (z)	24	24	24	+ ½	24
14	Com Invest Tr (1.60a)	32	31¼	31¼	+ ¼	31⅛
2	Com Inv Tr cv pf (6k)	81	80¾	81	+ ⅛	81
60	Coml Solv (1)	22⅞	22	22⅛	— ⅜	22⅛
128	Com'wlth So (.60)	13⅞	13½	13¾	— ⅛	13¾
3	Com'wlth So, pf (6)	101	100⅞	100⅞	— ⅛	100¾
6	Congoleum Na	12	11¾	11¾	+ ½	11¾
6	Congress Cig (4)	31½	31	31	— ½	31
70	Con Cig 6½% pf (6½)AS(z)	70⅞	70	70⅞	+ ⅞	70
3	Cons Film (2)	19	18¾	18¾	— ¼	18½
9	Cons Film, pf (2)	20	19	19⅝	— ⅝	19¾
288	Consol Gas (4)	105¼	102¼	103	— 3⅜	102⅞
3	Consol Gas pf (5)	102½	102½	102½	— ¼	102½
5	Cons R R Cuba pf (6)	55	54	55	+ 1	54
5	Consol Text	1	⅞	1	.....	⅞
1	Container A (1.20)	12½	12½	12½	.....	12¼
2	Cont Baking A	24	23¾	23¾	— ¼	23
3	Cont Baking B	4	4	4	.....	3¾
14	Conl Can (2½)	54⅞	54⅜	54⅜	— ⅜	54½
2	Contl Diam Fiber (2)	19⅛	18⅝	18⅝	— ⅛	18½
4	Contl Ins (2.40)	55	54	55	— ½	55
4	Contl Motor	4	3⅞	4	+ ⅛	3⅞
19	Contl Oil Del	20⅜	19⅜	19⅜	+ ⅛	19⅝
37	Contl Shares (1)	23⅞	22½	23⅛	— ⅞	23⅛
12	Corn Product (3) XD	90½	89	89	— 2	89
5	Coty	19¾	19⅛	19⅛	— ⅞	19
20	Crucible Stl pf (7) AS (z)	106½	106½	106½	— 1½	106
2	Cuban Am Sugar	5	5	5	.....	5
10	Cuban Am Sug pf AS (z)	46	46	46	.....	46
2	Cudahy Pack (4)	40¼	39⅝	40¼	— ⅛	40
1	Curtis Pub pf (7)	118	118	118	.....	116
168	Curtiss Wright	7¼	7	7¼	+ ⅛	7
21	Curtiss Wright A	9⅜	9	9⅜	.....	9
4	Cutler Hammer (3½)	60½	60	60	— ¾	59½
	D					
3	Davison Chem	26	26	26	— 1¼	26
1	Debenhams Sec (2.32f)	20⅝	20⅝	20⅝	— ⅝	20½
13	Deere pf (1.40)	22	22	22	+ ⅛	21
6	Del, Lack & W (6)	114½	113½	113½	— ½	112
2	Den, R G & W pf	54¼	53¾	53¾	+ 1¾	54
1	Detroit Edison (8)	215¼	215¼	215¼	— ½	215
4	Diamond Match (8) (z)	190¼	190¼	190¼	— 4¾	192
5	Dome Mines (1)	8	8	8	+ ¼	8
14	Drug Inc (4)	72⅛	71	71½	— ⅝	71¼
187	Du Pont de Nem (4)	99¾	97⅛	97½	— 2⅝	97⅜
315	Du Pont de Nem rts	⅝	½	½	.....	½
1	Du Pont de Nem deb (6)	118⅛	118⅛	118⅛	+ ⅛	117¾
	E					
58	Eastman Kodak (8b)	194	187¼	189¾	— 2¼	189
9	Eaton Ax & Sp (3)	22¾	22	22	— ¼	21½
1	Eitingon Sch	5	5	5	.....	4
15	Elec Auto L (6)	60½	58½	59	— 1¼	58½
3	Electric Boat	4½	4¼	4½	.....	4¼
522	El Pow & Lgt (1)	66¼	63⅝	64	— 3½	64
4	El P & L pf (7)	108	107	107	— 1	107
1	Elec Stor B (5)	64⅜	64⅜	64⅜	— ⅛	62½
10	Elk Horn C pf (z) AS	4⅞	4⅞	4⅞	— ⅛	4¾
1	Endicott John (5)	49¼	49¼	49¼	+ ⅞	49¼
21	Equitable Office Bldg (3)	46¼	46	46	.....	46⅛
3	Erie R R	39¼	39	39⅛	— ⅜	39
8	Eureka Vac Cl	12	11⅞	11⅞	+ ⅞	11½
3	Evans Auto Load	8¼	8¼	8¼	— ⅝	.....
	F					
2	Fairbanks Morse (3)	38	38	38	— ⅞	35½
2	Federal Motor (.80)	8	8	8	.....	8
3	Fidelity P Fire Ins (2.60)	63¾	61½	61½	— 1	61¼
4	Firestone T & R (1.60)	19¾	19¾	19¾	— ⅜	19⅝
3	Firestone T & R pf (6)	73	72⅛	73	+ ½	73¼
2	First Nat St (2½)	50⅝	50⅝	50⅝	— ⅜	50⅝
18	Fisk Rubber	2½	2⅜	2⅜	— ⅛	2⅜
40	Fisk R 1st pf (z) AS	7¼	7¼	7¼	— ⅜	7¼
10	Fisk R 1st pf cvt (z) AS	9⅜	9⅜	9⅜	.....	9⅜
50	Foster Wheel (2)	78¼	75¼	75½	— 2	75⅜
1	Foundation	13⅛	13⅛	13⅛	+ 1⅛	12
7	Fourth N Inv	33	32	32⅛	+ ¼	32⅛
33	Fox Film A (4)	40½	39¼	[illegible]	— ¾	[illegible]
6	Freeport Texas (4)	40	39¼	39¼	— ⅝	39
10	Fuller 2d pf (6.74b) AS	80½	80½	80½	— ¼	75¼
	G					
11	Gen Am Invest	7⅜	7½	7½	— ¼	7¼
13	Gen Am Tank (4a)	83¾	81	81	— 2	80⅞
7	Gen Asphalt (4)	42⅞	42¼	42⅞	— ⅛	42
6	Gen Bronze (2)	22¾	22¼	[illegible]	[illegible]	[illegible]
3	Gen Cable	14	13½	13½	— ½	13¾
10	Gen Cigar pf (7) AS (z)	116	116	116	+ ½	115½
630	General Elec (1.60)	66⅝	65	65¼	— 1½	65½
7	Gen Elec spl (.60)	11¾	11⅝	11⅝	+ ⅛	11⅝
35	Gen Foods (3)	54	53	54	— ¾	54
39	Gen G & El A (.30k)	10¼	10	10	— ⅛	10
2	Gen G & El cv pf (8) (z)	82¼	81	81	— 1	81
3	Gen Mills (3)	43	42½	42½	.....	42½
2	Gen Mills pf (6)	89½	89½	89½	+ ½	89½
382	General Mot (3.30b)	39⅝	38⅞	39¼	— 1⅛	39⅛
26	Gen Mot 5% pf	93	92¾	92⅞	+ ⅛	92⅝
21	Gen Mot 7% pf (7) XD	124⅞	124¾	124⅞	+ ⅛	124¾
2	Gen Out Adv A (4)	25	25	25	.....	24⅞
1	Gen Mot 6% pf XD	109⅝	109⅝	109⅝	.....	109⅝
2	Gen Pub Serv (6j)	32½	32½	32½	— 1	32⅜
6	Gen Real & Ut	13	12¾	12⅞	— ¾	12¾
3	Gen Refract (4½)	66¼	66⅛	66⅛	— ¾	66
30	Gen Thea Eq	32¾	31	31½	— 1½	31⅜
229	Gillette Saf R (5)	63¾	58½	58⅞	— 5⅛	59½
1	Gimbel Bros	12	12	12	.....	11¾
20	Glidden Co	15¾	15½	15½	— ½	15½
63	Gobel Adolph	11⅞	10¼	10¾	— ½	10⅝
76	Gold Dust (2½)	38⅛	37¼	37½	— ⅝	.....
38	Goodrich (4)	25⅞	24⅛	25	.....	24⅞
20	Goodyear T & R (5)	57	55⅝	56⅛	— ⅞	56
2	Goodyear T 1st pf (7)	93	93	93	— ⅛	93
4	Goth Silk H	11	10	11	+ ¾	10
3	Gould Coupler A	6¾	6⅜	6¾	— ¼	.....
2	Graham Paige M	6	6	6	.....	5¾
4	Granby Con M (3)	21⅞	21½	21½	— ⅜	21
1	Grand Sil St (1a)	31	31	31	— ⅛	30
1	Grand Union	13⅛	13⅛	13⅛	— ⅛	12½
1	Granite C St (4)	35	35	35	.....	33½
3	Grant (W T) (1)	30¼	30¼	30¼	.....	30¼
10	Gt No Ry pf (5)	80	78	78	— 1⅝	77½
9	Gt N Ry pf ctf (5)	77	76¾	77	— 1½	75
8	Gt Nor Ir Ore ctf (¾)	20⅜	20	20⅜	+ ⅜	20
2	Gt West Sug (2.80)	21	20½	20½	— ½	20½
278	Grigsby Grunow	15¼	13½	13⅝	— 1⅜	13⅝
	H					
20	Hack Water (1½) AS (z)	32	32	32	— 1½	32
10	Hack W pf A (1¾) AS (z)	28	28	28	+ ½	27½
11	Hahn Dept St	16¼	15½	15½	— 1	15½
2	Hahn D St, pf (6½)	80⅜	80⅜	80⅜	+ ¼	80½
1	Hall Print (2)	22	22	22	.....	21¾
100	Hanna pf n (7) AS (z)	90	90	90	— 1	90
3	Harb Walker (2½b) (z)	52	50½	50½	— 1½	50
1	Hayes Body	6⅜	6⅜	6⅜	.....	6¼
10	Helme, pf (7) AS (z)	135½	135½	135½	+ ½	135
10	Hercules Pow, pf AS (7)	120¼	120¼	120¼	.....	120¼
2	Hershey Choc (5)	86½	86½	86½	— 2¼	87
2	Hershey cvt pf (5b)	93⅛	93⅛	93⅛	+ ⅜	93
1	Holland Furn (2½)	31⅛	31⅛	31⅛	+ ⅛	31
3	Houd-Her. B (1.20)	10⅝	10½	10½	— ½	.....
50	Houston Oil (10% j)	73¼	70¼	70⅞	— 2⅛	70¾
21	Howe Sound (4)	30½	30	30¼	+ ⅛	30½
7	Hupp Motor (2)	14	13⅞	13⅞	.....	13¾
	I					
7	Illinois Cent (7)	116¾	115½	116¾	.....	116
5	Indep O & G (2)	20⅞	20⅝	20⅝	— ⅜	20½
5	Ind Motorcy	4⅞	4⅞	4⅞	.....	4¾
41	Indian Refin	11	10½	10¾	— ⅛	10½
3	Indian Ref ct	10¾	10¾	10¾	.....	10½
1	Indust Rayon (5% j)	85⅜	85⅜	85⅜	— 1⅜	81
8	Inger Ran (4)	212	198	200	—10½	198
5	Insuranshares ctfs md (.60)	10½	10½	10½	— ¼	10½
....	Insuranshares (.45)	10⅜	10⅜	10⅜	— ⅜	10
21	Interb Rap Tr	25	24⅞	24⅞	— ⅛	24¾
1	Intercon Rub	4	4	4	.....	.....
2	Interlake Iron (1)	18¾	18½	18½	— ¼	18
5	Internat Agric	6¼	6	6¼	— ⅛	6
2	Int Bus Mach (6a)	171	171	171	— ¾	165
3	Int Carrier Ltd (¼)	12½	12⅛	12½	.....	12⅛
3	Int Cement (4)	61½	61	61½	+ ½	60½
23	Int Comb E	6	5⅞	5⅞	— ⅛	5¾
6	Int Comb E, pf	59	57	57	— 1⅛	57¾
64	Int Harvester (2½)	81¼	78⅝	80¼	— 2	79¾
12	Int Hydro El, A (2k)	35⅞	34⅛	34¼	— 1½	34¼
5	Int Match ptc pf (4)	73½	73	73	.....	72½
1	Int Mer M ctfs (1)	20	20	20	.....	20
182	Int Nick Can (1)	24	23	23⅛	— 1⅜	23
5	Int Pap & P, A (2.40)	21	19⅞	19⅞	— ¾	19
1	Int Pap & P C	10⅛	10	10	— ¼	9⅞
5	Int Pap & P pf (7)	70½	70	70⅛	— 1	70⅛
10	Int Print Ink pf (6) AS	88	88	88	.....	84
20	Int Ry C Am pf (5) AS (z)	67½	67⅜	67½	+ 1⅜	67⅛
29	Int Salt	39⅜	37	37½	— 1⅛	36
9	Int Salt rts	⅞	⅜	⅜	— ⅜	.....
2	Inter Shoe (3)	55½	55½	55½	+ ½	55½
84	Int Tel & Tel (2)	43½	42½	42¾	— ⅝	42¾
2	Interst Dept St (2)	20¼	20	20	— ⅝	20
5	Intertype (2)	25	25	25	— ½	23
2	Invest Equity (2)	15⅞	15¾	15¾	— ¾	15⅞
2	Island Creek Coal (4)	32½	31⅞	31⅞	— ⅛	31½
	J					
1	Jewel Tea (4b)	45½	45½	45½	— 1	45
26	Johns-Manville (3)	76½	75⅛	76¼	— 1	76
70	Jones & L S pf (7) AS (z)	121	121	121	.....	121
	K					
10	Kans C P & L pf B (6)AS(z)	113	113	113	— ⅛	113
2	Karstadt Rud (1.03)	10	9⅝	9⅝	— ⅛	9⅝
1	Kayser (J) (2.50)	25¼	25¼	25¼	— ¾	24½
3	Kelly Spring	4	3⅝	4	+ ¼	3⅞
40	Kelly Spr 8% pf AS (z)	27¾	25¾	27¾	— ¾	25
3	Kelsey Hay Wh (2)	26¼	26¼	26¼	— ⅜	26¼
69	Kelvinator	17	16⅛	16½	— ¼	16½
15	Kennecott Cop (3)	38½	38	38	— ⅛	38
200	Kinney pf (8) AS (z)	85	85	85	+ 1	83
34	Kolster Rad	3⅛	2⅜	2¾	— ½	2⅝
2	Kraft Phen Ch (1½)	49⅛	49	49	— ⅛	49
11	Kresge (S S) (1.60)	27⅜	27½	27½	— ¼	27½
1	Kresge Dept St	8⅜	8⅜	8⅜	.....	8¾
7	Kress (S H) (1½b)	54⅜	53¼	54⅜	+ 2⅜	54
35	Kreug & Toll (1.60)	28¼	27⅞	28	— ½	27⅞
35	Kroger Groc (1a)	26	24¾	24¾	— 1	25
	L					
2	Lago Oil & T	25	25	25	.....	25
22	Lambert (8)	84	81½	81½	— 1⅜	81½
10	Lee Rubber & Tire	5	5	5	.....	4⅞
5	Lehigh Port C (2½)	31½	30	30	— 2	30
1	Lehigh Val R R (3½)	62½	62½	62½	+ ⅜	61
27	Lehman Corp (3)	71½	70⅝	70⅝	— ⅞	70½
2	Lehn & Fink (3)	26	25	25	— ⅝	24½
14	Ligg & My "B" (4)	89½	87¼	89½	— 1	88½
1	Lima Loco	23⅛	23⅛	23⅛	— ⅞	.....
6	Liquid Carb	65½	64	65¼	.....	65
96	Loew's Inc (3)	64½	62¾	62¾	— 2⅝	62¾
6	Loft Inc	3½	3½	3½	.....	3⅜
39	Lorillard (P)	18	17⅛	17¼	— 1½	17½
5	Louisiana Oil	8⅝	8⅛	8⅝	— ⅜	8⅛
8	Louis G & El A (1¾)	35⅜	35	35	— ⅜	35
2	Louisv & Nash (7)	136¼	136¼	136¼	.....	135¾
1	Ludlum Steel (2)	24⅞	24⅞	24⅞	— ⅛	24
	M					
9	Mack Trucks (6)	51¼	50	50¼	— 2¼	50½
10	Mackay Cos pf D (4) AS	82½	82½	82½	+ 2¼	50½
4	Macy (R H) (3b)	114	113	113¼	— 1¾	112½
4	Mad Sq Gar (1½)	13½	13¼	13¼	.....	13¼
103	Mallinson	13	11⅛	11⅝	— 1⅜	11½
2	Manh El mod gtd (5l)	26¾	26¾	26¾	+ ¼	25
1	Manh Shirt (2)	14	14	14	.....	13
5	Marmon Mot (2a)	10¼	10	10	— ¼	10
2	Marsh-Fiel (2½)	35⅞	35⅜	35⅞	+ ⅜	35¼
2	Math Alkali (2)	36½	36½	36½	— 1¼	36
11	May Dept St (2a)	42	41½	42	— ⅛	41½
1	McGraw Hill (2)	33	33	33	— 1	32
7	McKeesport Tin (4½b)	73	72¾	73	.....	72½
4	McKess & Rob (2)	23½	22⅛	23⅜	+ ¾	22
1	McLellan St pf (6)	83	83	83	— ½	81½
1	Mengel (2)	11	11	11	.....	11
29	Mex Seab Oil	19⅜	18⅝	18⅝	— 1	18⅝
5	Miami Copper (4)	16¼	16¼	16¼	— 1¼	16
7	Mid-Cont Pet (2)	24¼	23½	23½	— 1	.....
1	Mid St Oil ctf	1	1	1	— ⅛	1
2	Midland St 1st pf (8)	88	87½	88	+ 1	88
7	Minn Mol Imp	14⅜	14	14	— ¼	14⅛
4	Minn M Imp pf (6½)	77	75	75	.....	70
4	Miss Kans & T (1)	35⅞	34⅞	35¼	— ½	35
2	Miss Kans & T pf (7)	100	100	100	+ ⅛	99¾
3	Missouri Pacific	60	59⅞	60	— ⅛	59
4	Mo Pac pf (5)	119	118⅞	119	— 1	118⅜
1	Mohawk Cpt M (3)	17½	17½	17½	— ½	17½
83	Montgomery Ward (3)	34¾	33⅜	33⅜	— 1¼	33⅜
1	Morrell & Co (4.40)	53½	53½	53½	+ ½	52⅜
3	Mother Lode (.20)	1⅛	1⅛	1⅛	— ⅛	1
5	Mullins Mfg	10	9½	10	+ 1	9
17	Murray Corp (2% j)	15⅛	14⅝	14⅝	— ½	14¾
	N					
25	Nash Motors (6)	33¾	32⅜	32½	— ⅞	32½
8	Nat Acme (1½) (z)	11¾	11⅛	11⅛	— ¾	11
19	Nat Bell Hess	9⅞	9	9	— ⅜	8½
49	Nat Biscuit (2.80)	81¼	78½	78½	— 2¾	78½
16	Nat Cash Reg A (4b)	47¼	45¼	45⅞	— 1⅛	45
25	Nat Dairy Prod (2a)	49¾	48⅝	48⅝	— ⅜	48⅝
1	Nat Dept St (2)	14¾	14¾	14¾	— ¼	15
2	Nat Lead (5)	130	129⅝	129⅝	— 3⅞	128
80	Nat Pow & Lgt (1)	38	37⅛	37⅜	— ¾	37⅜
1	Nat Supply (5)	102	102	102	.....	102
100	Nat Supply pf (7) AS	114¼	114¼	114¼	— 1¼	.....
2	Nat Surety (5)	72¼	70½	70½	— 4¼	70¼
2	National Tea (2)	26½	26½	26½	.....	26½
5	Nev Con Cop (1½)	16⅞	16¼	16¼	— ¼	16¼
20	New Orleans T&M (7) (z)AS	118	118	118	+ 2	116
1	Newton Steel (2)	34	34	34	— 2	33½
3	N Y Air Br (3.60)	39	38½	39	+ ¼	38¾
47	N Y Central (8)	159⅞	156¼	156½	— 2½	156¼
6	N Y Investors (1.20)	18½	18½	18½	+ ¼	18¼
19	N Y New H & H (6)	101	99⅝	100	— 1	99¾
2	N Y Ont & W	10	9⅞	9⅞	— ⅛	9
40	N Y State Ry pf AS (z)	1⅝	1⅝	1⅝	.....	1
20	N Y Steam $6 pf (6) AS (z)	102	101½	101½	.....	101½
2	Norfolk & W (10)	220	219	219	— 1¼	218
492	North Amer	91¾	88⅝	89½	— 5¼	89¼
1	North Amer pf (3)	54½	54½	54½	.....	54½
15	No Am Aviat	8¼	8	8	— ⅛	8
5	No Ger Lloyd (3.43)	46⅜	46¼	46⅜	— ⅝	46⅛
14	Northern Pac (5)	72	72	72	— ½	70
5	North Pac ctf (5)	69⅛	68¾	68¾	— 1¼	67¾
1	Norwalk T & R	1¼	1¼	1¼	— ⅛	1¼
	O					
2	Oliver Farm	16	15¾	16	+ ⅛	15¾
2	Oliver F pr pf (6)	73	73	73	+ 2	71⅝
1	Omnibus	5⅛	5⅛	5⅛	— ⅝	4¾
1	Oppenheim Col (5)	37	37	37	— ⅝	37
40	Orpheum pf (8) AS (z)	81½	81¼	81¼	+ 2¼	78½
18	Otis Elev (2½)	62	59⅞	59⅞	— 3⅛	59
30	Otis Elev pf (6) AS (z)	126	126	126	.....	126
1	Otis Steel (2½)	25	25	25	— 1⅜	24¾
2	Owens Ill Gl (4)	49⅛	49	49⅛	+ 2⅛	49¼
	P					
22	Pacific G & E (2)	55½	55	55	— ¼	54½
11	Pacific Light (3)	77	75½	76½	— ½	76½
50	Pacific Mills AS (z)	20⅜	20⅜	20⅜	— 1⅜	20¼
50	Pac T & T (7) AS (z)	134	132½	133	.....	130
339	Packard Mot (1)	13⅜	12⅞	13	— ½	13
2	Pan-Am Pet B	58½	58½	58½	+ ¼	58
7	Panhand P & R	7	7	7	.....	6¾
50	Param Publix (4)	56	54⅞	55½	— 1½	55½
4	Park & Til (3a)	22⅜	21½	22⅜	+ ⅛	22⅜
2	Park Utah	2	1⅞	2	.....	1⅞
1	Parmelee Tr (1½)	10	10	10	.....	10⅛
8	Pathe Exch	4	3⅞	3⅞	.....	3⅞
3	Pathe Exch, A	7⅝	7½	7½	— ¼	7½
3	Patino Min	18¼	18	18	— ¼	17½
1	Peerless Mot	5¼	5¼	5¼	+ ¼	5
12	Penick & Ford (1)	40	38½	39⅞	— 2⅛	39¾
11	Penney (J C) (3)	52¼	50	50	— 2	50
3	Penn Dix Cem	7¼	7⅛	7⅛	— ⅜	7
1	Penn Dix pf A	40	40	40	— 2	30
16	Penn R R (4)	74	73½	73¾	— ½	73⅝
1	Pet Milk (1½)	18⅛	18⅛	18⅛	+ ⅛	17¾
12	Petroleum Corp (1½)	20	19½	19½	— ⅜	19½
3	Phila Co 6% pf (3) (z)	52½	52⅜	52⅜	+ ⅜	50
71	Phila R, C & I	15¾	14⅞	14⅞	— ¾	15
10	Philip Morris (1)	10¾	10½	[illegible]	— ¼	10¼
23	Phillips Pet (2)	32	31½	31¾	— ¼	.....
1	Pierce Oil	1⅛	1⅛	1⅛	.....	1⅛
17	Pierce Pet	4⅞	4¾	4¾	— ¼	4⅝
1	Pills Flour (2)	30	30	30	.....	29
1	Pitt Scr & B (1.40)	18⅝	18⅝	18⅝	+ ⅛	18½
5	Pittston Co (.37½)	21	21	21	.....	21
1	Porto R Am T. B	13	13	13	— ¾	13
3	Prairie Pipe L (5b)	46½	46	46	.....	45¼
4	Pressed St Car	6⅞	6⅞	6⅞	.....	6⅞
1	Press St Car, pf (7)	53	53	53	+ ¼	50
45	Procter & Gam (2)	69½	67	68¾	— 1¼	68¾
103	Pub Ser, N J (3.40)	92	89½	90	— 1½	90¼
1	Pub Ser, N J, 7% pf (7)	128	128	128	— 1½	125½
2	Pub Ser, N J, 5% pf (5)	94⅜	94¼	94⅜	+ ⅛	94⅜
1	Pub Ser El & G, pf (6)	110	110	110	— ⅛	109½
2	Pullman (4)	65¼	65	65	— ⅛	65
4	Punta Al Sug	1⅜	1⅜	1⅜	.....	1⅜
13	Pure Oil (1½)	20⅞	20½	20⅝	— ⅛	20½
20	Pure Oil pf (8) AS (z)	112½	112	112½	+ 1	111½
	R					
782	Radio Corp	34¾	33⅜	33⅞	— 1½	33⅞
2	Radio pf B (5)	74½	74½	74½	— ½	74
1	Radio pf (3½)	55	55	55	.....	54½
388	Radio Keith-O	28⅜	27⅜	28	— 1⅛	28
100	Rand Mines (3.04) AS	35	35	35	.....	35
7	Raybestos-Man (2.60)	28¾	28¼	28¼	— 1⅜	28¼
10	Reading Co (4)	105	104	104	— 2	103½
24	Reming Rand (1.60)	25½	25	25	— ⅝	25⅜
5	Reo Motor (.80)	9	8⅞	9	.....	8⅞
9	Repub Steel	41½	41	41	— ½	40¾
2	Repub Steel cv pr (6)	88	88	88	— 1	87½
1	Reynolds Met (2.40)	25	25	25	.....	24
1	Reynolds Sp	3⅝	3⅝	3⅝	.....	3⅝
48	Rey Tob B	50½	49⅛	49¼	— 1¼	49⅛
155	Rich Oil Calif (2)	16⅞	15⅛	15⅞	— ⅜	16
4	Rio Gran Oil (2)	17½	17¼	17½	.....	17¼
4	Rossia Ins (2.20)	29½	29	29	— ⅛	28½
17	Royal Dut sh (3.20)	53	52¾	52⅞	.....	52⅞
	S					
17	Safeway St (5k)	78	74⅛	74½	— 5⅛	74
130	Safe St 6% pf (6) AS (z)	96½	95	95	— 2	95
4	St Joseph L (3b)	37	37	37	— 1	35½
5	St L, San Fran (8)	86½	85½	85½	— 2¾	85½
1	St L South	59	59	59	— 1	58
1	Schulte Ret	6¾	6¾	6¾	— ⅛	6⅝
1	Scott Paper (1.40)	50	50	50	+ ⅜	41½
9	Seaboard Air	6⅛	6	6	— ⅛	6
26	Sears Roebuck (2½a)	64	61¼	62½	— ⅜	62⅛
1	Second Nat Inv	9	9	9	+ ¼	8¾
1	Second Nat pf (5)	61½	61½	61½	+ ¾	61½
2	Seneca Cop	1½	1½	1½	+ ⅛	1½
6	Servel Inc	7½	7⅛	7⅛	— ⅜	7⅛
2	Sharon St H (1)	16⅜	16⅜	16⅜	— 1	16⅜
2	Sharpe & Doh pf (3½)	56	55½	55½	— ½	55½
15	Shattuck (F G) (1)	37½	35½	36	— 1⅜	35¼
22	Shell Union (1.40)	18⅞	18½	18⅞	.....	18¾
4	Shell Union pf (5½)	97½	96½	96½	— ½	96
2	Shubert Thea	13¾	13½	13½	— ¾	13⅜
46	Simmons (3)	22	21	21½	— 1¼	21½
1	Simms Pet (1.60)	21	21	21	— ¼	20¾
51	Sinclair Con (2)	22⅜	21½	21⅝	— ½	21½
2	Skelly Oil (2)	29	28⅝	29	— ¼	28⅝
2	Skelly Oil pf ww (6)	92½	91	92½	+ ½	90
7	Solv A In pf ww (5½)	108	107	107	.....	107
10	South Calif Edison (2)	57	56	56	.....	55¼
6	Southern Pac (6)	114¾	114	114¼	— ½	112½
2	Sou Porto Rico Sug (2)	16½	16	16½	+ ½	16½
21	Southern Railway (8)	92⅝	91¼	91⅜	— ¾	91¼
1	Southern Ry pf (5)	90⅞	90⅞	90⅞	— ⅞	90¼
2	Sou Ry M & O ctf (4)	89½	89½	89½	— ⅞	87
20	Spalding 1st pf (7) (z) AS	108	108	108	.....	111
2	Spang Chal	31⅞	31⅜	31⅞	+ ⅛	31¾
24	Sparks With (1)	19⅝	18⅞	19	— ⅝	18¼
1	Spicer Mfg	16	16	16	.....	16
182	Stand Brands (1½)	19⅛	18½	18⅝	— ¾	18⅝
1	Stand Brands pf (7)	117	117	117	— 2½	.....
1	Stand Com Tob	4½	4½	4½	.....	4½
38	Stand G & El (3½)	89⅝	87	87	— 3	86
2	Stand Gas 6% pf (6)	98½	98½	98½	.....	96
1	Stand Oil Ex pf (5)	102	102	102	+ ¼	101⅝
9	Stand Oil Calif (2½)	60½	59½	59⅞	— ⅝	59¼
123	Stand Oil N J (2b)	64⅞	64	64⅜	— ⅜	64⅜
30	Stand Oil N Y (1.60)	31¾	31⅛	31½	— ⅜	31⅛
3	Sterling Sec A	10¼	10⅛	10⅛	— ⅛	10⅛
1	Sterling Sec pf (1.20)	12	12	12	— ⅛	12
11	Stewart Warner (1)	20⅞	20½	20½	— ⅛	20½
42	Stone & Web (4)	78¼	74¾	75⅜	— 1⅝	75½
14	Studebaker (4)	28	27½	27⅝	— ⅜	27¾
70	Sun Oil pf (6) (z) AS	103½	103	103½	+ ½	103½
1	Superheater (2½)	40	40	40	— 1	39
4	Superior Oil	5⅛	5	5	.....	5
1	Sweets Co (1)	11¾	11¾	11¾	.....	11¼
2	Symington	2⅞	2¾	2¾	— ¼	2¾
	T					
1	Telautograph (1.35b)	17½	17½	17½	.....	17
3	Tenn Cop & Ch (1)	12	12	12	.....	12
71	Texas Corp (3)	51⅛	50¾	50¾	— ⅜	50
26	Texas Gulf Sul (4)	52⅞	52⅛	52⅜	— ⅝	52⅛
13	Texas Pac C & O	10⅜	9¼	9¼	— ½	9⅜
36	Texas Pac L Tr	19⅛	18½	18⅝	— ⅞	18⅝
1	Thatcher (1.60)	18	18	18	— ¼	18
3	Thermoid Co (2)	14½	14¼	14¾	— ⅜	14⅛
1	Thompson (J R) (3)	37½	37½	37½	+ ½	30
1	Thompson Star	9⅜	9⅜	9⅜	— ⅝	9⅜
12	Tide Wat As (.60)	14⅝	14⅛	14⅛	— ⅝	14⅛
1	Tide Wat As. pf (6)	80⅞	80⅞	80⅞	— 1⅛	80½
1	Timken Det Ax (.80)	14¼	14¼	14¼	+ ⅜	13½
23	Timken Roll B (3)	57¼	55⅞	56⅝	— 1	56½
5	Tobacco Prod	4	3¾	3¾	— ¼	3¾
9	Tob Prod. A (.80)	12⅛	12	12	— ⅜	12
45	Transcont Oil (.30)	18¼	17⅞	18	— ⅛	17¾
7	Tri Cont Corp	12⅜	12	12	— ½	12
6	Tri Cont, pf (6)	92⅛	91¾	92½	.....	92
2	Trico Prod (2½)	30¾	30¾	30¾	— ¼	30⅝
2	Truax Traer (1.60)	14	14	14	+ 1	14¾
1	Truscon Steel (1.20)	28	28	28	+ 1⅜	27
1	Twin City R T (4)	10½	10½	10½	— ⅜	10½
	U					
7	Underwood Ell (5)	85¼	85	85	— 1	85
1	Union Bag & P	10¼	10¼	10¼	+ ¼	10
82	Union Carbide (2.60)	66⅞	65½	66	— 2¾	66
7	Union Oil, Cal (2a)	39¾	39⅝	39⅝	— ⅛	39¾
13	Union Pac (10)	209¾	206	206	— 1	206
4	Union Pac, pf (4)	84⅛	84	84⅛	— ⅜	84
5	Un Tank Car (1.60)	29⅛	28½	28½	— ½	28¼
176	Unit Aircraft	51	49⅝	49⅞	— 2⅜	49¾
4	Unit Aircr, pf (3)	60	58	58	— 2	57
4	United Bisc (1.60)	46½	45½	45½	— 1⅛	44
12	United Carbon (2)	44¾	43½	43⅝	— 1¼	43
2	Unit Cigar	7	7	7	— ½	7
329	United Corp (½)	31⅛	30½	30½	— 1⅝	30½
33	Unit Corp, pf (3)	49½	48⅝	49	.....	48¾
10	Un Elec Coal	7⅝	7½	7½	— ½	7¼
5	United Fruit (4)	89	88¾	89	— ⅝	88¼
117	United G & Im (1.20)	35⅜	34⅝	34½	— 1	34½
1	Un G & Im pri pf (5)	101⅞	101⅞	101⅞	+ ⅝	101½
1	U S Express	2⅛	2⅛	2⅛	.....	2
8	U S & For Sec	18¼	18⅛	18⅛	.....	18
2	U S Freight (3)	51	49	49	— 1	48
7	U S Ind Alcoh (6)	68	67¼	67¼	— 1¼	66
2	U S Leather	10	10	10	.....	9¾
1	U S Leath A	17½	17⅛	17½	.....	16½
3	U S Leath pr pf (7)	93	93	93	.....	93
9	U S Pipe & Fy (2)	28⅜	27½	27⅝	— ⅝	27½
1	U S Pip 1st pf (1.20)	19	19	19	+ ⅛	18¾
12	U S Real & Im (5)	50⅞	48½	50	— ⅛	49½
10	U S Rubber	21⅝	20⅞	21	— ⅛	21
2	U S Smelt & R (1)	18	18	18	— ⅛	18¼
407	U S Steel (7)	155⅜	153¾	154½	— 3⅜	154¼
5	U S Steel pf (7)	145⅛	145¼	145¼	— ⅜	145¼
1	U S Tobacco (4)	61	61	61	+ ⅛	60¼
4	Univ Leaf Tob (3)	25⅛	25⅛	25⅛	+ ⅛	25⅛
10	Univ Pict 1st pf (8) AS (z)	58	58	58	— 7	53
16	Univ Pipe & R	4	3¾	3¾	— ¼	3¾
13	Util P & Lt A (2k)	32⅜	32	32⅛	— ¼	32
	V					
2	Vadsco	3	2¾	2¾	— ¼	2¾
593	Vanadium (3)	79½	76½	76½	— 3½	76½
20	Virg Car Chem	4½	4	4½	— ⅜	4¼
50	Va El & P 6% pf (6) AS (z)	102¼	102¼	102¼	— ¾	102
40	Va El & Pow 7% pf (7) AS	117¼	117¼	117¼	[illegible]	117¼
50	Va Ir C & C AS (z)	15	15	15	+ 1⅞	15
440	Vulcan Detin (4) AS (z)	68	63	63½	— 6¼	64
	W					
3	Waldorf Syst (1½)	25⅜	25⅜	25⅜	.....	25¼
6	Walworth (2)	23⅜	23	23⅜	.....	23
100	Ward Bak A AS (z)	25	25	25	.....	24
269	Warner Pict (4)	41¼	40¼	40¼	— 1¼	40¼
2	Warner Quin (1)	13⅜	13¼	13⅜	— ⅛	13¼
5	Warren Bros (3)	45¼	44⅜	44⅜	— ⅜	44
1	Warren Fd & P (2)	28	28	28	— ⅛	27½
5	Webster Eisen	5	4⅞	4⅞	— 1	5
30	West Penn El A (7) AS (z)	105	104	105	+ 2	102
10	W Penn El 7% pf (7) AS (z)	109	109	109	+ ½	108½
10	W Penn El 6% pf (6) AS (z)	99⅞	99⅞	99⅞	+ ⅞	99⅛
40	W Penn P 6% pf (6) AS (z)	108¼	108	108¼	+ ¼	107⅝
3	West Dairy B	13⅛	13	13⅛	+ ⅛	13¾
4	West Union Tel (8)	161¼	160	160	— 2⅝	155½
3	Westingh Air (2)	38½	38¼	38¼	— 1⅛	38
260	West El & Mfg (5)	133⅞	129¼	130	— 4	130
30	West E & M 1st pf (5)AS(z)	132	132	132	— 8	131
2	Weston El Ins (1)	33⅞	33	33⅛	— 1	33¾
2	White Motor (2)	30½	30½	30½	— 1	30
3	Wilcox O & G	16½	16½	16½	— ¼	16½
1	Willys Over	5⅞	5⅞	5⅞	— ⅛	5⅞
1	Wilson & Co	3¾	3¾	3¾	— ½	3
1	Wilson A	10¼	10⅛	10⅛	— ⅜	9½
6	Woolworth (2.40)	55½	55⅛	55½	— 1⅜	55¼
46	Worth P & M	125¼	120½	122⅛	— 3⅞	122
1	Worth P & M pf A (7)	93¾	93¾	93¾	+ 1⅜	93¾
1	Worth P & M pf B (6)	88	88	88	.....	87½
	Y					
114	Yell Tr & C	24⅞	23¾	23¾	— 1¼	23¾
10	Yell Trk 7% pf AS (z)	91	91	91	.....	91
1	Young S & W (3)	35⅝	35⅝	35⅝	+ ⅛	35⅝
1	Young Sh & T (5)	115	115	115	.....	112

Total sales, 1,480,640. Previous day, holiday. Week ago, 1,843,050. Year ago, 3,516,800. Two years ago, 1,852,600. January 1 to date, 505,905,340. Year ago, 555,445,200. Two years ago, 430,953,500.

XD—Ex-dividend. XR—Ex-rights. AS—Actual sales. (a) Plus extras. (b) Including extras. (d) Partly stock. (f) Paid last year. (h) Paid so far this year. (j) Payable in stock. (k) Cash or stock. (l) Payable when earned. (z) Unit of trading ten shares.

First Mortgage Loans

Lowest Rates of Interest and Commission

Prompt Action

Thos. J. Fisher & Co., Inc.
738 15th Street

Fire, Liability, Automobile, Burglary, Life, Workman's Compensation

INSURANCE

RALPH W LEE & COMPANY

RALPH W. LEE. LEWIS A. PAYNE

1508 L St. N.W. National 2048

The Commercial National Bank

14th and G Sts. N. W.

Let us supply your vacation needs of Travelers' Checks and Letters of Credit.

Protect Your Valuables. Rent a Safe Deposit Box in our burglar and fireproof vaults.

Deposit your reserve in a Savings Account bearing interest on daily balances.

MAKE YOUR WILL
Name this Bank as Your Executor

The Bank of Personal Service

Wade H. Cooper, President.

Real Estate Loans

Ample funds always available for loans on improved property in the District of Columbia and nearby Maryland and Virginia.

Low Interest Rates — Long Term

WEAVER BROS INC. REALTORS

809 15th St. N.W. — District 9486

Mortgage Loan Correspondent
Metropolitan Life Insurance Company

You can't be bothered in JULY . . .

YOU men whose investments mature in July — you don't want to be bothered during this vacation season with stocks that require constant watching . . . You would like to place your funds in a security you *know* will be safe—that will pay you an unfailing return, no matter where you are . . .

That is why so many investors have already chosen the 6% First Mortgage Notes sold through the Swartzell, Rheem & Hensey Company—and have made arrangements to have their capital transferred to these securities without a day's loss in interest. They have investigated these Notes—and their decision was based on this record:

For more than 61 years these Notes have not wavered a penny in value — have always paid promptly and in full every interest return. That is because they are based solidly on one of the safest investments in the world—carefully investigated improved property in the Nation's Capital.

First Mortgages now pay the highest return of any safe investment, and now is the time for you to take advantage of it.

SWARTZELL, RHEEM & HENSEY CO.
MORTGAGE BANKERS
727 15 STREET N.W.
WASHINGTON D.C.

We are pleased to announce that

Mr. Harold R. Smoot

has today become associated with us in our Washington office

HARRIMAN & CO.

Members New York Stock Exchange

Office 729 15th Street
Phone Natl. 1603

$12,000,000

Commonwealth Edison Company

First Mortgage Collateral 4½% Gold Bonds, Series E

Due April 1, 1960

Price 97.50 and Interest, Yielding about 4.65%

The following is summarized from a letter of Mr. Samuel Insull, Chairman of Commonwealth Edison Company:

Business: Commonwealth Edison Company supplies with electrical energy, practically without competition, the entire City of Chicago. The Company is the largest electricity supply company in the world producing electrical energy from coal, and during the year 1929 generated and purchased 4,276,181,000 K. W. H. for the use of 950,792 customers. The proceeds from the sale of these Bonds will be used to reimburse the Company in part for capital expenditures heretofore made in the development of its properties.

Earnings: Operating revenue (including other income) for the twelve months ended December 31, 1929 was $84,199,911. Total Expenses (including charges for amortization, retirement reserve, etc.), except interest on funded debt for the same period, were $61,982,661, and Net Earnings, $22,217,249. Interest on funded debt was $5,894,480. The annual interest on the funded debt of the Company in the hands of the public, including the present issue, will require $6,438,700.

Stock Equity and Dividend Record: The outstanding capital stock of the Company has a market value, as indicated by present quotations, of over $390,000,000. The Company and its principal predecessor, Chicago Edison Company, have paid dividends since 1889 without interruption. Since 1907, the dividend rates paid have been as follows: November, 1907 until August, 1908, 5%; November, 1908 until February, 1911, 6%; May, 1911 until August, 1913, 7%; November, 1913 to date, 8%.

A circular fully descriptive of this issue will be sent upon request

HALSEY, STUART & CO.
INCORPORATED

Dated April 1, 1930 and redeemable. Interest will be payable April 1 and October 1 without deduction for Federal Income Taxes now or hereafter deductible at the source, not in excess of 2%. Denomination, $1,000, registerable as to principal only. The issuance of these Bonds has been authorized by the Illinois Commerce Commission. Application will be made to list these Bonds on the Chicago Stock Exchange. These Bonds are offered for delivery when, as and if issued and accepted by us, and subject to the approval of counsel. Temporary bonds, later exchangeable for definitive bonds will be ready for delivery on or about July 17, 1930, at the office of Halsey, Stuart & Co., Inc. All statements herein are official or are based on information which we regard as reliable, and while we do not guarantee them, we, ourselves, have relied upon them in the purchase of this security.

July 8, 1930

BOND PRICES CLIMB IRREGULARLY HIGHER

Utility Index Touches New 1930 Peak; Several Foreigns Gain.

U. S. GOVERNMENTS FIRM

New York, July 7 (A.P.).—Listed bonds displayed a firm tone for a time today, but trends soon became irregular, as call money unexpectedly rose from 2 to 2½, then to 3 per cent. The market was a little more active than it has been during recent sessions with sales aggregating $9,750,000 par value. The price average for ten utilities rose 1-10 of a point, to 100 flat, a new high, and the ten industrials moved a shade higher, but the rails failed to make progress.

The upturn in call money appeared to be temporary, reflecting withdrawals of funds placed in the market for employment over the triple holiday, and delayed return of midyear interest and dividend checks to the banks. Firm foreign exchange rates also indicated further reparation of foreign balances no longer attracted by the reduced interest rates at this center.

Many New Flotations.

Despite the fact that continued plenitude of credit seems assured, various factors still operate against sustained rise in listed bonds. New issues are steadily making their appearance. The Treasury will offer $50,000,000 in bills July 14. The City of Philadelphia awarded $15,000,000 in 4 and 4¼s today to Lehman Bros. and Chase Securities Corporation at par. It was announced that $12,000,000 Commonwealth Edison first mortgage 4½s will be offered shortly. Several other municipal and utility issues are planned.

The higher call loans caused considerable selling of the Liberty 3½s, but other United States Governments were steady to firm, several of the foreign issues were in good demand. The German 5½s sagged for a time, but were quickly supported. Department of Seine 7s rose more than a point in active buying, and several of the Argentine issues were well bought. The Bolivian issues were active, the 8s selling off a little in profit taking on their recent rally, then turning upward to close steady. The 7s of '58 gained more than a point. City of Frankfort 6½s were a soft spot, sagging 2¾ to 91½, a new low.

Convertibles Are Irregular.

The convertibles were irregular and featureless. American Telephone 4½s lost about a point, while International Telephone 4½s gained fractionally. The Baltimore & Ohio 4½s were steady, while the Atchison 4½s lost ½. Loew's 6s with warrants gained 2 points, despite heaviness of the stock.

Among the legal bonds, Atchison General 4s, a favorite with savings banks, sold off ½, then regained their loss. Frisco 4½s, recently placed on the legal list, followed a similar course. A new rail issue, the Michigan Central 4½s of '79, rose a fraction to 99⅞.

A rather soft group was the tractions, despite favorable promising court decisions in traction cases announced after the close of the market last week, including sustaining of the 10-cent fare of the Chicago Elevated. Brooklyn Manhattan 6s and Interboro refunding 5s each sagged ¾.

BOND SALES ON NEW YORK EXCHANGE

(Reported direct from the New York Stock Exchange by J. & W. Seligman & Co.)

UNITED STATES GOVERNMENT WAR LOANS.
The following sales are given in lots of $1,000.
(Quotations in dollars and 32nds of a dollar.)

Sale	Issue.	Open	High	Low	Last
118	Liberty 3½s	100.30	100.30	100.29	100.29
6	Liberty 1st 4¼s	102.5	102.6	102.3	102.3
48	Liberty 4th 4¼s	102.27	102.30	102.27	102.30
8	Lib 4th 4¼s, reg	102.24	102.25	102.24	102.25
3	U S G 4½s	112.25	112.25	112.25	112.25
5	U S G 4¼s, reg	112.22	112.22	112.22	112.22
12	U S G 3⅜s	106.5	106.7	106.5	106.7
12	U S G 2⅞s, 1947	101.30	102	101.30	102

FOREIGN GOVERNMENT BONDS.

Sale	Issue.	Open	High	Low	Last
	A				
3	Akershus, Dept of, 5s, 1963	92½	92¾	92½	92¾
2	Antioquia, Dept of, B-7s, 1945	76	76	75	75
1	Antioquia, Dept of, C-7s, 1945	75	75	75	75
1	Antioquia, Dept of, D-7s, 1945	75	75	75	75
1	Antioquia, Dept of, 2nd 7s, 1957	73	73	73	73
1	Antioquia, Dept of, 3d 7s, 1957	73	73	73	73
7	Antwerp, City of, 5s, 1958	97	97¼	97	97¼
7	Argentine Govt 6s, ser A, 1957	98⅞	98⅞	98½	98⅞
10	Argentine Govt 6s, ser B, 1958	98½	98¾	98½	98¾
9	Argentine Govt 6s, June, 1959	98¾	98¾	98⅝	98⅝
10	Argentine Govt 6s, Oct, 1959	98¾	98⅞	98¾	98⅞
1	Argentine Govt 6s, May, 1960	98½	98½	98½	98½
1	Argentine Govt 6s, Oct, 1960	98½	98½	98½	98½
8	Argentine Govt 6s, Sept, 1960	98¼	98½	98	98½
9	Argentine Govt 6s, Feb, 1961	98	98½	98	98½
4	Argentine Govt 6s, May, 1961	98¼	98½	98¼	98½
64	Argentine Govt 5½s, 1962	92½	92¾	92½	92¾
13	Australia 5s, 1955	86¾	86¾	86½	86½
15	Australia 5s, 1957	86¼	87	86¼	86¾
32	Australia 4½s, 1956	77⅝	77½	77⅛	77¼
45	Austrian Govt 7s, 1943	104	104	103½	103½
	B				
3	Bavaria, King of, 6½s, 1945	93⅝	93⅝	93⅝	93⅝
3	Belgium, King of, 6s, 1955	103⅝	103⅞	103⅝	103⅞
3	Belgium, King of, 6½s, 1949	108¾	109	108¾	109
25	Belgium, King of, 7s, 1955	113¼	113⅜	113⅛	113⅛
4	Belgium, King of, 7s, 1956	108⅝	108⅞	108¾	108⅞
2	Berlin 6½s, 1950	95	95	95	95
6	Bolivia 8s, 1947	88½	89½	88½	89
4	Bolivia 7s, 1958	75	75	74½	74½
5	Bolivia 7s, 1969	74	74	73½	73½
6	Bordeaux, City of, 6s, 1934	104⅝	104⅝	104⅝	104⅝
33	Brazil, U S of, 7s, 1952	90	90	89⅝	89⅝
19	Brazil, U S of, 6½s, 1926-57	79¾	79¾	79	79
16	Brazil, U S of, 6½s, 1927-57	80	80	78	78
27	Brazil, U S of, 8s, 1941	101½	101½	100½	100½
2	Bremen, State of, 7s, 1935	103½	103½	103½	103½
8	Budapest, City of, 6s, 1962	79½	80	79⅝	80
8	Buenos Aires, City of, 6½s, 1955	98½	98½	98½	98½
7	Buenos Aires, City of, 6s, 1960, Oct	95	95½	95	95½
8	Buenos Aires, Prov of, 6s, 1961	83⅝	83⅝	83½	83½
1	Bulgaria, King of, 7s, 1967	80	80	80	80
5	Bulgaria, King of, 7½s, 1968	83⅞	83⅞	83½	83⅞
	C				
1	Canada, Dom of, 5s, 1931	100⅞	100⅞	100⅞	100⅞
15	Canada, Dom of, 5s, 1952	105⅛	105⅛	105⅛	105⅛
6	Canada, Dom of, 4½s, 1936	100⅜	100⅜	100¼	100¼
3	Carlsbad, City of, 8s, 1954	108½	108⅝	108½	108⅝
5	Chile, Rep of, 6s, 1960	89	89⅜	89	89¼
3	Chile, Rep of, 6s, 1961	89¼	89¼	89¼	89¼
12	Chile, Rep of, 6s, 1961, Jan	89½	89⅝	89½	89⅝
1	Chile, Rep of, 6s, 1961, Sept	89	89	89	89
3	Chile, Rep of, 6s, 1962	89⅛	89¼	89⅛	89¼
3	Chile, Rep of, 7s, 1942	100½	101½	100½	101½
1	Chinese Govt 5s, 1951	22	22	22	22
4	Christiania, City of, 6s, 1954	89⅛	89¼	89⅛	89¼
6	Colombia Rep of, 6s, 1961, Oct	74	74	73½	73½
1	Copen, City of, 5s, 1952	98¼	98¼	98¼	98¼
5	Copen, City of, 4½s, 1963	92¼	92¼	92¼	92¼
1	Cuba, Rep of, 5½s, 1953	100¼	100¼	100¼	100¼
2	Czechoslovakia, Rep of, 8s, 1951	110¼	110¼	110¼	110¼
1	Czechoslovakia, Rep of, 8s, 1952	110	110	110	110
	D				
9	Denmark, King of, 6s, 1942	105	105¼	105	105¼
15	Danish Mun 8s, ser B, 1946	109	109	108⅝	108⅝
1	Dominican Rep 5½s, 1940, 2d	93	93	93	93
2	Dresden, City of, 7s, 1945	100	100	100	100
3	Dutch E India 6s, 1947	102⅛	102⅛	101¾	101¾
9	Dutch E India 6s, 1962	102¼	102¼	102	102
1	Dutch East Indies, 5½s, 1953, Nov	101¾	101¾	101¾	101¾
	E				
8	Finland, Rep of, 5½s, 1958	86	86	85⅝	85⅝
6	Finland, Rep of, 6½s, 1956	97⅛	97⅝	97⅛	97⅝
4	Finland, Rep of, 7s, 1950	100	100	99¾	99¾
12	French Govt 7½s, 1941	123	123	123	123
19	French Govt 7s, 1949	117⅞	117⅞	117⅞	117⅞
17	German Govt 7s, 1949	105¾	106	105¾	106
193	German 5½s, 1965, rcts	89	90	88⅞	90
2	Graz Municipality 8s, 1954	100	100	100	100
3	Greek Govt 7s, 1964	103¼	103¼	103¼	103¼
16	Greek Govt 6s, 1968	85¼	86	85¼	85¾
	H				
1	Haiti, Rep of, 6s, 1952	96½	96½	96½	96½
2	Hamburg, State of, 6s, 1946	97½	97½	97½	97½
2	Frankfort 6½s	93	93	91½	91½
4	Hungarian Con Mun 7½s, 1945	94	94	93	93
3	Hungarian Con Mun 7s, 1946	86½	86½	86½	86½
19	Hungarian Land Mtge, 7½s, 1961 B	95¼	95¼	95¼	95¼
3	Hungary, King of, 7½s, 1944	100¾	100¾	100¾	100¾
	I				
4	Irish Free State 5s, 1960	98¾	99⅛	98¾	98¾
24	Italy, King of, 7s, 1951	98⅛	98¾	98¼	98¾
	J				
16	Japanese 6½s, 1954	104	104¼	104	104¼
7	Japanese Ster 4s, 1931	97¼	97¾	97¼	97¼
11	Jugoslavia Mtge Bk of, 7s, 1957	83¾	84½	83¾	84½
19	Japan 5½s, 1965	90⅝	90¾	90½	90¾
	L				
4	Lyons, City of, 6s, 1934	104⅝	104⅝	104⅝	104⅝
	M				
4	Marseilles, City of, 6s, 1934	104⅝	104⅝	104⅝	104⅝
5	Medellin, Municipality of, 6½s, '54	67⅝	67½	67⅜	67½
27	Milan, City of, 6½s, 1952	89⅞	90	89⅞	90
11	Minas Gereas 6½s, 1958	75	76	74¼	74½
2	Montevideo, City of, 6s, 1959	93	93½	93	93½
	N				
5	New South Wales 5s, 1957	81¾	82	81¾	82
16	Norway, King of, 5s, 1963	99½	99½	99	99
7	Norway, King of, 5½s, 1965	101⅜	101⅜	101¾	101⅜
7	Norway, King of, 6s, 1943	104	104	103¾	104
29	Norway, King of, 6s, 1944	103¾	104	103⅝	103⅝
5	Norway, King of, 6s, 1952	102¾	102¾	102¼	102¼
	O				
3	Oslo, City of, 6s, 1955	101⅝	101¾	101⅝	101⅝
1	Oslo, City of, 5½s, 1946	102	102	102	102
	P				
8	Panama, Rep of, 5s, 1963	92	92	92	92
2	Panama, Rep of, 5½s, 1953	103½	103½	103½	103½
1	Peru 6s, 1960	71	71	71	71
13	Peru 6s, 1961	70½	70½	70½	70½
8	Poland 8s, 1950	94½	94½	94½	94½
1	Poland 7s, 1947	84½	84½	84½	84½
1	Poland 6s, 1940	76	76	76	76
2	Queensland, State of, 7s, 1941	105	105	105	105
	R				
4	Rio de Janeiro, City of, 6s, 1946	98⅜	98⅜	98⅜	98⅜
4	Rio de Janeiro, City of, 6½s, 1953	75¾	75¾	75¾	75¾
2	Rio Grande do Sul, State of, 8s, '46	99½	99½	99⅜	99½
2	Rio Grande do Sul, State of, 7s, '66	78	78	78	78
10	Rio Grane do Sul, State of, 6s, '68	68	68½	68	68½
2	Roumania 7s, 1959	82¾	82¾	82¾	82¾
8	Rome, City of, 6½s, 1952	90½	90½	90⅛	90⅛
6	Rotterdam, City of, 6s, 1964	103½	103½	103	103
	S				
3	Saarbruecken, City of, 6s, 1953	88½	88½	88½	88½
2	Salvador, Rep of, 8s, 1948	108⅜	108⅜	108⅜	108⅜
1	Sao Paulo, City of, 6½s, 1967	72⅞	72⅞	72⅞	72⅞
5	Sao Paulo, State of, 6s, 1968	70⅝	70½	70⅜	70½
1	Sao Paulo, State of, 7s, 1956	91	91	91	91
8	Sao Paulo, State of, 8s, 1936	100	100	100	100
126	Sao Paulo, State of, 7s, 1943, rcts	90¾	90¾	90¼	90½
63	Seine, Dept of, 7s, 1956	107⅜	108⅛	107⅜	108⅛
2	Serbs, C & S, King of, 8s, 1962	94¾	94¾	94¾	94¾
19	Serbs, C & S King of, 7s, 1962	84½	84½	84	84
5	Silesia, Prov of, 7s, 1958	71	71	71	71
7	Soissons, City of, 6s, 1936	104⅝	104⅝	104½	104½
2	Styria, Prov of, 7s, 1946	91	91	91	91
13	Sweden, King of, 5½s, 1954	105½	106	105½	105⅝
1	Switzerland, Govt of, 5½s, 1946	105½	105½	105½	105½
11	Switzerland, Govt of, 8s, 1940	107¾	107¾	107½	107½
	T				
12	Tokyo, City of, 5½s, 1961	90¾	90¾	90½	90½
2	Trondhjem, City of, 5½s, 1957	98	98	98	98
	U				
12	U K G B & I 5½s, 1937	104½	104½	104⅜	104½
48	Uruguay, Rep of, 8s, 1946	106	107¼	106	107¼
26	Uruguay, Rep of, 6s, 1960	96¾	96⅞	94⅞	96⅞
	Y				
2	Yokohama, City of, 6s, 1961	96½	96⅞	96½	96⅞

DOMESTIC BONDS—RAILS AND MISCELLANEOUS.

Sale	Issue.	Open	High	Low	Last
	A				
1	Abitibi Power & Paper 5s, 1953	84½	84½	84½	84½
6	Allegheny Corp 5s, 1944	98½	99	98½	99
6	Allegheny Corp 5s, 1949	98	98	97¼	97¼
11	Allegheny Corp 5s, 1950, rcts	92¾	93	92¾	93
3	Am Agri Chem 7½s, 1941	103⅝	103¾	103⅝	103⅝
18	Am & Foreign Power 5s, 2030	87	88	87	87½
12	Am I G Chem 5½s, 1949	103	103	103	103
3	Am International 5½s, 1949	94⅞	94⅞	94⅜	94⅜
17	Am Metal 5½s, 1934	96½	96½	96½	96½
22	Am Smelt 5s, 1947	101¾	101¾	101½	101½
8	Am Sugar Ref 6s, 1937	103½	104	103½	104
19	Am Tel & Tel 4½s, 1939	162	162	161¾	161¾
2	Am Tel & Tel 5s, 1965	105	105¼	104⅞	105
3	Am Tel & Tel g 4s, 1936	100	100	100	100
4	Am Tel & Tel col tr 5s, 1946	105½	105½	105⅜	105⅜
13	Am Tel & Tel col 5½s, 1943	107¾	108	107¾	108
8	Amer Tel & Tel 5s, 1960	105⅛	105¼	104¾	104¾
25	Anglo-Chilean Nitrate 7s, 1945	91	91	91	91
1	Armour & Co 4½s, 1939	90	90	90	90
11	At T & S F gen 4s, 1995	96	96	95½	96
21	At T & S F 4½s, 1998	125	125	125	125
	B				
9	B & O 1st 4s, 1948	95	95½	95	95½
17	B & O 4½s, 1933	100⅛	100¼	100⅛	100¼
18	B & O cvt 4½s, 1960	99⅞	99⅝	99½	99½
4	B & O ref 6s, 1995	110⅜	110⅜	110⅛	110⅛
7	Bell Tel of Pa 5s, ser B, 1948	106¼	106¼	105½	105½
1	Berlin Elec Elev 6½s, 1956	90	90	90	90
3	Beth Steel 5s, 1936	101¾	101¾	101¾	101¾
4	Boston & Maine 5s, 1967	100¾	100¾	100¾	100¾
26	Bklyn Man Tran 6s, 1968	97	97	96¼	96¼
1	Bklyn Union Gas 5s, 1945	105¾	105¾	105¾	105¾
7	Buff R & P 4½s, 1957	93	93	93	93
3	Bush Terminal 5s, 1955	97½	97½	97½	97½
	C				
11	Calif Gas & Elec 5s, 1937	99¾	100	99¾	100
4	Calif Petrol 5½s, 1938	102	102	102	102
1	Canadian Nat 4½s, 1954	96	96	96	96
1	Canadian National 4½s, 1957	96	96	96	96
1	Canadian National 4½s, 1968	95¾	95¾	95¾	95¾
9	Canadian National 5s, 1969, July	103¼	103¼	103¼	103¼
1	Canadian National 5s, 1969, Oct	103½	103½	103½	103½
5	Canadian Nor. 4½s, 1935	99¾	99¾	99¾	99¾
28	Canadian Pac deb 4s	88¼	88¼	88¼	88¼
2	Canadian Pac 5s, 1944	102¾	102¾	102¾	102¾
18	Central of Ga 5s, Ser C, 1959	100	100¾	100	100¾
3	Ches & Ohio 4½s, 1993 A	98¼	98¼	98¼	98¼
1	Ches & Ohio 4½s, 1995 B	98½	98½	98½	98½
6	Ches & Ohio cons 5s, 1939	104⅝	104⅝	104⅝	104⅝
21	Ches. Corporation 5s, 1947	100	100⅛	100	100⅛
45	Chi Great West 1st 4s, 1959	70	70½	69⅞	69⅞
39	C M St P & Pac adj 5s, 2000	53⅜	53½	53¼	53¼
16	Chi & N W 4¾s, 1949 cvt	98½	98½	98⅜	98⅜
13	Chi R I & P ref 4s, 1934	98	98⅛	97⅞	97⅞
8	Chi R I & P 4½s, 1960 cvt	97¾	98	97¾	98
7	Chi Union Station 4½s, 1963	100	100	100	100
9	Chile Copper 5s, 1947	95	95¼	95	95¼
15	C C C & St L d 4½s, 1931	100⅜	100⅜	100⅜	100⅜
11	C C C & St L 4½s, 1977	98	98	98	98
8	Columbia Gas & El 5s, 1952, May	102¼	102⅜	102¼	102¼
2	Columbia Gas & El 5s, 1952, April	102	102	102	102
3	Commercial Invest 6s, 1948	99¾	99¾	99¾	99¾
1	Commonwealth Southern 4s	89⅜	89⅜	89⅜	89⅜
8	Con Gas N Y 5½s, 1945	106⅛	106⅛	106⅛	106⅛
2	Crown Willamette Paper Co, 1951	101⅛	102⅛	102⅛	102⅛
	D				
3	Del & H 1st & ref 4s, 1943	93¾	93⅞	93¾	93⅞
1	Del & Hudson 5½s, 1937	104½	104½	104½	104½
4	Denver & R Gr 1st 4s, 1936	94⅝	94⅝	94⅝	94⅝
4	Detroit Edison 1st 5s, 1933	102	102	102	102
36	Dodge Bros 6s, 1942	91½	91⅞	91½	91½
3	Duke-Price Pow 6s, 1966	105⅛	105⅞	105⅛	105⅞
5	Duquesne Light 4½s, 1967	101	101	101	101
	E				
26	Erie R R 5s, 1967	93⅜	93⅜	93	93
32	Erie R R 5s, 1975	92¼	92½	92¼	92½
6	Erie 1st cons ext 7s, 1930	100½	100½	100½	100½
	F				
1	Framerican Ind Dev 7½s, 1942	107	107	107	107
24	French Nat S S Lines 7s, 1949	104	104	104	104
	G				
7	General Motors Accep 6s, 1937	102¼	102¼	101¾	101¾
8	Gen Theater 6s, 1940	93½	94	93½	94
9	Gen Steel Casting 5½s, 1949	102	102	101¾	101¾
1	German Cen Agri Bk 6s, 1960, July	83¾	83¾	83¾	83¾
2	German Cen Ag Bk 6s, 1960, Oct	83¾	83¾	83¼	83¼
10	Goodyr T & R 5s, 1957	92½	92¾	92½	92¾
6	Grand Trunk of Can deb 6s, 1936	105½	105⅝	105½	105⅝
6	Grand Trunk of Can deb 7s, 1940	110¾	111	110¾	111
1	Great Nor 5½s, 1952	110⅞	110⅞	110⅞	110⅞
17	Great Nor 7s, 1936	110¾	111	110½	110½
	H				
9	Hudson Coal Co 5s, 1962	66	67	66	67
5	H & M adj inc 5s, 1957	77⅛	77½	77	77½
6	Humble Oil 5½s, 1932	102	102¼	102	102¼
	I				
2	Interb R T ref 5s, 1966	62⅝	62¾	62⅝	62⅝
4	Interb R T ref 5s, 1966 sta	61⅞	61⅞	61⅞	61⅞
2	International Hydro-Elec 6s, 1948	98¾	98¾	98¾	98¾
5	Interl & Gt N adj 6s, 1952	73⅜	73⅜	73⅜	73⅜
16	International Match 5s, 1947	100	100	100	100
4	Internatl Mer Mar sf 6s, 1941	101	101	100½	100½
3	Internatl Paper 5s, 1947	85½	85½	85½	85½
33	International Tel & Tel 4½s, 1939	109¾	109¾	109	109⅝
10	International Tel & Tel 5s, 1955	97	97	96⅝	96⅝
	K				
2	Kans C S ref & imp 5s, 1950	100¾	100¾	100¾	100¾
1	Krueger-Toll Co 5s, 1959	95½	95½	95½	95½
	L				
16	Lautaro Nitrate 6s, 1954	76	77	76	76
5	Lorillard Co 5s, 1951	88¼	89⅛	88¼	89⅛
12	Lorillard Co 5½s, 1937	93	93¼	92½	92½
2	Loew's Inc 6s, 1941, x-war	98½	98½	98½	98½
	M				
1	M K & T 1st g 4s, 1990	88½	88½	88½	88½
1	Mo K & T pr lien 4s B, 1962	87½	87½	87½	87½
1	M K & T pr lien 5s A, 1962	103½	103½	103½	103½
20	Mo Pac 5s, Ser F, 1977	100	100¼	100	100¼
1	Mo Pac 5½s, 1949	107	107	107	107
7	Mo Pac 5s, Ser G, 1978	100¼	100½	100¼	100½
12	Mortgage Bk of Chile 6s, 1962	88⅛	89	88⅛	89
1	Mortgage Bk of Chile 6¾s, 1961	89	89	89	89
	N				
85	Nat Dairy Products 5¼s, 1948	97	97	96¾	97
10	National Radiator 6½s, 1947	22½	22½	22½	22½
5	New England T & T 5s, 1952	106¾	106¾	106¾	106¾
3	N Orleans T & Mex 5½s, 1954	101½	101¾	101½	101¾
8	N Y C & H R deb 4s, 1934	99⅜	99⅜	99⅛	99⅛
4	N Y Cent 5s, 2013	107½	107½	107½	107½
2	N Y, Chi & St L 6s, 1931	101⅜	101⅜	101⅜	101⅜
1	N Y Chi & St L 6s, 1932	102⅝	102⅝	102⅝	102⅝
5	New York, Chi & St L 4½s, 1978	97¼	97¼	97¼	97¼
4	N Y Edison 6½s, 1941	114¼	114¼	114¼	114¼
4	N Y Tel ref 6s, 1941	106½	106½	106½	106½
17	North Amer Edison ctf 5s, 1949, O	98	98¼	98	98
2	Nor Pacific gen 3s, 2047	66	66	66	66
4	Nor Pacific pr ln g 4s, 1997	91½	92	91½	92
1	Nor States Pow 5s, 1941	102½	102½	102½	102½
	P				
2	Pac Gas & El 5s, 1942	103	103	103	103
4	Pac Tel & Tel 5s, 1937	103¼	103½	103¼	103½
8	Para-Fam-Lasky 6s, 1947	101¼	101½	101¼	101½
115	Paris-Lyons Med Rwy 6s, 1958	104¼	104¼	103¾	104
3	Paris-Lyons Med Rwy 7s, 1958	105½	106	105½	106
7	Penn Co 4¾s, 1963	101⅛	101¼	101	101¼
4	P R R g m 4½s, Ser A, 1965	100⅜	100⅜	100⅜	100⅜
14	P R R 5s, 1964	104⅛	104⅜	104⅛	104⅜
8	Penn R R 6½s, 1936	109½	109¾	109½	109¾
26	Penn R R 4½s, 1970, D	96½	96⅝	96½	96½
1	Pere Marq 4½s, 1980	98⅜	98⅜	98⅜	98⅜
1	Peoria & E 1st 4s, 1940	91	91	91	91
13	Philadelphia Co 5s, 1967	100¼	100½	100¼	100¼
38	Phil & Reading C & I 6s, 1949	98	98	97	97
9	Phillips Petroleum 5¼s, 1939	94¼	94½	94	94
9	Portland Ry Lt & P 5s, 1942	100¼	100¼	100¼	100¼
6	Postal Tel & Cable 5s, 1953	91¾	91¾	91¾	91¾
4	Pub S El & Gas 4½s, 1970	99½	99½	99⅜	99⅜
5	Pure Oil 5½s, 1940	97¾	97¾	97¾	97¾
1	Pure Oil 5½s, 1937	99⅞	99⅞	99⅞	99⅞
	R				
3	Reading 4½s, 1997	100	100	100	100
6	Rhine West Elec 6s, 1955 ctf w w	89¼	89½	89¼	89½
	S				
2	S A L Ry ref g 4s, 1959	41¾	41¾	41¾	41¾
16	S A L Ry 6s, 1945	48⅛	48½	47¾	47¾
1	Shell Union Oil 5s, ctf, 1949, w w	97½	97½	97½	97½
1	Siemens & Halske 6½s, 1951	105	105	105	105
1	Siemens & Halske 7s, 1935	103	103	103	103
32	Sinclair Crude Oil 5½s, 1938	100⅞	101	100⅞	100¾
2	Sinclair Pipe Line 5s, 1942	98½	98¾	98½	98¾
8	Sinclair Oil 7s, 1937	103¾	103¾	103¾	103¾
1	Sinclair Oil 6½s, 1938	101⅜	101⅜	101⅜	101⅜
4	Sinclair Oil 6s, Series D, 1930	100¼	100¼	100¼	100¼
4	Southern Pac ref 4s, 1955	94	94½	94	94½
28	Southern Pac col 4s, 1949	93½	93½	93½	93½
3	Southern Pac 4½s, 1969	98¾	99	98½	99
3	Southern Pacific 4½s, 1968	97½	97½	97½	97½
8	Southern Pac-Oreg Lines 4½s, 1977	98¼	98¼	98¼	98¼
8	Southern Pac Frisco Term 4s, 1950	92⅝	92⅝	92⅝	92⅝
7	Southern Ry gen 4s, Series A, 1956	89½	89¾	89½	89¾
40	Southern Ry 5s, 1994	109¾	109¾	109¾	109¾
11	Southern Ry gen 6s, 1956	123⅜	123⅜	123⅜	123⅜
3	S L & S F pr ln Series A 4s, 1950	90	90	90	90
20	S L & S F pr ln Series B 5s, 1950	101½	102	101½	102
28	S L & S F 4½s, 1978	92½	92½	92	92¼
1	St Louis & S W cons 4s, 1932	99	99	99	99
1	South Bell Tel 5s, 1941	104	104	104	104
2	Southwest Bell Tel 5s, 1954	105¼	106¼	105¼	106
15	Standard Oil of N J 5s, 1946	103½	104	103¼	103¼
5	Standard Oil of N Y 4½s, 1951	99	99	99	99
	T				
11	Texas Corp 5s, 1944	103⅛	103¼	103	103
10	Transcontinental Oil 6½s, 1938	108½	108½	108½	108½
18	Toho Elec Pow 6s, 1932	99½	99⅝	99½	99⅝
	U				
4	Union Drug of Del 5s, 1953	96¾	96¾	96¾	96¾
9	U Oil of Calif 1st ln 5s, 1945, w w	99¾	99¾	99¾	99¾
29	Union Pac 1st g 4s, 1947	96⅜	96⅜	96¼	96¼
5	Union Pac 4s, 1968	90¾	90¾	90¾	90¾
13	Union Pac 4½s, 1967	99½	100	99½	100
10	United Steel Corp 6½s A, 1951	91	91	91	91
8	United Steel Corp 6½s, 1947, A	90	90⅝	90	90½
13	U S Rubber 5s, 1947	80½	80½	80	80
1	U S Rubber 7½s, 1930	100⅛	100⅛	100⅛	100⅛
1	Utilities Pow & Lt 5½s, 1947	88¾	88¾	88¾	88¾
1	Vandalia R R 4s, 1955	81¼	81¼	81¼	81¼
	W				
5	Wabash 1st 5s, 1930	103⅛	103⅛	103	103
7	Warner Bros cvt 6s, 1939	101¼	101¼	101	101
20	West Maryland 4s, 1952	83½	83½	83½	83½
10	West Union 4½s, 1950	98⅜	98⅜	98¼	98¼
2	West Union 5s, 1938	102½	102½	102½	102½
3	West Union 6½s, 1936	109⅞	109⅞	109⅞	109⅞
3	West Union 5s, 1951	103	103	103	103
3	West Union 5s, 1960	103½	103½	103½	103½
10	Wilson & Co 1st 6s, 1941	99¼	99½	99¼	99½
	Y				
1	Youngstown S & Tube 5s, 1978	102⅛	102⅛	102⅛	102⅛

Total sales of bonds today, $7,938,000; Thursday, $7,941,000; week ago, $8,071,000; year ago, $11,653,000.

LIVE STOCK MARKETS.

Chicago, July 7 (A.P.).—(United States Department of Agriculture)—HOGS—Receipts, 38,000, including 12,000 direct; unevenly 10c to 25c higher, on hogs under 230 pounds; heavier weights strong to 10c higher; shipping demand broad; top 10.00, for around 180 pounders; light light, good and choice, 140 to 260 pounds, 9.60@9.85; light weight, 160 to 200 pounds, 9.75@10.00; medium weight, 200 to 250 pounds, 9.50@9.75; heavy weight, 250 to 350 pounds, 9.10@9.60; packing sows, medium and good, 275 to 500 pounds, 7.75@8.65; slaughter pigs, good and choice, 100 to 130 pounds, 8.75@9.50.

CATTLE—Receipts, 24,000; calves, 2,000; very slow market; mostly 25c to 50c lower; she stock comparatively scarce; cutter cows and bulls scarce and fully steady; vealers steady; slaughter cattle and vealers, steers, good and choice, 600 to 900 pounds, 9.50@11.75; 900 to 1,100 pounds, 9.75@12.00; 1,100 to 1,300 pounds, 10.00@12.26; 1,300 to 1,500 pounds, 10.00@12.25; common and medium, 600 to 1,300 pounds, 6.25@10.25; heifers, good and choice, 550 to 850 pounds, 9.50@10.25; common and medium, 6.00@9.75; cows, good and choice, 7.25@9.25; common and medium, 5.00@7.25; low cutter and cutter, 3.75@5.00; bulls (yearlings excluded), good and choice (beef), 7.00@8.50; cutter to medium, 5.50@7.25; vealers (milk fed), good and choice, 10.00@12.00; medium, 9.00@10.00; cull and common, 6.00@9.00; stocker and feeder cattle, steers, good and choice, 500 to 1,050 pounds, 7.75@9.75; common and medium, 5.50@7.75.

SHEEP AND LAMBS—Receipts, 8,000; early sales fat lambs around steady; bulk sorted natives, 10.75@11.00; holding best range lambs around 11.25; sheep generally steady; lambs, 90 pounds down, good and choice, 10.25@11.25; medium, 8.75@10.25; 91-100 pounds, medium to choice, 6.00@8.75; ewes, 90-150 pounds, medium to choice, 2.00@3.50; all weights, cull and common, 1.00@2.50; feeding lambs, 50-75 pounds, good and choice, 7.25@8.00.

New York, July 7 (A.P.).—CATTLE—Receipts, 2,440; steady; steers, common to medium, 8.60@10.25; State bulls, common to medium, 6.00@7.25; cutters, 5.25@5.50; cows, good, 7.00; common to medium, 5.00@6.50; cutters, 2.50@4.50.

VEALERS AND CALVES—Receipts, 6,270; firm; vealers, good to choice, 11.50@14.00; medium, 9.00@11.00; culls and common, 8.00@8.50; calves, no trading.

SHEEP AND LAMBS—Receipts, 23,520; steady; ewes, medium to good, 2.75@3.50; common, 1.50@2.50.

HOGS—Receipts, 3,640; steady; light to medium weights, 10.00@10.50.

SECURITIES PRICE AVERAGES

New York, July 7 A.P.).—Bond averages:

	10 Inds.	10 Rails.	10 Util.	30 Tl.
Today	92.8	106.8	100.0	99.8
Previous day	92.6	106.8	99.9	99.8
Week ago	92.4	106.2	99.8	99.5
Year ago	92.9	102.4	97.1	97.1
2 yrs. ago	95.5	106.1	98.8	100.5
3 years ago, weekly ave.	94.9	106.1	98.9	100.0
High (1930)	94.5	107.8	99.9	100.5
Low (1930)	91.9	104.5	97.5	98.4
High (1929)	95.3	106.0	99.8	99.9
Low (1929)	90.4	100.8	96.0	96.3

Stock averages:

	50 Ind.	20 Rails.	20 Util.	90 Tl.
Today	153.2	118.6	208.9	157.5
Previous day	156.5	119.7	214.4	160.8
Week ago	158.3	118.6	218.2	162.5
Year ago	232.6	150.2	271.2	225.3
2 yrs. ago	163.4	121.6	151.3	154.5
3 years ago, w'kly ave.	120.7	116.7	113.4	118.9
High (1930)	202.4	141.6	281.3	205.8
Low (1930)	149.6	115.4	204.9	154.0
High (1929)	252.8	167.8	353.1	253.5
Low (1929)	141.3	117.7	156.6	140.3

(Copyright, 1930, Standard Statistics Co.)

NEW YORK BANK STOCKS.

(Furnished by W. B. Hibbs & Co.)

	Bid.	Asked.
Bank of America	98	102
Bankers Trust	131	132½
Bank of Manhattan	105½	107½
Central Hanover	328	334
Chase National	129¾	130¾
Chatham Phenix	101	105
Chemical Bank	62½	63¼
Commercial National	575	590
Corn Exchange	151	153
Empire Trust	72½	74½
Fifth Avenue Bank	2800	3000
First National Bank	4800	4900
Guaranty Trust	598	602
Irving Trust	46¾	47¼
Lawyers Title	250	265
Manufacturers Trust	93	95
National City	135½	137
New York Trust	228	233
Public National	101	104
Title Guaranty	140	145

BALTIMORE SECURITIES.

Baltimore, July 7 (A.P.).—Closing prices:

Arundel Corporation	42
Baltimore Trust	37
Black & Decker	32½
Con G E L & P	111
Con G E L & P 6% pf	110
Emerson Br Sel C A	31
Fidelity & Guar Fire	38⅛
Man Finance 2d pf	13
Maryland Casualty new	37½
Mer & Miner Tran Co	39¼
Pa Water & Power	78
Stand Gas Equip pf	37
United R & E	9½
Bal C 4s, 1953, 3d Sew C P N	99½
Balto City 4s, 1958, Conduit	99½
Balto City 4s, 1961, S L	99¾
Con G E L & P 4½s	99¾
Maryland Elec Ry 5s	87⅝
United R & E 1st 4s	54
United R & E 6s, 1949	68

LOCAL PRODUCE MARKET.

POULTRY—Alive: Turkeys, old, 20@22; old hens, 21@22; broilers, large, 38@40; chickens, small, 27@28; large, 33@35; medium, 28@30; Leghorns, broilers, 20@23; large fowls, 21@22; small fowls, 18@19; ducks, 15@18; geese, 15; young keats, 60@65. Dressed: Turkeys, young, 30@32; old, 30@32; Leghorns, broilers, 25@30; fowls, 24@35; chickens, small, 32@33; medium, 37@38; large, 40@42; keats, 60@75.

LIVE STOCK—Lambs, 5@10; calves, 8½@9.

EGGS—Average receipts, 22@23; hennery, 24@25.

BUTTER—Country packed, 20.

CANTALOUPES—Supplies, liberal; demand, moderate; market, about steady. Arizona, Salmon Tints, jumbos, 36s and 45s, 4.00@4.50; standards, 36s and 45s, mostly around 3.50; ponys, 54s, 2.50; jumbos flats, 11s and 12s, 1.50; standard flats, 12s, 1.25; Georgia, standard and jumbo crates, Salmon Tints, all sizes, 2.25@2.50; South Carolina, standard and jumbo crates, all sizes, Salmon Tints, 2.25@2.50; ripe, 2.00. Honey Dews: Supplies, moderate; demand, light; market, about steady. California, standard crates, 9s to 12s, mostly around 2.50; Honey Balls: Supplies, light; demand, moderate; market, steady. California, standards 45s. Honey Balls, 4.50; ponys, 54s, 3.50@3.75; orange pack, 2.50@2.75.

LETTUCE—Supplies, light for Western stock; demand, moderate; market, steady. Washington and California, crates, Iceberg type, 4-5 dozen, 6.00; Eastern supplies, moderate; demand, moderate; market, steady. New York, 2-dozen crates, Big Boston type, mostly around, 1.00.

ONIONS—Supplies, light; demand, moderate; market, steady. Texas and California, standard crates, yellow Bermudas, U. S. No. 1, mostly around 2.00.

PEACHES—Supplies, liberal; demand, moderate; market, about steady. U. S. No. 1: North Carolina, bushel baskets, Carmans, large to very large sizes, 2.25@2.50; ripe, 2.00; bushel baskets, Hileys, large to very large sizes, 3.25@3.50; medium size, 2.75; ripe, 2.00; sixes, Hileys, large to very large sizes, mostly around 3.50; small size, 3.00; South Carolina, bushel baskets Hileys, large to very large sizes, 3.25@3.50; ripes, 3.00; Georgia, ½-bushel baskets, Hileys, 1¾-inch minimum and 1⅞ inch minimum, 1.50@1.75.

POTATOES—Supplies, liberal; demand, moderate; market, about steady. Eastern Shore, Virginia, cloth-top stave barrels, Cobblers, U. S. No. 1, 3.25@3.50.

TOMATOES — Supplies, moderate; demand, moderate; market, steady. Texas, lug boxes, ripes, wrapped, 6x6 and larger, mostly around 1.50.

WATERMELONS—Supplies, liberal; demand, moderate; market, about steady. Georgia and Florida, Tom Watsons, 30-32-lb. average, 50@75; 26-28-lb. average, 40 each.

STRING BEANS—Supplies, light; demand, light; market, about steady. North Carolina, bushel hampers, best, 1.25; poorer, 1.00.

CUCUMBERS—Supplies, light; demand, light; market, about steady. North Carolina, bushel hampers, fancy, 1.00.

GREEN CORN—Supplies, liberal; demand, moderate; market, about steady. North Carolina, crates, 1.00@1.25; poorer, 25@50.

EGGPLANT—Supplies, very light; demand, light; market, about steady. Florida, pepper crates, 2.50.

LIMA BEANS—Supplies, liberal; demand, moderate; market, weaker. Georgia, bushel hampers, 1.50@1.75.

PEAS — Supplies, moderate; demand, moderate; market, slightly weaker. New York, bushel baskets, 1.50@1.75; ordinary quality and condition, 1.00.

CHICAGO STOCKS.

(Reported by W. B. Hibbs & Co.)

	Bid.	Asked.
Assd. Apparel		41
Balaban & Katz	72	75
Bendix	29	29¾
Borg & Warner	26¼	26½
Butler Brothers	8¼	8¾
Chi. City & Conn. Ry. com	1	2
Chi. City & Conn. Ry. pfd	13½	15
Com. Edison	280	285
Consumers com	4¼	5
Consumers pfd		65
Elec. Household	41	41¾
Great Lakes Dredge	262	268
Illinois Brick	18½	20¼
Libby, McNeill & Libbey	13½	14½
McCord Rad. "A"		31
Middle West Util. com	27	27¼
National Leather	1½	2
Public Service com., $100 par	267	270
Public Service pfd	267	270
Quaker Oats com	204	215½
Quaker Oats pfd	115	115½
Swift & Co	28¾	29
Swift International	34	34¾
John R. Thompson	35	38
U. S. Gypsum	40½	42
Wahl Co	4½	5
Yellow Taxi	26⅛	26½

FOREIGN MONEY MARKET.

Paris, July 7 (A.P.).—Prices were firm on the bourse today. Three per cent rentes, 87 francs; 5 per cent loan, 102 francs. Exchange on London, 123 francs 72½ centimes. The dollar was quoted at 25 francs 43 centimes.

London, July 7 (A.P.).—Bar silver, 15¾d per ounce. Money, 2½ per cent. Discount rates—Short bills, 2¼@2⅜ per cent; three months, 2⅜ per cent.

NEW YORK MONEY MARKET.

New York, July 7 (A.P.).—Call money firm; high, 3; low, 2; ruling rate, 2; close, 3 per cent; time loans, steady; 30-60 days, 2½@2¾; 90 days, 2½@2¾; 4 months, 2¾@3; 5-6 months, 3; prime commercial paper, 3¼@3½; bankers' acceptances unchanged; 30 days, 2@1⅞; 60-90 days, 2@1⅞; 4 months, 2⅛@2; 5-6 months, 2¼@2⅛; bar silver, 34.

OIL QUOTATIONS.

Oil City, Pa., July 7 (A.P.).—Credit balance, $2.20; runs, 90,234; average runs, 29,275; shipments, 81,105; average shipments, 28,994.

Real Estate Loans
(D. C. Property Only)
6%
No Commission Charged
You can take twelve years to pay off your loan without the expense of renewals. $1,000 for $10 per month, including interest and principal. Large or small loans at proportionate rates.
PERPETUAL BUILDING ASSOCIATION
Established 1881.
LARGEST IN WASHINGTON.
Assets Over $22,000,000
Cor. 11th and E N.W.
JAMES BERRY, President.
EDWARD C. BALTZ, Secretary.

NEW YORK COTTON.

New York, July 7 (A.P.).—Relatively easy Liverpool cables, a bearish view of private crop and acreage reports, and weakness in other markets, were reflected by declines in cotton here today.

Offerings were comparatively moderate but there was not much buying in evidence and prices sold off to 13.12 for July and 12.78 for the new October contract in the late trading. July closed at 13.18, or 6 points up from the lowest on covering, but there was very little rally in the later months with the new October closing at 12.79. The general market closed barely steady at net declines of 17 to 31 points.

The opening was steady at a decline of 2 to 7 points in response to the cables, and the market worked gradually lower during the day under scattered selling, which was attributed partly to liquidation promoted by private crop reports. Three of these private reports were published early, one of them placing the reduction in acreage at 2.3 per cent, while another made it 2.9 per cent, and the third estimated the probable decrease as compared with last year at only 1 per cent. The latter put the end-June condition of the crop at 73.6 compared with a report of 74.1 at the same time last year, and said this year's condition was probably slightly above the average for the beginning of July.

Weakness in wheat and the stock market also came in for comment and probably contributed to the decline which extended to 13.03 for old October and 12.94 for the new December contract in the late trading when active months showed net losses of 17 to 37 points. Closing quotations were within a point or two of the lowest on new crop positions.

Up to the close of business this afternoon, it was said that 11 private acreage estimates had been issued with figures on the decrease ranging from 1 per cent up to 4.3 per cent and averaging 3.1 per cent. Of these reports nine gave figures on the condition of the crop ranging from 69.9 up to 73.6 per cent, and averaging 71.6 per cent.

Part of the selling here was supposed to represent a disposition to discount comparatively large acreage figures from the Government tomorrow and a belief that the crop has been making continued fair progress, although rain is supposed to be needed in some sections.

Liverpool reported a quiet market there and said business in cotton cloths and yarns was small with producers losing ground. Exports today, 225, making 6,699,769 so far this season. Port receipts, 3,884; U. S. port stocks, 1,634,998.

Futures:	High.	Low.	Close.
January old	13.41	13.26	13.26
January, new	13.19	13.02	13.02-04
March	13.35	13.22	13.22
May	13.55	13.39	13.39
July	13.47	13.12	13.18-20
October, old	13.22	13.03	13.05-06
October, new	12.97	12.78	12.79-80
December, old	13.38	13.19	13.22
December, new	13.13	12.94	12.96-98

NEW YORK PRODUCE.

New York, July 7 (A.P.).—BUTTER—13,816; firm; creamery, higher than extras, 34½@35; extra (92 score), 34; firsts (88-91 score), 31@33½; packing stock, current make, No. 1, 22½; No. 2, 21@21½.

CHEESE—264,940; steady; State whole milk, flats, fresh, fancy to fancy specials, 18½@19½; do., held, fancy to fancy specials, 25@26.

EGGS—27,743; steady; mixed colors, regular packed, close selected heavy, 25@26; extras, 24; extra firsts, 22½@22¾; firsts, 21½; seconds, 20@20½; medium firsts, 20@20½; nearby hennery browns, extras, 25; extra firsts, 23@23½; nearby and nearby Western hennery whites, closely selected extra, 30@33; do., average extra, 27@29; Pacific Coast whites, unquoted.

POULTRY—Dressed, irregular; chicks, fresh, 24@33; frozen, 21@35; fowls, fresh, 18@26; frozen, 18@26; old roosters, fresh, 14@18. Turkeys, fresh, 20@28; frozen, 32@34. Ducks, Long Island, 18. Live poultry, steady; express broilers, 20@36; roosters, 16@17; turkeys, 20@25; ducks, 22; chickens and fowls unquoted. No freight quotations.

SUGAR—Raw, spot, duty paid, 3.30; refined, 4.70 for fine granulated.

COFFEE—Spot, quiet; Rio 7s, 7¾@9. Santos 4s, 12½@13.

TREASURY CERTIFICATES.

(Reported by J. & W. Seligman & Co.)

Rate.	Maturity.	Bid.	Offer.
2⅞s	June 15, 1931	100 15-32	100 17-32
3⅛s	Sept. 15, 1930	100 7-32	100 9-32
3¼s	Dec. 15, 1930	100 17-32	100 19-32
3½s	Mar. 15, 1932	100 26-32	100 29-32
3½s	Sept. 15, 1932	100 27-32	100 28-32
3½s	Dec. 15, 1932	100 26-32	100 28-32

Bring Your Real Estate Loan Problem to Us.
We Can Quickly Arrange It for You
3, 5 or 10 Year Loans
On Improved Real Estate
IN
Nearby Montgomery County and the District of Columbia
Lowest Interest Rates
BOSS AND PHELPS
Founded 1907
Loan Correspondent John Hancock Mutual Life Insurance Co.
1417 K St. National 9300

Curb Review

New York, July 7 (A.P.).—Curb stocks proved vulnerable to the bear selling that dominated a dull trading session today. Market leaders, particularly in the utility group, yielded readily, although the decline was partially checked by the comparative dearth of offerings and by minor short covering.

There was little news to capitalize in the trading and the fact that it was the first business session since last Thursday proved no stimulus to activity. After selling orders at the opening were executed, the market moved slowly. Total sales were only 426,800 shares.

Electric Bond & Share ended the day with the largest loss among utility leaders subjected to selling pressure, closing at 74, off 3⅝ from Thursday. Consolidated Gas of Baltimore declined 2 points, being adversely affected by reports of a new bond issue. American Superpower, American Light & Traction, Associated Gas & Electric A lost about a point and fractional losses were registered by United Gas, and United Light & Power A.

Cities Service was hammered down about a point, breaking 26. Missouri-Kansas Pipe Line lost 1¼. Cosden was dull and declined 1½. Standard Oil of Ohio advanced 2 points in light trading, and other Standards were steady.

Ohio Oil, which is consummating a merger with Transcontinental Oil, gained 1¾ points.

Aluminum of America fell from 229 to 214, a loss of 26 points, the largest drop of the day, and was only 4 points above its 1930 low. The turnover in this volatile issue was larger than usual. Deere sagged 2⅛, moving within a 5-point range. Fajardo Sugar established a new 1930 low with a loss of 3 points. United States Gypsum advanced 1¾ on a small turnover. A. O. Smith gained 10 points. Investment Trust issues fluctuated within a narrow margin, and closed irregularly lower.

FOREIGN BONDS.

French 4s	40⅝
French 5s	40
French Premium 5s	52¼
French Internal 6s	39¾
Belgian Premium 5s	28¾
Belgian Restoration 5s	27
British War Loan 5s	486
British Victory 4s	423¾
Italian Cons. 5s	43

INVESTMENT SECURITIES
Thermoid 6% Gold Notes, w. w., due 1934. Unusual yield at present Curb price.
COURTLAND NIXON
1518 K St. N.W. Nat. 1926

Always Recommended!
Guaranty First Mortgages!
Wise, conservative investors always choose a well-paying, stable investment . . . our first mortgages are just such an investment. They are secured on improved Washington Real Estate and are further backed by our resources of $3,800,000.
Denominations as low as $250
Monthly Payments if Desired. Send for Booklet, "The Success Plan"
Real Estate Loans
REAL ESTATE MORTGAGE & GUARANTY CORPORATION
Capital Resources $3,800,000
24 JACKSON PLACE

BALTIMORE MARKETS.

Baltimore, July 7 (A.P.).—WHEAT—No. 2 red winter, export, spot, 89; No. 2 red winter, garlicky, domestic, spot and July, 87½.

APPLES—Boxes, Washington Winesaps, extra fancy, 3.00@3.50; fancy, 2.90@3.25; C grade, 2.50@3.00; new stock, Maryland and Virginia, 5-peck hampers, various early varieties, 75@1.50.

POTATOES—Old stock, Maine, 100-pound sacks, Mountains, U. S. 1's, 2.00@2.10; western Maryland and Pennsylvania, 100-pound sacks, round whites and long reds, 2.00@2.25; new stock, all sections, stave barrels, Irish cobblers, U. S. 1's, 3.00@3.25; machine sized, 1½ to 1⅞ inches, 1.75@2.00.

POULTRY—Live: Chickens, young, colored, as to size, 27@36; Leghorns, 18@24; chickens, old, heavy, 24@25; medium, 24@25; Leghorns and other light stock, 16@20.

EGGS—Nearby-fresh gathered firsts, no bid.

I WILL SELL
(All or Any Part)
$25,000 WARDMAN REALTY and CONSTRUCTION 6½% DEBENTURE BONDS
Due 1938
AT 72½
(To Yield 12.35%)
THOMAS L. HUME
1412 G Street. Nat. 1346-1347

SECURE
INVESTMENTS
G. L. OHRSTROM & Co.
INCORPORATED
NEW YORK
Shoreham Bldg. Dist. 3241

1800 1930
ALEX. BROWN and SONS
Underwriters • Distributors
INVESTMENT SECURITIES
WASHINGTON OFFICE
737 15th Street N. W.
Telephone, National 1053
MAIN OFFICE - BALTIMORE

We invite applications for
First Mortgage Loans
at
5½%
on residences and business buildings in the District of Columbia and nearby Maryland suburbs . . . Lower Costs, Long Term (if desired), Valuable prepayment privileges, Three years loans on newer properties without amortization.
H. L. Rust Company
1001 Fifteenth Street National 8100
ESTABLISHED 1889
Loan Correspondent for "The Prudential"

Investment Bonds
WELL informed opinion, in which we concur, is that recent readjustments in money and security markets should bring about an increasing demand for investment bonds.
We recommend consideration by investors—private and institutional—of the advisability of the immediate employment of available funds in the purchase of investment bonds at current levels.
We shall be pleased to mail a carefully selected list of Investment Bonds upon request.
Harris, Forbes & Company
Pine Street, corner William, New York
Ground Floor, Woodward Bldg., Washington, D. C.
Harris, Forbes & Company Incorporated Boston
Bond Department Harris Trust and Savings Bank Chicago
Harris, Forbes & Company Limited Montreal Toronto
Harris, Forbes & Co., Ltd. London
Harris, Forbes & Cie Paris

LATE FLURRY HALTS DECLINE IN STOCKS

Dozen Shares Drop to New 1930 Lows as Index Loses 3 Points.

MONEY RATES ADVANCE

New York, July 7 (A.P.).—Stocks joined commodities in another downward movement today, submitting rather meekly to selling supplied by the bear faction and by holders of the long positions who saw little hope of a real upward turn during the dull summer months. A dozen active issues made new 1930 lows, while the average decline for 90 representative shares was slightly more than 3 points.

Prices worked steadily lower until toward the close, when the familiar flurry of covering lifted prices a shade above the day's lows. Investment buying in this market is almost entirely on the scale down, so that the short interest has comparatively little difficulty in getting its way and appears to be in no hurry to cover extensively.

The grains and cotton were weak. Chairman Legge's statement on wheat last week, in which he emphasized the importance of an adjustment in acreage, was followed by breaks of considerably more than 2 cents a bushel, with closing prices not far above the day's lows. Heavy interior receipts and a large increase in the visible supply were factors in the decline. Corn averaged about a cent and a half lower. Cotton closed off 17 to 31 points, reflecting bearish interpretations of private acreage and crop reports. Coffee dropped rather sharply and sugar again eased.

Chain Store Business Off.

Disappointing returns on June business, reported by several large chain store systems, combined with the weakness of the basic staples to affect speculative sentiment in the share market. A substantial volume of selling orders had accumulated over the holiday, and their execution at the opening not only forced the leading stocks lower, but proved to be the cue for the session.

When the initial selling had been exhausted, however, the trading turned dull, with the result that sales for the day totaled less than 1,500,000 shares. Turnover in the first half hour was larger than the sales in the last 50 minutes. The latter period is normally the most active.

While such stocks as U. S. Steel, American Can, American Telephone & General Electric were meeting pressure, a varied group was being put down to new lows for the year. Included in this list were Simmons, Safeway Stores, Du Pont, Gillette Safety Razor, Atlantic Coast Line, National Cash Register, North American, Air Reduction, American Locomotive, Columbia Graphophone and St. Louis-San Francisco, with losses ranging between 2 and 7 points.

Bellas Hess Hits Low.

National Bellas Hess also made a new minimum on a smaller loss. Selling of North American was vigorous and the stock was off more than 6 points at its lowest. A statement by the company's president said that electric output of the subsidiaries in the twelve months ended June 30 had gained 6¾ per cent over the year ended June 30, 1929.

U. S. Steel got down to 153¾, or within 2 points of the year's low, and closed at 154½, or 3⅜ below last Thursday's final quotation. International Harvester, American Telephone, General Electric, Columbia Gas, Consolidated Gas, American Can, Eastman Kodak, New York Central, Westinghouse Electric and Vanadium Steel lost 1 to 4 points net. Ingersoll Rand suffered a maximum drop of more than 12, recovering 2 points of the extreme loss. Allied Chemical and Air Reduction were off 6 and J. I. Case 7.

Call money firmed. Renewing at 2 per cent, the rate was advanced successively to 2½ and 3 as the banks called nearly $50,000,000 in loans. A livelier demand for funds was also reported. The loan calling was attributed mostly to the 2 per cent figure which ruled over the week-end, a rate that apparently did not appeal to the large lenders.

Foreign exchanges were firm to strong. Sterling cables rose 5-32.

CHICAGO GRAIN.

Chicago, July 7 (A.P.).—Thousands of carloads of wheat arriving from the harvest fields and piling up the visible supply sent wheat values downward today. Receipts of wheat at ten points in the Southwest today totaled in excess of 5,000 cars, and the domestic stock of wheat in sight piled up a 3,478,000-bushel increase for the week, with virtually no wheat taken by exporters during the last three days. Wheat prices reached fresh low-price records, and also oats.

The wheat market closed nervous at but little over the day's bottom figures, 2¼ to 2⅞ cents a bushel lower than Thursday's finish. Corn closed ⅞ to 1⅜ cents down, oats ⅞ to 1⅛ cents off, and provisions varying from 20 cents decline to a rise of 15 cents.

Owing to the backbreaking load under which the wheat market collapsed were reports that harvest operations were making fast progress northward, especially in Illinois and Nebraska. In this connection, Illinois advices were at hand telling of yields 3 to 5 bushels an acre more than was expected a few weeks ago, many localities returning 30 bushels or better, with farms near Jacksonville showing 40 bushels and near Roodhouse 45 bushels. Meanwhile, word of increasing receipts of new wheat poured in from all domestic wheat markets, with Chicago and Omaha participating, as well as the cities Southwest that heretofore have borne the brunt of the harvest.

Rain reports from Canada and generally favorable conditions described as prevailing in spring wheat territory this side of the international line acted as further incentives to sellers here, and tended likewise to deprive the market of any aggressive support from buyers. Numerous discouraged holders of Chicago wheat future delivery contracts let go freely on the downward swing of the market, including not a few owners who heretofore have shown themselves tenacious in looking for price rallies. Today, however, from start to finish, new buying power was at a minimum seldom equaled, and for at least the time being came mostly from previous sellers who were in a position to collect a profit.

Corn and oats were chiefly dragged down by the effect of wheat weakness. Corn, however, was relatively firmer than wheat owing to reports that the corn crop prospect in Chicago territory is unsatisfactory, much of the crop being late with growth less than normal and the stand also inferior.

Provisions averaged lower, influenced by the action of grain.

Closing indemnities: Wheat—July, 86, 89½; September, 89½@89⅝, 92¾@92⅞; December, 95⅜, 98⅝. Corn, July 72¾, 75⅝; September, 71¾@71⅞, 73⅝@73¾; December, 65⅝, 67¾@67⅞.

Cash grain:

WHEAT—No. 1 red, 89¾; No. 1 mixed, 89; No. 1 hard, 89¾. Corn, No. 1 mixed, 77½; No. 1 yellow, 77½@78¼; No. 1, white, 71@71¾. Oats, No. 2, white, 35¾@36½; No. 3 white, 35@35¾. Barley, 46@55.

GRAIN AND PROVISIONS FUTURES:

	High.	Low.	Close.
Wheat—			
July	89¼	87⅜	87⅞
September	93¼	90⅞	91⅜
December	99¼	96¾	97
Corn—			
July	75¼	74¼	74½
September	74¼	72⅞	73
December	68	66⅞	66⅞
Oats—			
July	33⅝	33⅛	33⅛
September	35⅞	34⅞	35⅛
December	39¼	38¼	38⅜
Rye—			
July	47½	46¾	47
September	52	50¼	50¼
December	58¼	56¼	56½
Lard—			
July	....	....	9.45
September	9.52	9.45	9.47
December	8.90	8.80	8.90
Bellies—			
July	....	....	13.92
September	....	....	12.85

COTTONSEED OIL MARKET.

New York, July 7 (A.P.). — COTTONSEED OIL—Prime crude, nominal; prime summer yellow, old: Spot, 7.90; July, 7.95; September, 8.33; December, 8.23. New: December, 7.75; January, 7.90; March, 8.00.

NEW YORK STOCK EXCHANGE TRANSACTIONS OF YESTERDAY

Sales in hundreds		High	Low	Last	Chg.	Bid
	A					
8	Abitibi P & P	25¾	25½	25½	— ¼	25½
16	Adams Express (1.60)	24⅜	24	24	— ¾	24
160	Adams Exp pf (5) AS	88	87½	87½	— ½	87
1	Adams Millis (2)	27⅛	27⅛	27⅛	— ¾	26
1	Addressograph Int Cor(1½)	31⅛	31⅛	31⅛	+ ⅛	30⅝
1	Advance Rumely	10	10	10	....	9⅝
4	Advance Rumely pf	20	19½	20	+ 1	20
3	Ahumada Lead	¾	¾	¾	+ ⅛	⅝
260	Air Reduction (3)	115⅞	109¼	109⅜	— 6¾	109¼
2	Air Way E Ap (2½)	17	16½	17	....	16⅜
1	Ajax Rubber	1⅛	1⅛	1⅛	....	1⅛
6	Alaska Juneau	5⅝	5½	5⅝	+ ⅛	5½
72	Allegheny	20⅛	19¼	20⅛	— ½	19¾
30	Al Chem & Dye (6)	252	247	249	— 6	247½
15	Allis Ch Mfg (3)	52⅛	51¼	51½	— ⅝	51¼
11	Amerada (2)	23½	23	23	....	23
3	Am Agri Chem	5	5	5	— ⅛	4¼
4	Am Agri Chem pf	24½	23¼	23¼	— 1⅝	23¼
2	Am Bank Note (2)	71⅛	70	70	— 1	70
1	Am Bosch Mag	30½	30½	30½	— 1⅝	30½
1	Am Brake Shoe (2.40)	42	42	42	....	42
6	Am Brown B El	13½	12⅜	12⅜	— ½	12½
331	Am Can (4)	117¾	113⅝	114	— 3½	114
9	Am Car & Fdy (6)	53¼	51⅜	51⅜	— 1⅞	51
3	Am Car & Fdy pf (7)	100⅛	100	100	— ¼	....
4	Am Chain (3)	44¾	44	44	....	43¼
3	Am Chicle (3b)	40	40	40	— 2	39½
28	Am Com Alcohol	12¾	11	11	....	10¾
2	Am Europe	37	37	37	....	38
151	Am & For Pow	63	60½	60⅝	— 2⅜	60⅝
1	Am Hawaii S S (10b)	24⅞	24⅞	24⅞	— ⅛	24
1	Am Hide & Leather	4¼	4½	4½	+ ⅛	4¼
20	Am Internat (2)	31¾	31	31	— 1¼	31
12	Am Loco (4)	47	45	45	— 4	45½
1	Am Loco pf (7)	97⅛	97⅛	97⅛	— ⅞	90
3	Am Mach & Fdy (7)	200½	197¼	197¼	—10¾	197
20	Am Mach & Fdy new	40¾	40¼	40¼	— 1⅝	40
5	Am Mach & Metals	14	12	12	— 1¼	12
10	Am Nat Gas pf (7) AS (z)	75	75	75	....	75
12	Am Pow & Lgt (1a)	80	78	78	— 2	77
2	Am Pow & Lgt 6% pf (6)	101½	100¾	101½	+ ½	101
1	Am P & L pf A stp (5)	83⅞	83⅞	83⅞	— ⅞	83¼
53	Am Rad St San (1½)	25½	25¼	25¼	— ½	25¼
24	Am Roll Mill (2a)	49⅞	48⅝	49⅞	+ ¾	49¾
3	Am Safety Raz (5)	57	56	57	— ⅞	56½
10	Am Shipbuild (6) AS (z)	50	50	50	....	48
7	Am Smelt & R (4)	60	58⅞	60	+ ⅞	59
3	Am Solv & Ch pf (3)	20	20	20	....	19
6	Am Steel Fdrs (3)	38	37⅜	37½	— ¾	37¼
2	Am Sugar Ref (5)	49½	49½	49½	+ ⅜	49½
20	Am Tel & C (5) AS (z)	18½	18	18	+ 1	18
144	Am Tel & Tel (9)	206¾	204	205⅛	— 1⅞	205
195	Am Tel & Tel rts	17⅛	16¾	16⅞	— ⅜	16⅞
1	Am Tobacco (8)	228½	228½	228½	— ½	225
1	Am Tob pf (6)	122	122	122	+ 1	121½
16	Am Tob B (8)	234	230	232¾	— 1¼	231
1	Am Type Fdrs (8)	117	117	117	— 1	113
49	Am Water Works (1)	83	80	81½	— 1⅞	80½
1	Am Wat Wks 1st pf (6)	104	104	104	— ⅛	104
3	Am Woolen	11⅛	11⅛	11⅛	— ⅛	12½
1	Am Woolen pf	30¼	30¼	30¼	— ¼	36
3	Am Zin L & S pf (6)	58	58	58	....	54
69	Anaconda Cop (3½)	49⅞	48⅞	49	— 1	49¼
1	Anacon W & C (1½)	30	30	30	....	27½
4	Archer-Dan M (2)	21½	21⅛	21½	....	21
7	Armour Del pf (7)	78	77¾	78	....	78
6	Armour of Ill A	5¼	5	5¼	+ ¼	5
5	Armour of Ill B	2¾	2¾	2¾	— ⅛	2¾
5	Arnold Const	6¾	6¾	6¾	....	8¼
1	Artloom (1)	10	10	10	....	10
3	Art Metal Con (2)	24½	24½	24½	— ½	24¼
2	Asso App Ind (4)	33½	33	33½	— ½	33
5	Asso Dry Gds (2½)	35¾	34½	34½	— 2	34
5	Atch T & S F (10)	209⅞	207½	209⅞	— ⅞	208
4	Atl Cst Line (10b)	145¼	145	145	— 2	144
18	Atlantic Ref (2b)	35⅜	35	35⅛	— ⅛	35⅜
6	Atlas Stores (1a)	29½	29	29	— ½	28¾
17	Auburn Auto (4a)	98	95	97	....	96½
1	Autosales	4¼	4¼	4¼	....	4
2	Auto St Raz A (3)	60	60	60	— ⅞	58½
96	Aviation Corp	5⅛	5	5	....	5
	B					
8	Baldwin Loco (1¾)	21⅞	21⅛	21⅜	— ¼	21¼
70	Bald Loco pf (7) AS (z)	106	104¾	104¾	— ¼	....
2	Balt & Ohio (7)	103¼	101	101	— 1¼	101¼
1	Balt & Ohio pf (4)	80½	80½	80½	— 1½	80¼
40	Bang & Ar pf (7) AS (z)	112½	112½	112½	....	....
7	Barnsdall "A" (2) XD	22½	22⅛	22⅛	— ¼	22⅛
50	Bayuk Cigar (3) AS	49¾	49¾	49¾	— ¼	....
1	Beatrice Cr (4)	75½	75½	75½	+ ½	72
1	Belding Hem	4	4	4	....	3¾
10	Bendix Aviat (2)	29⅞	28⅞	29½	— ½	29¼
3	Best & Co (2)	41¾	40¾	40¾	— 2	40½
81	Bethlehem St (6)	80	77½	78¼	— 1⅜	78¼
5	Beth St 7% pf (7)	124½	124	124½	+ ⅛	....
8	Bohn Alum (3)	33	32½	32½	— ½	32
1	Bon Ami (5b)	70	70	70	....	69
32	Borden (3)	75⅛	73¾	74¼	— 1⅝	74⅜
5	Borg-Warner (3)	27¾	26⅝	27	....	....
42	Briggs Mfg	16⅞	16⅛	16¾	— ¼	16½
2	Brockway Mot	15¼	15¼	15¼	— ¼	15⅛
9	Bklyn-Man Tr (4)	63	62½	62½	....	62¾
4	Bklyn Un Gas (5)	125	125	125	— 3	124
1	Brunswick Bal	18½	18½	18½	— ⅜	17
2	Bruns T & Ry	14⅛	14⅛	14⅛	— ⅜	13
2	Bucyrus-Erie (1)	22½	22½	22½	+ ⅛	22
3	Budd Mfg (1)	8⅜	8⅛	8⅛	— ⅛	8⅛
4	Budd Wheel (1)	10	9⅞	9⅞	— ⅛	9¾
13	Bullard Co (1.60)	32	30½	30⅝	— 1½	30½
5	Bulova Watch (3)	27¼	27	27	....	27
1	Burr Ad Mch (1)	31¾	31	31	— 1	....
4	Bush Term (2½)	33	32	33	+ 1	33
10	Bush Term Bl pf (7) AS (z)	115	115	115	....	115
3	Butte Cop & Z	2⅛	2⅛	2⅛	....	2⅛
2	Butterick	16	14⅝	14⅝	— ⅞	14½
23	Byers Co	72¼	69⅜	69⅜	— 2¼	69½
10	Byers pf (7) AS (z)	110½	110½	110½	— ½	111
	C					
5	Callahan Z Ld	1	1	1	....	1
2	Calumet & Ariz (2)	52	52	52	+ ⅛	51
10	Calumet & Hec (1½h)	15½	15	15	— ½	15
7	Canada D G Ale (5)	60¼	60	60	— 1	59
19	Canadian Pac (10)	188	186	186¾	— 1	186
23	Canad Pac new	46¾	46	46	— ¾	46
1	Cannon Mills (1.60)	22	22	22	+ ⅞	21⅛
86	Case (J I) (6)	166	160½	162½	— 7	161½
2	Caterpil Tr (3¼r)	58½	57½	57½	....	57¾
20	Celotex Co	11	9⅞	10½	+ ⅝	10⅜
7	Central Ae (1½)	24	24	24	....	23⅞
15	Cerro de Pas (6)	52	51	52	+ 1½	51
2	Certain-teed	7⅝	7½	7½	+ ⅛	7¼
11	Checker Cab (4.20)	23⅞	22	23⅞	— ¾	23½
10	Ches & Ohio (10)	176½	175⅜	175⅜	— 2⅜	175½
37	Ches & Ohio rts	19	18¾	19	— ⅛	....
10	Ches Corp (3)	57	56½	56½	— 3	56¼
10	Chic & Alton	4⅜	4⅜	4⅜	— ⅛	4⅜
1	Chic Gt West	9⅝	9⅝	9⅝	— ⅛	9⅜
6	Chic, Gt W, pf	31¾	30½	31	— 3	30
5	Chi, M, St P & P	14⅜	14⅛	14⅜	....	14
5	C, M, St P & P, pf	23¼	22⅜	23¼	— ⅜	22⅞
7	Chic & N W (5)	69⅞	69⅛	69⅛	— ⅜	69⅜
4	Chic Pneu T	15¼	15¼	15¼	+ ¼	15
7	Chic, Rk Is & P (7)	98¾	98	98	....	98
4	C, R I & P 7% pf (7)	107	107	107	....	106½
150	Chic Yell Cab (3) AS (z)	26⅛	26⅛	26⅛	....	26⅛
1	Chick Cot Oil	20	20	20	....	20
5	Childs Co (2.40)	50⅛	50⅛	50⅛	— 2¼	50
61	Chrysler (3)	27½	26	26⅜	— ⅞	26½
3	City Ice & F (3.60a)	38¼	38⅛	38⅛	— ⅞	38
60	City I & F, pf (6½) AS (z)	85	85	85	....	....
11	City Stores (½)	7¼	7	7	— ⅛	....
10	C, C, C & St L, pf(5)AS(z)	106¾	106¾	106¾	+ 1¾	102
13	Coca Cola (6)	170¾	169⅝	170	— ⅛	169½
3	Coca Cola, A (3)	50¼	50¼	50¼	....	50⅛
1	Colgate-Palm (2½)	51¼	51¼	51¼	....	51⅛
9	Coll & Aik	20½	19½	19½	— 1½	18⅝
1	Coll & Aik, pf (7)	84	84	84	....	84
15	Col Fuel & Ir (2)	46⅜	44¼	44¼	— 1⅜	45¼
140	Colum G & El (2)	61½	60⅛	60⅛	— 2½	60⅛
97	Columbia Grap (.28)	17	16⅛	16⅜	— ¾	16¼
18	Columbia Carb (6b)	116½	114½	115	....	114½
3	Coml Credit (2)	24⅜	24¼	24⅜	+ ¼	24½
20	Com Cr pf B (2) AS (z)	24	24	24	+ ½	24
14	Com Invest Tr (1.60a)	32	31¼	31¼	+ ¼	31⅛
2	Com Inv Tr cv pf (6k)	81	80⅞	81	+ ⅛	81
60	Coml Solv (1)	22⅞	22	22⅛	— ⅜	22⅛
128	Com'wlth So (.60)	13⅞	13½	13¾	— ⅜	13¾
3	Com'wlth So, pf (6)	101	100⅞	100⅞	— ⅛	100¾
6	Congoleum Na	12	11¾	11¾	+ ⅛	11¾
6	Congress Cig (4)	31½	31	31	— ½	31
70	Con Cig 6½% pf (6½)AS(z)	70⅞	70	70⅞	+ ⅞	70
3	Cons Film (2)	19	18¾	18¾	— ¼	18½
9	Cons Film, pf (2)	20	19	19⅜	— ⅝	19¾
288	Consol Gas (4)	105¼	102¼	103	— 3⅜	102⅞
3	Consol Gas pf (5)	102½	102½	102½	+ ¼	102½
5	Cons R R Cuba pf (6)	55	54	55	+ 1	54
5	Consol Text	1	⅞	1	....	⅞
1	Container A (1.20)	12½	12½	12½	....	12¼
2	Cont Baking A	24	23¾	23¾	— ¼	23
3	Cont Baking B	4	4	4	....	3¾
14	Contl Can (2½)	54⅞	54⅜	54⅜	— ⅜	54½
2	Cont Diam Fiber (2)	19⅛	18⅝	18⅝	— ⅛	18½
4	Contl Ins (2.40)	55	54	55	— ½	55
4	Contl Motor	4	3⅞	4	+ ⅛	3⅞
19	Contl Oil Del	20⅜	19⅜	19⅜	+ ⅛	19⅝
37	Contl Shares (1)	23⅞	22½	23⅛	— ⅞	23⅛
12	Corn Product (3) XD	90½	89	89	— 2	89
5	Coty	19¾	19⅛	19⅛	— ⅞	19
20	Crucible Stl pf (7) AS (z)	106½	106½	106½	— 1½	106
2	Cuban Am Sugar	5	5	5	....	5
10	Cuban Am Sug pf AS (z)	46	46	46	....	46
2	Cudahy Pack (4)	40¼	39⅝	40¼	— ⅛	40
1	Curtis Pub pf (7)	118	118	118	....	116
168	Curtiss Wright	7¼	7	7¼	+ ⅛	7
21	Curtiss Wright A	9⅜	9	9⅜	....	9
4	Cutler Hammer (3½)	60½	60	60	— ¾	59½
	D					
3	Davison Chem	26	26	26	— 1¼	26
1	Debenhams Sec (2.32f)	20⅝	20⅝	20⅝	— ⅝	20½
13	Deere pf (1.40)	22	22	22	+ ⅛	21
6	Del, Lack & W (6)	114½	113½	113½	— ½	112
2	Den, R G & W pf	54¼	53¾	53¾	+ 1¾	54
1	Detroit Edison (8)	215¼	215¼	215¼	— ½	215
4	Diamond Match (8) (z)	190¼	190¼	190¼	— 4¾	192
5	Dome Mines (1)	8	8	8	+ ¼	8
14	Drug Inc (4)	72⅛	71	71½	— ⅝	71¼
187	Du Pont de Nem (4)	99¾	97⅛	97½	— 2⅝	97⅜
315	Du Pont de Nem rts	⅝	½	½	— ⅛	½
1	Du Pont de Nem deb (6)	118⅛	118⅛	118⅛	+ ⅛	117¾
	E					
58	Eastman Kodak (8b)	194	187¼	189¾	— 2¼	189
9	Eaton Ax & Sp (3)	22¾	22	22	— ¼	21½
1	Eitingon Sch	5	5	5	....	4
15	Elec Auto L (6)	60½	58½	59	— 1¼	58½
3	Electric Boat	4½	4¼	4½	....	4¼
522	El Pow & Lgt (1)	66¼	63⅝	64	— 3½	64
4	El P & L pf (7)	108	107	107	— 1	107
1	Elec Stor B (5)	64⅜	64⅜	64⅜	— ⅛	62½
10	Elk Horn C pf (z) AS	4⅞	4⅞	4⅞	— ⅛	4¾
1	Endicott John (5)	49¼	49¼	49¼	+ ⅞	49¼
21	Equitable Office Bldg (3)	46¼	46	46	....	46⅛
3	Erie R R	39¼	39	39⅛	— ⅜	39
8	Eureka Vac Cl	12	11⅞	11⅞	+ ⅞	11½
3	Evans Auto Load	8¼	8¼	8¼	— ⅝	....
	F					
2	Fairbanks Morse (3)	38	38	38	— ⅞	35½
2	Federal Motor (.80)	8	8	8	....	8
3	Fidelity P Fire Ins (2.60)	63¾	61½	61½	— 1	61¼
4	Firestone T & R (1.60)	19¾	19¾	19¾	— ⅜	19⅝
3	Firestone T & R pf (6)	73	72⅛	73	+ ½	73¼
2	First Nat St (2½)	50⅝	50⅝	50⅝	— ⅜	50⅝
18	Fisk Rubber	2½	2⅜	2⅜	— ⅛	2⅜
40	Fisk R 1st pf (z) AS	7¼	7¼	7¼	— ⅝	7¼
10	Fisk R 1st pf cvt (z) AS	9⅝	9⅜	9⅜	....	9⅜
50	Foster Wheel (2)	78¼	75¼	75½	— 2	75⅜
1	Foundation	13⅛	13⅛	13⅛	+ 1⅛	12
7	Fourth N Inv	33	32	32⅛	+ ¼	32⅛
33	Fox Film A (4)	40½	39⅛	39⅛	— ¾	39¾
6	Freeport Texas (4)	40	39¼	39¼	— ⅝	39
10	Fuller 2d pf (6.74b) AS	80½	80½	80½	— ¼	75¼
	G					
11	Gen Am Invest	7⅝	7½	7½	— ¼	7¼
13	Gen Am Tank (4a)	83¾	81	81	— 2	80⅞
7	Gen Asphalt (4)	42⅞	42¼	42⅞	— ⅛	42
6	Gen Bronze (2)	22¾	22¼	22¼	— ¾	[illegible]
3	Gen Cable	14	13½	13½	— ½	13¾
10	Gen Cigar pf (7) AS (z)	116	116	116	+ ½	115½
630	General Elec (1.60)	66⅝	65	65¼	— 1½	65½
7	Gen Elec spl (.60)	11¾	11⅝	11⅝	+ ⅛	11⅝
35	Gen Foods (3)	54	53	54	— ¾	54
39	Gen G & El A (.30k)	10¼	10	10	— ⅛	10
2	Gen G & El cv pf (6) (z)	82¼	81	81	— 1	81
3	Gen Mills (3)	43	42½	42½	....	42½
2	Gen Mills pf (6)	89½	89½	89½	+ ½	89½
382	General Mot (3.30b)	39⅝	38⅞	39¼	— 1⅛	39⅛
26	Gen Mot 5% pf	93	92¾	92⅞	+ ⅛	92⅝
21	Gen Mot 7% pf (7) XD	124⅞	124¾	124⅞	+ ⅛	124¾
2	Gen Out Adv A (4)	25	25	25	....	24⅞
1	Gen Mot 6% pf XD	109⅝	109⅝	109⅝	....	109⅝
2	Gen Pub Serv (6j)	32½	32½	32½	— 1	32⅜
6	Gen Real & Ut	13	12¾	12⅞	— ¾	12¾
3	Gen Refract (4½)	66¼	66⅛	66⅛	— ¾	66
30	Gen Thea Eq	32¾	31	31½	— 1½	31⅜
229	Gillette Saf R (5)	63¾	58½	58⅞	— 5⅛	58½
1	Gimbel Bros	12	12	12	....	11¾
20	Glidden Co (2)	15¾	15½	15½	— ½	15½
63	Gobel Adolph	11⅞	10¼	10¾	— ½	10⅝
78	Gold Dust (2½)	38⅛	37¼	37½	— ⅝	....
38	Goodrich (4)	25⅞	24⅛	25	....	24⅞
20	Goodyear T & R (5)	57	55⅝	56⅛	— ⅞	56
2	Goodyear T 1st pf (7)	93	93	93	— ⅛	93
4	Goth Silk H	11	10	11	+ ¾	10
3	Gould Coupler A	6¾	6¾	6¾	— ¼	....
2	Graham Paige M	6	6	6	....	5¾
4	Granby Con M (3)	21⅞	21½	21½	— ⅜	21
1	Grand Sil St (1a)	31	31	31	— ⅛	30
1	Grand Union	13⅛	13⅛	13⅛	— ⅞	12½
1	Granite C St (4)	35	35	35	....	33½
3	Grant (W T) (1)	30¼	30¼	30¼	....	30¼
10	Gt No Ry pf (5)	80	78	78	— 1⅝	77½
9	Gt N Ry pf ctf (5)	77	76¾	77	— 1½	75
8	Gt Nor Ir Ore ctf (¾)	20⅜	20	20⅜	+ ⅜	20
2	Gt West Sug (2.80)	21	20½	20½	— ½	20½
278	Grigsby Grunow	15¼	13½	13⅝	— 1¾	13⅝
	H					
20	Hack Water (1½) AS (z)	32	32	32	— 1½	32
10	Hack W pf A (1¾) AS (z)	28	28	28	+ ½	27½
11	Hahn Dept St	16¼	15½	15½	— 1	15½
2	Hahn D St, pf (6½)	80¾	80⅝	80¾	+ ¼	80½
1	Hall Print (2)	22	22	22	....	21¾
100	Hanna pf n (7) AS (z)	90	90	90	— 1	90
3	Harb Walker (2½b) (z)	52	50½	50½	— 1½	50
1	Hayes Body	6⅜	6⅜	6⅜	....	6¼
10	Helme, pf (7) AS (z)	135½	135½	135½	+ ½	135
10	Hercules Pow, pf AS (7)	120¼	120¼	120¼	....	120¼
2	Hershey Choc (5)	86½	86½	86½	— 2¼	87
2	Hershey cvt pf (5b)	93⅛	93⅛	93⅛	+ ⅜	93
1	Holland Furn (2½)	31⅛	31⅛	31⅛	+ ⅛	31
3	Houd-Her, B (1.20)	10⅝	10½	10½	— ½	....
50	Houston Oil (10% j)	73¼	70¼	70⅞	— 2⅛	70¾
21	Howe Sound (4)	30½	30	30¼	+ ⅛	30½
7	Hupp Motor (2)	14	13⅞	13⅞	....	13¾
	I					
7	Illinois Cent (7)	116¾	115½	116¾	....	116
5	Indep O & G (2)	20⅞	20⅝	20⅝	— ⅜	20½
5	Ind Motorcy	4⅞	4⅞	4⅞	....	4¾
41	Indian Refin	11	10½	10¾	— ⅛	10½
3	Indian Ref ct	10¾	10¾	10¾	....	10½
1	Indust Rayon (5% j)	85⅜	85⅜	85⅜	— 1⅝	81
8	Inger Ran (4)	212	198	200	—10½	198
5	Insuranshares ctfs md (.60)	10½	10½	10½	— ¼	10⅛
....	Insuranshares (.45)	10⅜	10⅜	10⅜	— ⅜	10
21	Interb Rap Tr	25	24⅞	24⅞	— ⅛	24¾
1	Intercon Rub	4	4	4	....	....
2	Interlake Iron (1)	18¾	18½	18½	— ¼	18
5	Internat Agric	6¼	6	6¼	— ⅛	6
2	Int Bus Mach (6a)	171	171	171	— ¾	165
3	Int Carrier Ltd (¾)	12½	12⅛	12½	....	12⅛
3	Int Cement (4)	61½	61	61½	+ ½	60½
23	Int Comb E	6	5⅞	5⅞	— ⅛	5¾
6	Int Comb E, pf	59	57	57	— 1⅛	57¾
64	Int Harvester (2½)	81¼	78⅝	80¼	— 2	79¾
12	Int Hydro El, A (2k)	35⅞	34⅛	34¼	— 1½	34¼
5	Int Match ptc pf (4)	73½	73	73	....	72½
1	Int Mer M ctfs (1)	20	20	20	....	20
182	Int Nick Can (1)	24	23	23⅛	— 1⅜	23
5	Int Pap & P, A (2.40)	21	19⅞	19⅞	— ¾	19
2	Int Pap & P C	10⅛	10	10	— ¼	9⅞
5	Int Pap & P pf (7)	70½	70	70½	— 1	70⅛
10	Int Print Ink pf (6) AS	88	88	88	....	84
20	Int Ry C Am pf (5) AS (z)	67½	67⅜	67½	+ 1⅜	67⅛
29	Int Salt	39⅜	37	37½	— 1⅛	36
9	Int Salt rts	⅞	⅜	⅜	— ⅝	....
2	Inter Shoe (3)	55½	55½	55½	+ ½	55½
84	Int Tel & Tel (2)	43½	42½	42¾	— ⅝	42¾
2	Interst Dept St (2)	20¼	20	20	— ⅝	20
5	Intertype (2)	25	25	25	— ½	23
2	Invest Equity (2)	15⅞	15¾	15¾	— ⅜	15⅞
2	Island Creek Coal (4)	32½	31⅞	31⅞	— ⅛	31½
	J					
1	Jewel Tea (4b)	45½	45½	45½	— 1	45
26	Johns-Manville (3)	76½	75⅛	76¼	— 1	76
70	Jones & L S pf (7) AS (z)	121	121	121	....	121
	K					
10	Kans C P & L pf B (6)AS(z)	113	113	113	— ⅛	113
2	Karstadt Rud (1.03)	10	9⅝	9⅝	— ⅛	9⅝
1	Kayser (J) (2.50)	25¼	25¼	25¼	— ¾	24½
3	Kelly Spring	4	3⅜	4	+ ¼	3⅞
40	Kelly Spr 8% pf AS (z)	27¾	25¾	27¾	— ¾	25
3	Kelsey Hay Whr (2)	26¼	26¼	26¼	— ⅜	26¼
69	Kelvinator	17	16⅛	16½	— ¼	16½
15	Kennecott Cop (3)	38½	38	38	— ⅛	38
200	Kinney pf (8) AS (z)	85	85	85	+ 1	83
34	Kolster Rad	3⅛	2¾	2¾	— ½	2⅝
2	Kraft Phen Ch (1½)	49⅛	49	49	— ⅛	49
11	Kresge (S S) (1.60)	27⅝	27½	27½	— ¼	27½
1	Kresge Dept St	8¾	8¾	8¾	....	8¾
7	Kress (S H) (1½b)	54⅝	53¼	54⅝	+ 2⅜	54
35	Kreug & Toll (1.60)	28¼	27⅞	28	— ½	27⅞
35	Kroger Groc (1a)	26	24¾	24¾	— 1	25
	L					
2	Lago Oil & T	25	25	25	....	25
22	Lambert (8)	84	81½	81½	— 1⅜	81½
10	Lee Rubber & Tire	5	5	5	....	4⅞
5	Lehigh Port C (2½)	31½	30	30	— 2	30
1	Lehigh Val R R (3½)	62½	62½	62½	+ ⅝	61
27	Lehman Corp (3)	71½	70⅝	70⅝	— ⅞	70½
2	Lehn & Fink (3)	26	25	25	— ¾	24½
14	Ligg & My "B" (4)	89½	87¼	89½	— 1	88½
2	Lima Loco	23⅛	23⅛	23⅛	— ⅞	....
6	Liquid Carb	65½	64	65¼	....	65
96	Loew's Inc (3)	64½	62¾	62¾	— 2⅝	62¾
6	Loft Inc	3½	3½	3½	....	3⅜
39	Lorillard (P)	18	17⅛	17¼	— 1½	17½
5	Louisiana Oil	8⅝	8⅛	8⅝	— ⅜	8⅛
8	Louis G & El A (1¾)	35⅜	35	35	— ⅜	35
2	Louisv & Nash (7)	136¼	136¼	136¼	....	135¾
1	Ludlum Steel (2)	24⅞	24⅞	24⅞	— ⅛	24
	M					
9	Mack Trucks (6)	51¼	50	50¼	— 2¼	50½
10	Mackay Cos pf D (4) AS	82½	82½	82½	+ 2¼	50½
4	Macy (R H) (3b)	114	113	113¼	— 1¾	112½
4	Mad Sq Gar (1½)	13½	13¼	13¼	....	13¼
103	Mallinson	13	11½	11⅞	— 1⅜	11½
2	Manh El mod gtd (5l)	26¾	26¾	26¾	+ ¼	25
1	Manh Shirt (2)	14	14	14	....	13
5	Marmon Mot (2a)	10¼	10	10	— ¼	10
2	Marsh-Fiel (2½)	35⅞	35⅜	35⅞	+ ⅜	35¼
8	Math Alkali (2)	36½	36½	36½	— 1¼	36
11	May Dept St (2a)	42	41½	42	— ⅛	41½
3	McGraw Hill (2)	33	33	33	— 1	32
7	McKeesport Tin (4½b)	73	72¾	73	....	72½
4	McKess & Rob (2)	23½	22⅛	23⅜	+ ¾	22
1	McLellan St pf (6)	83	83	83	— ½	81½
1	Mengel (2)	11	11	11	....	11
29	Mex Seab Oil	19⅜	18⅝	18⅝	— 1	18⅝
5	Miami Copper (4)	16¼	16¼	16¼	— 1¼	16
7	Mid-Cont Pet (2)	24¼	23½	23½	— 1	....
1	Mid St Oil ctf	1	1	1	— ⅛	1
2	Midland St 1st pf (8)	88	87½	88	+ 1	88
7	Minn Mol Imp	14⅝	14	14	— ¼	14⅛
4	Minn M Imp pf (6½)	77	75	75	....	70
5	Miss Kans & T (1)	35⅞	34⅞	35¼	— ½	35
2	Miss Kans & T pf (7)	100	100	100	+ ⅛	99¾
3	Missouri Pacific	60	59⅞	60	— ¼	59
4	Mo Pac pf (5)	119	118⅞	119	— 1	118⅜
1	Mohawk Cpt M (3)	17½	17½	17½	— ½	17½
83	Montgomery Ward (3)	34¾	33⅜	33⅜	— 1¼	33⅜
1	Morrell & Co (4.40)	53½	53½	53½	+ ½	52⅜
3	Mother Lode (.20)	1¼	1⅛	1⅛	— ⅛	1⅛
5	Mullins Mfg	10	9½	10	+ 1	9
17	Murray Corp (2% j)	15⅛	14½	14⅝	— ½	14¾
	N					
25	Nash Motors (6)	33¾	32⅜	32½	— ⅞	32½
8	Nat Acme (1½) (z)	11¾	11⅛	11⅛	— ¾	11
19	Nat Bell Hess	9⅞	9	9	— ⅞	8½
49	Nat Biscuit (2.80)	81¼	78½	78½	— 2¾	78½
16	Nat Cash Reg A (4b)	47¼	45¼	45⅞	— 1⅛	45
25	Nat Dairy Prod (2a)	49¾	48⅝	48⅝	— ⅜	48⅝
1	Nat Dept St (2)	14¾	14¾	14¾	....	15
2	Nat Lead (5)	130	129⅝	129⅝	— 3⅞	128
80	Nat Pow & Lgt (1)	38	37⅛	37⅜	— ¾	37⅜
1	Nat Supply (5)	102	102	102	....	102
100	Nat Supply pf (7) AS	114¼	114¼	114¼	— 1¼	....
2	Nat Surety (5)	74¼	70½	70½	— 4¼	70¼
2	National Tea (2)	26½	26½	26½	....	26½
5	Nev Con Cop (1½)	16⅞	16¼	16¼	— ¼	16¼
20	New Orleans T&M (7) (z)AS	118	118	118	+ 2	116
1	Newton Steel (2)	34	34	34	— 2	33½
3	N Y Air Br (3.60)	39	38½	39	+ ¼	38¾
47	N Y Central (8)	159⅞	156¼	156½	— 2½	156¼
6	N Y Investors (1.20)	18½	18½	18½	+ ¼	18¼
19	N Y New H & H (6)	101	99⅜	100	— 1	99¾
2	N Y Ont & W	10	9⅞	9⅞	— ⅛	9
40	N Y State Ry pf AS (z)	1⅜	1⅜	1⅜	....	1
20	N Y Steam $6 pf (6) AS (z)	102	101½	101½	....	101½
2	Norfolk & W (10)	220	219	219	— 1¼	218
492	North Amer	91¾	88⅝	89⅝	— 5¼	89¼
1	North Amer pf (3)	54½	54½	54½	....	54½
15	No Am Aviat	8¼	8	8	— ⅛	8
5	No Ger Lloyd (3.43)	46⅜	46¼	46⅜	— ⅝	46⅛
14	Northern Pac (5)	72	72	72	— ½	70
5	North Pac ctf (5)	69⅛	68¾	68¾	— 1¼	67¾
1	Norwalk T & R	1¼	1¼	1¼	— ⅛	1¼
	O					
2	Oliver Farm	16	15¾	16	+ ⅛	15¾
2	Oliver F pr pf (6)	73	73	73	+ 2	71⅝
1	Omnibus	5⅛	5⅛	5⅛	— ⅝	4¾
1	Oppenheim Col (5)	37	37	37	— ⅝	37
40	Orpheum pf (8) AS (z)	81½	81¼	81¼	+ 2¼	78½
18	Otis Elev (2½)	62	59⅞	59⅞	— 3⅛	59
30	Otis Elev pf (6) AS (z)	126	126	126	....	126
1	Otis Steel (2½)	25	25	25	— 1⅜	24¾
2	Owens Ill Gl (4)	49⅛	49	49⅛	+ 2⅛	49¼
	P					
22	Pacific G & E (2)	55½	55	55	— ¼	54½
11	Pacific Light (3)	77	75½	76½	— ½	76½
50	Pacific Mills AS (z)	20⅜	20⅜	20⅜	— 1⅜	20¼
50	Pac T & T (7) AS (z)	134	132½	133	....	130
339	Packard Mot (1)	13⅜	12⅞	13	— ½	13
2	Pan-Am Pet B	58½	58½	58½	+ ¼	58
7	Panhand P & R	7	7	7	....	6¾
50	Param Publix (4)	56	54⅞	55½	— 1½	55½
4	Park & Til (3a)	22⅜	21½	22⅜	+ ⅛	22⅜
2	Park Utah	2	1⅞	2	....	1⅞
1	Parmelee Tr (1½)	10	10	10	....	10⅛
8	Pathe Exch	4	3⅞	3⅞	....	3⅞
3	Pathe Exch, A	7⅝	7½	7½	— ¼	7½
3	Patino Min	18¼	18	18	— ¼	17½
1	Peerless Mot	5¼	5¼	5¼	+ ¼	5
12	Penick & Ford (1)	40	38½	39⅞	— 2⅛	39¾
11	Penney (J C) (3)	52¼	50	50	— 2	50
3	Penn Dix Cem	7⅛	7⅛	7⅛	— ⅜	7
1	Penn Dix pf A	40	40	40	— 2	30
16	Penn R R (4)	74	73½	73¾	— ½	73⅝
1	Pet Milk (1½)	18⅛	18⅛	18⅛	+ ½	17¾
12	Petroleum Corp (1½)	20	19½	19½	— ⅜	19½
3	Phila Co 6% pf (3) (z)	52½	52⅜	52⅜	+ ⅜	50
71	Phila R, C & I	15¾	14⅞	14⅞	— ¾	15
10	Philip Morris (1)	10¾	10½	[illegible]	— ¼	10¼
23	Phillips Pet (2)	32	31½	31¾	— ¼	....
1	Pierce Oil	1⅛	1⅛	1⅛	....	1⅛
17	Pierce Pet	4⅞	4¾	4¾	— ¼	4⅝
1	Pills Flour (2)	30	30	30	....	29
1	Pitt Scr & B (1.40)	18⅜	18⅜	18⅜	+ ⅛	18½
5	Pittston Co (.37½)	21	21	21	....	21
1	Porto R Am T, B	13	13	13	— ¾	13
3	Prairie Pipe L (5b)	46½	46	46	....	45¼
4	Pressed St Car	6⅞	6⅞	6⅞	....	6⅞
1	Press St Car, pf (7)	53	53	53	+ ¼	50
45	Procter & Gam (2)	69½	67	68¾	— 1¼	68¾
103	Pub Ser, N J (3.40)	92	89½	90	— 1½	90¼
1	Pub Ser, N J, 7% pf (7)	128	128	128	— 1½	125½
2	Pub Ser, N J, 5% pf (5)	94⅜	94¼	94⅜	+ ⅛	94⅜
1	Pub Ser El & G, pf (6)	110	110	110	— ⅛	109½
2	Pullman (4)	65¼	65	65	— ⅛	65
4	Punta Al Sug	1⅜	1⅜	1⅜	....	1⅜
13	Pure Oil (1½)	20⅞	20½	20⅝	— ⅛	20½
20	Pure Oil pf (8) AS (z)	112½	112	112½	+ 1	111½
	R					
782	Radio Corp	34¾	33⅛	33⅞	— 1½	33⅞
2	Radio pf B (5)	74½	74½	74½	— ½	74
1	Radio pf (3½)	55	55	55	....	54½
388	Radio Keith-O	28⅜	27⅜	28	— 1⅛	28
100	Rand Mines (3.04) AS	35	35	35	....	35
7	Raybestos-Man (2.60)	28¾	28¼	28¼	— 1⅜	28¼
10	Reading Co (4)	105	104	104	— 2	103½
24	Reming Rand (1.60)	25½	25	25	— ⅜	25⅜
5	Reo Motor (.80)	9	8⅞	8	....	8⅞
9	Repub Steel	41½	41	41	— ½	40¾
2	Repub Steel cv pr (6)	88	88	88	— 1	87½
1	Reynolds Met (2.40)	25	25	25	....	24
1	Reynolds Sp	3⅜	3⅜	3⅜	....	3⅜
48	Rey Tob B	50½	49⅛	49⅛	— 1¼	49⅛
155	Rich Oil Calif (2)	16⅞	15⅞	15⅞	— ⅜	16
4	Rio Gran Oil (2)	17½	17¼	17½	....	17¼
4	Rossia Ins (2.20)	29½	29	29	— ⅛	28½
17	Royal Dut sh (3.20)	53	52¾	52⅞	....	52⅞
17	Safeway St (5k)	78	74⅜	74½	— 5⅛	74
130	Safe St 6% pf (6) AS (z)	96½	95	95	— 2	95
4	St Joseph L (3b)	37	37	37	— 1	35½
5	St L, San Fran (8)	86½	85½	85½	— 2¾	85½
1	St L South	59	59	59	— 1	58
1	Schulte Ret	6¾	6¾	6¾	— ⅛	6⅝
1	Scott Paper (1.40)	50	50	50	+ ⅜	41½
9	Seaboard Air	6⅛	6	6	— ⅛	6
26	Sears Roebuck (2½a)	64	61¼	62⅛	— ⅜	62⅛
1	Second Nat Inv	9	9	9	+ ¼	8¾
1	Second Nat pf (5)	61½	61½	61½	+ ¾	61½
1	Seneca Cop	1½	1½	1½	+ ⅛	1½
6	Servel Inc	7½	7⅛	7⅛	— ⅜	7⅛
2	Sharon St H (1)	16⅜	16⅜	16⅜	— 1	16⅜
2	Sharpe & Doh pf (3½)	56	55½	55½	— ½	55½
15	Shattuck (F G) (1)	37½	35½	36	— 1⅜	35¼
22	Shell Union (1.40)	18⅞	18½	18⅞	....	18¾
4	Shell Union pf (5½)	97½	96½	96½	— ½	96
2	Shubert Thea	13¾	13½	13½	— ⅝	13⅝
46	Simmons (3)	22	21	21½	— 1⅝	21½
1	Simms Pet (1.60)	21	21	21	— ¼	20¾
51	Sinclair Con (2)	22⅜	21½	21⅝	— ½	21½
2	Skelly Oil (2)	29	28⅝	29	— ¼	28⅝
2	Skelly Oil pf ww (6)	92½	91	92½	+ ½	90
7	Solv A In pf ww (5½)	108	107	107	....	107
10	South Calif Edison (2)	57	56	56	....	55¼
6	Southern Pac (6)	114¾	114	114¼	— ½	112½
2	Sou Porto Rico Sug (2)	16½	16	16½	+ ½	16½
21	Southern Railway (8)	92⅜	91⅛	91⅜	— ¾	91¼
1	Southern Ry pf (5)	90⅞	90⅞	90⅞	— ⅞	90¼
2	Sou Ry M & O ctf (4)	89½	89½	89⅛	— ⅛	87
20	Spalding 1st pf (7) (z) AS	108	108	108	....	111
2	Spang Chal	31⅞	31⅝	31⅞	+ ¼	31¾
24	Sparks With (1)	19⅜	18⅞	19	— ⅝	18¼
1	Spicer Mfg	16	16	16	....	16
182	Stand Brands (1½)	19¼	18½	18⅝	— ¾	18⅝
1	Stand Brands pf (7)	117	117	117	— 2½	....
1	Stand Com Tob	4½	4½	4½	....	4½
38	Stand G & El (3½)	89⅛	87	87	— 3	86
2	Stand Gas 6% pf (6)	98½	98½	98½	....	96
1	Stand Oil Ex pf (5)	102	102	102	+ ¼	101⅝
9	Stand Oil Calif (2½)	60½	59½	59⅞	— ⅜	59¼
123	Stand Oil N J (2b)	64⅞	64	64⅜	— ⅝	64⅜
30	Stand Oil N Y (1.60)	31¾	31⅛	31½	— ½	31⅛
3	Sterling Sec A	10¼	10⅛	10⅛	— ⅛	10⅛
1	Sterling Sec pf (1.20)	12	12	12	— ¼	12
11	Stewart Warner (1)	20⅞	20½	20½	— ¼	20½
42	Stone & Web (4)	78¼	74¾	75⅜	— 1⅜	75½
14	Studebaker (4)	28	27½	27⅝	— ⅜	27¾
70	Sun Oil pf (6) (z) AS	103½	103	103½	+ ½	103½
1	Superheater (2½)	40	40	40	— 1	39
4	Superior Oil	5⅛	5	5	....	5
1	Sweets Co (1)	11¾	11¾	11¾	....	11¼
2	Symington	2⅞	2¾	2¾	— ¼	2¾
	T					
1	Telautograph (1.35b)	17½	17½	17½	....	17
3	Tenn Cop & Ch (1)	12	12	12	....	12
71	Texas Corp (3)	51¼	50¾	50¾	— ⅜	50
26	Texas Gulf Sul (4)	52⅞	52⅛	52⅜	— ⅜	52⅛
13	Texas Pac C & O	10⅜	9¼	9¼	— ½	9⅜
36	Texas Pac L Tr	19⅛	18½	18⅝	— ⅞	18⅝
1	Thatcher (1.60)	18	18	18	— ¼	18
3	Thermoid Co (2)	14½	14¼	14¼	— ⅜	14⅛
1	Thompson (J R) (3)	37½	37½	37½	+ ½	30
1	Thompson Star	9⅜	9⅜	9⅜	— ⅝	9⅜
12	Tide Wat As (.60)	14⅜	14⅛	14⅛	— ⅜	14⅛
1	Tide Wat As, pf (6)	80⅞	80⅞	80⅞	— 1⅛	80⅛
1	Timken Det Ax (.80)	14¼	14¼	14¼	+ ¾	13½
23	Timken Roll B (3)	57¼	55⅝	56⅝	— 1	56½
5	Tobacco Prod	4	3¾	3¾	— ¼	3¾
9	Tob Prod, A (.80)	12⅛	12	12	— ⅜	12
45	Transcont Oil (.30)	18¼	17⅞	18	— ⅛	17¾
7	Tri Cont Corp	12⅜	12	12	— ½	12
6	Tri Cont, pf (6)	92⅛	91¾	92⅛	....	92
2	Trico Prod (2½)	30¾	30¾	30¾	— ¼	30⅝
2	Truax Traer (1.60)	14	14	14	+ 1	14¾
1	Truscon Steel (1.20)	28	28	28	+ 1⅜	27
1	Twin City R T (4)	10½	10½	10½	— ⅜	10½
	U					
7	Underwood Ell (5)	85¼	85	85	— 1	85
1	Union Bag & P	10¼	10¼	10¼	+ ¼	10
82	Union Carbide (2.60)	66⅞	65½	66	— 2¾	66
7	Union Oil, Cal (2a)	39¾	39⅜	39⅜	— ⅛	39¾
13	Union Pac (10)	209¾	206	206	— 1	206
4	Union Pac, pf (4)	84⅛	84	84⅛	— ⅜	84
5	Un Tank Car (1.60)	29⅛	28½	28½	— ½	28¼
176	Unit Aircraft	51	49⅝	49⅞	— 2⅜	49¾
4	Unit Aircr, pf (3)	60	58	58	— 2	57
4	United Bisc (1.60)	46½	45½	45½	— 1⅛	44
12	United Carbon (2)	44¼	43½	43½	— 1¼	43
2	Unit Cigar	7	7	7	— ½	7
329	United Corp (½)	31½	30½	30½	— 1⅛	30½
33	Unit Corp, pf (3)	49½	48¾	49	....	48¾
10	Un Elec Coal	7⅝	7½	7½	— ½	7¼
5	United Fruit (4)	89	88¾	89	— ⅝	88¼
117	United G & Im (1.20)	35⅜	34⅜	34½	— 1	34½
1	Un G & Im pri pf (5)	101⅞	101⅞	101⅞	+ ¾	101½
1	U S Express	2⅛	2⅛	2⅛	....	2
8	U S & For Sec	18¼	18⅛	18⅛	....	18
2	U S Freight (3)	51	49	49	— 1	48
7	U S Ind Alcoh (6)	68	67¼	67½	— 1¼	66
2	U S Leather	10	10	10	....	9¾
1	U S Leath A	17½	17½	17½	....	16½
3	U S Leath pr pf (7)	93	93	93	....	93
9	U S Pipe & Fy (2)	28¾	27½	27⅝	— ⅝	27½
1	U S Pip 1st pf (1.20)	19	19	19	+ ⅛	18¾
12	U S Real & Im (5)	50⅞	48½	50	— ⅞	49½
10	U S Rubber	21⅝	20⅞	21	— ½	21
2	U S Smelt & R (1)	18	18	18	— ¼	18¼
407	U S Steel (7)	155¾	153¾	154½	— 3⅜	154¼
5	U S Steel pf (7)	145½	145¼	145¼	— ⅜	145¼
1	U S Tobacco (4)	61	61	61	+ ⅛	60½
4	Univ Leaf Tob (3)	25⅛	25⅛	25⅛	+ ⅛	25⅛
10	Univ Pict 1st pf (8) AS (z)	58	58	58	— 7	53
16	Univ Pipe & R	4	3¾	3¾	— ¼	3¾
13	Util P & Lt A (2k)	32⅝	32	32⅝	— ¼	32
	V					
2	Vadsco	3	2¾	2¾	— ¼	2¾
593	Vanadium (3)	79½	76½	76½	— 3½	76½
20	Virg Car Chem	4½	4	4½	— ⅜	4¼
50	Va El & P 6% pf (6) AS (z)	102¼	102¼	102¼	— ¾	102
40	Va El & Pow 7% pf (7) AS	117¼	117¼	117¾	+ ¾	117¼
50	Va Ir C & C AS (z)	15	15	15	+ 1⅞	15
440	Vulcan Detin (4) AS (z)	68	63	63½	— 6¼	64
	W					
3	Waldorf Syst (1½)	25¾	25¾	25¾	....	25¼
6	Walworth (2)	23⅜	23	23⅜	....	23
100	Ward Bak A AS (z)	25	25	25	....	24
269	Warner Pict (4)	41¼	40¼	40¼	— 1¼	40¼
2	Warner Quin (1)	13⅜	13¼	13⅜	— ⅛	13¼
5	Warren Bros (3)	45¼	44¾	44¾	— ¾	44
1	Warren Fd & P (2)	28	28	28	— ⅛	27½
5	Webster Eisen	5	4⅞	4⅞	— 1	5
30	West Penn El A (7) AS (z)	105	104	105	+ 2	102
10	W Penn El 7% pf (7) AS (z)	109	109	109	+ ½	108½
10	W Penn El 6% pf (6) AS (z)	99⅞	99⅞	99⅞	+ ⅞	99⅛
40	W Penn P 6% pf (6) AS (z)	108¼	106	108¼	+ ¼	107⅝
3	West Dairy B	13⅛	13	13⅛	+ ¾	13¾
4	West Union Tel (8)	161¼	160	160	— 2⅜	155½
3	Westingh Air (2)	38½	38¼	38¼	— 1⅛	38
260	West El & Mfg (5)	133⅞	129¾	130	— 4	130
30	West E & M 1st pf (5)AS(z)	132	132	132	— 8	131
2	Weston El Ins (1)	33⅞	33	33⅞	— 1	33¾
2	White Motor (2)	30½	30½	30½	— 1	30
3	Wilcox O & G	16½	16½	16½	— ¼	16½
1	Willys Over	5⅞	5⅞	5⅞	— ⅛	5⅞
1	Wilson & Co	3¾	3¾	3¾	— ½	3
3	Wilson A	10¼	10⅛	10⅛	— ⅜	9½
6	Woolworth (2.40)	55½	55⅛	55½	— 1¾	55¾
46	Worth P & M	125¼	120½	122⅛	— 3⅞	122
1	Worth P & M pf A (7)	93¾	93¾	93¾	+ 1¾	93¾
1	Worth P & M pf B (6)	88	88	88	....	87½
	Y					
114	Yell Tr & C	24⅞	23¾	23¾	— 1¼	23¾
10	Yell Trk 7% pf AS (z)	91	91	91	....	91
1	Young S & W (3)	35⅝	35⅝	35⅝	+ ⅛	35⅝
1	Young Sh & T (5)	115	115	115	....	112

Total sales, 1,480,640. Previous day, holiday. Week ago, 1,843,050. Year ago, 3,516,800. Two years ago, 1,852,600. January 1 to date, 505,905,340. Year ago, 555,445,200. Two years ago, 430,953,500.

XD—Ex-dividend. XR—Ex-rights. AS—Actual sales. (a) Plus extras. (b) Including extras. (d) Partly stock. (f) Paid last year. (h) Paid so far this year. (j) Payable in stock. (k) Cash or stock. (l) Payable when earned. (z) Unit of trading ten shares.

First Mortgage Loans

Lowest Rates of Interest and Commission

Prompt Action

Thos. J. Fisher & Co., Inc.
738 15th Street

Fire, Liability, Automobile, Burglary, Life, Workman's Compensation

INSURANCE

RALPH W LEE & COMPANY

RALPH W. LEE. LEWIS A. PAYNE

1508 L St. N.W. National 2048

The Commercial National Bank

14th and G Sts. N. W.

Let us supply your vacation needs of Travelers' Checks and Letters of Credit.

Protect Your Valuables. Rent a Safe Deposit Box in our burglar and fireproof vaults.

Deposit your reserve in a Savings Account bearing interest on daily balances.

MAKE YOUR WILL

Name this Bank as Your Executor

The Bank of Personal Service

Wade H. Cooper, President.

Real Estate Loans

Ample funds always available for loans on improved property in the District of Columbia and nearby Maryland and Virginia.

Low Interest Rates — Long Term

WEAVER BROS INC. REALTORS

809 15th St. N.W. — District 9486

Mortgage Loan Correspondent
Metropolitan Life Insurance Company

We are pleased to announce that

Mr. Harold R. Smoot

has today become associated with us in our Washington office

HARRIMAN & CO.

Members New York Stock Exchange

Office 729 15th Street
Phone Natl. 1603

You can't be bothered in JULY . . .

YOU men whose investments mature in July — you don't want to be bothered during this vacation season with stocks that require constant watching . . . You would like to place your funds in a security you *know* will be safe—that will pay you an unfailing return, no matter where you are . . .

That is why so many investors have already chosen the 6% First Mortgage Notes sold through the Swartzell, Rheem & Hensey Company—and have made arrangements to have their capital transferred to these securities without a day's loss in interest. They have investigated these Notes—and their decision was based on this record:

For more than 61 years these Notes have not wavered a penny in value — have always paid promptly and in full every interest return. That is because they are based solidly on one of the safest investments in the world—carefully investigated improved property in the Nation's Capital.

First Mortgages now pay the highest return of any safe investment, and now is the time for you to take advantage of it.

SWARTZELL, RHEEM & HENSEY CO.
MORTGAGE BANKERS
727 15 STREET N.W.
WASHINGTON D.C.

$12,000,000

Commonwealth Edison Company

First Mortgage Collateral 4½% Gold Bonds, Series E

Due April 1, 1960

Price 97.50 and Interest, Yielding about 4.65%

The following is summarized from a letter of Mr. Samuel Insull, Chairman of Commonwealth Edison Company:

Business: Commonwealth Edison Company supplies with electrical energy, practically without competition, the entire City of Chicago. The Company is the largest electricity supply company in the world producing electrical energy from coal, and during the year 1929 generated and purchased 4,276,181,000 K. W. H. for the use of 950,792 customers. The proceeds from the sale of these Bonds will be used to reimburse the Company in part for capital expenditures heretofore made in the development of its properties.

Earnings: Operating revenue (including other income) for the twelve months ended December 31, 1929 was $84,199,911. Total Expenses (including charges for amortization, retirement reserve, etc.), except interest on funded debt for the same period, were $61,982,661, and Net Earnings, $22,217,249. Interest on funded debt was $5,894,480. The annual interest on the funded debt of the Company in the hands of the public, including the present issue, will require $6,438,700.

Stock Equity and Dividend Record: The outstanding capital stock of the Company has a market value, as indicated by present quotations, of over $390,000,000. The Company and its principal predecessor, Chicago Edison Company, have paid dividends since 1889 without interruption. Since 1907, the dividend rates paid have been as follows: November, 1907 until August, 1908, 5%; November, 1908 until February, 1911, 6%; May, 1911 until August, 1913, 7%; November, 1913 to date, 8%.

A circular fully descriptive of this issue will be sent upon request

HALSEY, STUART & CO.
INCORPORATED

Dated April 1, 1930 and redeemable. Interest will be payable April 1 and October 1 without deduction for Federal Income Taxes now or hereafter deductible at the source, not in excess of 2%. Denomination, $1,000, registerable as to principal only. The issuance of these Bonds has been authorized by the Illinois Commerce Commission. Application will be made to list these Bonds on the Chicago Stock Exchange. These Bonds are offered for delivery when, as and if issued and accepted by us, and subject to the approval of counsel. Temporary bonds, later exchangeable for definitive bonds will be ready for delivery on or about July 17, 1930, at the office of Halsey, Stuart & Co., Inc. All statements herein are official or are based on information which we regard as reliable, and while we do not guarantee them, we, ourselves, have relied upon them in the purchase of this security.

July 8, 1930

BOND PRICES CLIMB IRREGULARLY HIGHER

Utility Index Touches New 1930 Peak; Several Foreigns Gain.

U. S. GOVERNMENTS FIRM

New York, July 7 (A.P.).—Listed bonds displayed a firm tone for a time today, but trends soon became irregular, as call money unexpectedly rose from 2 to 2½, then to 3 per cent. The market was a little more active than it has been during recent sessions with sales aggregating $9,750,000 par value. The price average for ten utilities rose 1-10 of a point, to 100 flat, a new high, and the ten industrials moved a shade higher, but the rails failed to make progress.

The upturn in call money appeared to be temporary, reflecting withdrawals of funds placed in the market for employment over the triple holiday, and delayed return of midyear interest and dividend checks to the banks. Firm foreign exchange rates also indicated further reparation of foreign balances no longer attracted by the reduced interest rates at this center.

Many New Flotations.

Despite the fact that continued plenitude of credit seems assured, various factors still operate against sustained rise in listed bonds. New issues are steadily making their appearance. The Treasury will offer $50,000,000 in bills July 14. The City of Philadelphia awarded $15,000,000 in 4 and 4¼s today to Lehman Bros. and Chase Securities Corporation at par. It was announced that $12,000,000 Commonwealth Edison first mortgage 4½s will be offered shortly. Several other municipal and utility issues are planned.

The higher call loans caused considerable selling of the Liberty 3½s, but other United States Governments were steady to firm, several of the foreign issues were in good demand. The German 5½s sagged for a time, but were quickly supported. Department of Seine 7s rose more than a point in active buying, and several of the Argentine issues were well bought. The Bolivian issues were active, the 8s selling off a little in profit taking on their recent rally, then turning upward to close steady. The 7s of '58 gained more than a point. City of Frankfort 6½s were a soft spot, sagging 2¾ to 91½, a new low.

Convertibles Are Irregular.

The convertibles were irregular and featureless. American Telephone 4½s lost about a point, while International Telephone 4½s gained fractionally. The Baltimore & Ohio 4½s were steady, while the Atchison 4½s lost ½. Loew's 6s with warrants gained 2 points, despite heaviness of the stock.

Among the legal bonds, Atchison General 4s, a favorite with savings banks, sold off ½, then regained their loss. Frisco 4½s, recently placed on the legal list, followed a similar course. A new rail issue, the Michigan Central 4½s of '79, rose a fraction to 99⅞.

A rather soft group was the tractions, despite favorable promising court decisions in traction cases announced after the close of the market last week, including sustaining of the 10-cent fare of the Chicago Elevated. Brooklyn Manhattan 6s and Interboro refunding 5s each sagged ¾.

LIVE STOCK MARKETS.

Chicago, July 7 (A.P.).—(United States Department of Agriculture)—HOGS—Receipts, 38,000, including 12,000 direct; unevenly 10c to 25c higher, on hogs under 230 pounds; heavier weights strong to 10c higher; shipping demand broad; top 10.00, for around 180 pounders; light light, good and choice, 140 to 260 pounds, 9.60@9.85; light weight, 160 to 200 pounds, 9.75@10.00; medium weight, 200 to 250 pounds, 9.50@9.75; heavy weight, 250 to 350 pounds, 9.10@9.60; packing sows, medium and good, 275 to 500 pounds, 7.75@8.65; slaughter pigs, good and choice, 100 to 130 pounds, 8.75@9.50.

CATTLE—Receipts, 24,000; calves, 2,000; very slow market; mostly 25c to 50c lower; she stock comparatively scarce; cutter cows and bulls scarce and fully steady; vealers steady; slaughter cattle and vealers, steers, good and choice, 600 to 900 pounds, 9.50@11.75; 900 to 1,100 pounds, 9.75@12.00; 1,100 to 1,300 pounds, 10.00@12.25; 1,300 to 1,500 pounds, 10.00@12.25; common and medium, 600 to 1,300 pounds, 6.25@10.25; heifers, good and choice, 550 to 850 pounds, 9.50@10.25; common and medium, 6.00@9.75; cows, good and choice, 7.25@9.25; common and medium, 5.00@7.25; low cutter and cutter, 3.75@5.00; bulls (yearlings excluded), good and choice (beef), 7.00@8.50; cutter to medium, 5.50@7.25; vealers (milk fed), good and choice, 10.00@12.00; medium, 9.00@10.00; cull and common, 6.00@9.00; stocker and feeder cattle, steers, good and choice, 500 to 1,050 pounds, 7.75@9.75; common and medium, 5.50@7.75.

SHEEP AND LAMBS—Receipts, 8,000; early sales fat lambs around steady; bulk sorted natives, 10.75@11.00; holding best range lambs around 11.25; sheep generally steady; lambs, 90 pounds down, good and choice, 10.25@11.25; medium, 8.75@10.25; 91-100 pounds, medium to choice, 6.00@8.75; ewes, 90-150 pounds, medium to choice, 2.00@3.50; all weights, cull and common, 1.00@2.50; feeding lambs, 50-75 pounds, good and choice, 7.25@8.00.

New York, July 7 (A.P.).—CATTLE—Receipts, 2,440; steady; steers, common to medium, 8.60@10.25; State bulls, common to medium, 6.00@7.25; cutters, 5.25@5.50; cows, good, 7.00; common to medium, 5.00@6.50; cutters, 2.50@4.50.

VEALERS AND CALVES—Receipts, 6,270; firm; vealers, good to choice, 11.50@14.00; medium, 9.00@11.00; culls and common, 8.00@8.50; calves, no trading.

SHEEP AND LAMBS—Receipts, 23,520; steady; ewes, medium to good, 2.75@3.50; common, 1.50@2.50.

HOGS—Receipts, 3,640; steady; light to medium weights, 10.00@10.50.

SECURITIES PRICE AVERAGES

New York, July 7 (A.P.).—Bond averages:

	10 Inds.	10 Rails.	10 Util.	30 Tl.
Today	92.8	106.8	100.0	99.8
Previous day	92.6	106.8	99.9	99.8
Week ago	92.4	106.2	99.8	99.5
Year ago	92.9	102.4	97.1	97.1
2 yrs. ago	95.5	106.1	98.8	100.5
3 years ago, weekly ave.	94.9	106.1	98.9	100.0
High (1930)	94.5	107.8	99.9	100.5
Low (1930)	91.9	104.5	97.5	98.4
High (1929)	95.3	106.0	99.8	99.9
Low (1929)	90.4	100.8	96.0	96.3

Stock averages:

	50 Ind.	20 Rails.	20 Util.	90 Tl.
Today	153.2	118.6	208.9	157.5
Previous day	156.5	119.7	214.4	160.8
Week ago	158.3	118.6	218.2	162.5
Year ago	232.6	150.2	271.2	225.3
2 yrs. ago	163.4	121.6	151.3	154.5
3 years ago, w'kly ave.	120.7	116.7	113.4	118.9
High (1930)	202.4	141.6	281.3	205.8
Low (1930)	149.6	115.4	204.9	154.0
High (1929)	252.8	167.8	353.1	253.5
Low (1929)	141.3	117.7	156.6	140.3

(Copyright, 1930, Standard Statistics Co.)

NEW YORK BANK STOCKS.

(Furnished by W. B. Hibbs & Co.)

	Bid.	Asked.
Bank of America	98	102
Bankers Trust	131	132½
Bank of Manhattan	105½	107½
Central Hanover	328	334
Chase National	129¾	130¾
Chatham Phenix	101	105
Chemical Bank	62½	63¼
Commercial National	575	590
Corn Exchange	151	153
Empire Trust	72½	74½
Fifth Avenue Bank	2800	3000
First National Bank	4800	4900
Guaranty Trust	598	602
Irving Trust	46¾	47¼
Lawyers Title	250	265
Manufacturers Trust	93	95
National City	135½	137
New York Trust	228	233
Public National	101	104
Title Guaranty	140	145

BALTIMORE SECURITIES.

Baltimore, July 7 (A.P.).—Closing prices:

Arundel Corporation	42
Baltimore Trust	37
Black & Decker	32½
Con G E L & P	111
Con G E L & P 6% pf	110
Emerson Br Sel C A	31
Fidelity & Guar Fire	38¼
Man Finance 2d pf	13
Maryland Casualty new	37½
Mer & Miner Tran Co	39¼
Pa Water & Power	78
Stand Gas Equip pf	37
United R & E	9½
Bal C 4s, 1953, 3d Sew C P N	99½
Balto City 4s, 1958, Conduit	99½
Balto City 4s, 1961, S L	99¾
Con G E L & P 4½s	99¾
Maryland Elec Ry 5s	97⅝
United R & E 1st 4s	54
United R & E 6s, 1949	68

BOND SALES ON NEW YORK EXCHANGE

(Reported direct from the New York Stock Exchange by J. & W. Seligman & Co.

UNITED STATES GOVERNMENT WAR LOANS.
The following sales are given in lots of $1,000.
(Quotations in dollars and 32uds of a dollar.)

Sale	Issue.	Open	High	Low	Last
118	Liberty 3½s	100.30	100.30	100.29	100.29
6	Liberty 1st 4¼s	102.5	102.6	102.3	102.3
48	Liberty 4th 4¼s	102.27	102.30	102.27	102.30
8	Lib 4th 4¼s, reg	102.24	102.25	102.24	102.25
3	U S G 4½s	112.25	112.25	112.25	112.25
5	U S G 4¼s, reg	112.22	112.22	112.22	112.22
12	U S G 3¾s	106.5	106.7	106.5	106.7
12	U S G 2¾s, 1947	101.30	102	101.30	102

FOREIGN GOVERNMENT BONDS.

Sale	Issue.	Open	High	Low	Last
	A				
3	Akershus, Dept of, 5s, 1963	92½	92¾	92½	92¾
2	Antioquia, Dept of, B-7s, 1945	76	76	75	75
1	Antioquia, Dept of, C-7s, 1945	75	75	75	75
4	Antioquia, Dept of, D-7s, 1945	75	75	75	75
1	Antioquia, Dept of, 2nd 7s, 1957	73	73	73	73
2	Antioquia, Dept of, 3d 7s, 1957	73	73	73	73
7	Antwerp, City of, 5s, 1958	97	97¼	97	97¼
7	Argentine Govt 6s, ser A, 1957	98⅞	98⅞	98½	98⅞
10	Argentine Govt 6s, ser B, 1958	98½	98¾	98½	98¾
9	Argentine Govt 6s, June, 1959	98¾	98¾	98⅝	98¾
10	Argentine Govt 6s, Oct, 1959	98¾	98⅞	98⅝	98⅞
1	Argentine Govt 6s, May, 1960	98½	98½	98½	98½
1	Argentine Govt 6s, Oct, 1960	98½	98½	98½	98½
8	Argentine Govt 6s, Sept, 1960	98¼	98½	98	98½
9	Argentine Govt 6s, Feb, 1961	98	98½	98	98½
4	Argentine Govt 6s, May, 1961	98¼	98½	98¼	98½
64	Argentine Govt 5½s, 1962	92½	92¾	92⅛	92¾
13	Australia 5s, 1955	86¾	86¾	86½	86½
15	Australia 5s, 1957	86¼	87	86¼	86¾
32	Australia 4½s, 1956	77⅜	77½	77⅛	77¼
45	Austrian Govt 7s, 1943	104	104	103½	103½
	B				
3	Bavaria, King of, 6½s, 1945	93⅝	93¾	93⅝	93¾
9	Belgium, King of, 6s, 1955	103⅝	103⅞	103⅝	103½
2	Belgium, King of, 6½s, 1949	108¾	109	108¾	109
25	Belgium, King of, 7s, 1955	113¼	113⅜	113¼	113⅜
4	Belgium, King of, 7s, 1956	108⅝	108⅞	108⅝	108⅞
2	Berlin 6½s, 1950	95	95	95	95
6	Bolivia 8s, 1947	88½	89½	88½	89
2	Bolivia 7s, 1958	75	75	74½	74½
3	Bolivia 7s, 1969	74	74	73½	73½
6	Bordeaux, City of, 6s, 1934	104⅝	104⅝	104⅜	104⅝
33	Brazil, U S of, 7s, 1952	90	90	89⅝	89⅝
19	Brazil, U S of 6½s, 1926-57	79¾	79¾	79	79
16	Brazil, U S of, 6½s, 1927-57	80	80	78	78
27	Brazil, U S of, 8s, 1941	101½	101½	100½	100½
2	Bremen, State of, 7s, 1935	103½	103½	103½	103½
8	Budapest, City of, 6s, 1962	79½	80	79⅜	80
6	Buenos Aires, City of, 6½s, 1955	98½	98½	98½	98½
7	Buenos Aires, City of, 6s, 1960, Oct	95	95½	95	95½
8	Buenos Aires, Prov of, 6s, 1961	83⅜	83⅜	83½	83½
1	Bulgaria, King of, 7s, 1967	80	80	80	80
5	Bulgaria, King of, 7½s, 1968	83⅛	83⅛	83½	83⅜
	C				
1	Canada, Dom of, 5s, 1931	100⅞	100⅞	100⅞	100⅞
15	Canada, Dom of, 5s, 1952	105⅛	105⅛	105⅛	105⅛
6	Canada, Dom of, 4½s, 1936	100⅜	100⅜	100¼	100¼
3	Carlsbad, City of, 8s, 1954	108½	108¾	108½	108¾
5	Chile, Rep of, 6s, 1960	89	89⅛	89	89¼
3	Chile, Rep of, 6s, 1961	89¼	89¼	89¼	89¼
12	Chile, Rep of, 6s, 1961, Jan	89½	89⅝	89½	89⅝
1	Chile, Rep of, 6s, 1961, Sept	89	89	89	89
3	Chile, Rep of, 6s, 1962	89⅛	89¼	89⅛	89¼
3	Chile, Rep of, 7s, 1942	100½	101½	100½	101½
1	Chinese Govt 5s, 1951	22	22	22	22
4	Christiania, City of, 6s, 1954	89⅛	89¼	89⅛	89¼
6	Colombia Rep of, 6s, 1961, Oct	74	74	73½	73½
1	Copen. City of, 5s, 1952	98¼	98¼	98¼	98¼
5	Copen. City of, 4½s, 1963	92¼	92¼	92¼	92¼
1	Cuba, Rep of, 5½s, 1953	100¼	100¼	100¼	100¼
2	Czechoslovakia, Rep of, 8s, 1951	110¼	110¼	110¼	110¼
1	Czechoslovakia, Rep of, 8s, 1952	110	110	110	110
	D				
9	Denmark, King of, 6s, 1942	105	105¼	105	105¼
15	Danish Mun 8s, ser B, 1946	109	109	108⅝	108⅝
1	Dominican Rep 5½s, 1940, 2d	93	93	93	93
2	Dresden, City of, 7s, 1945	100	100	100	100
3	Dutch E India 6s, 1947	102⅛	102⅛	101¾	101¾
9	Dutch E India 6s, 1962	102¼	102¼	102	102
1	Dutch East Indies, 5½s, 1953, Nov	101¾	101¾	101¾	101¾
	E				
8	Finland, Rep of, 5½s, 1958	86	86	85⅝	85⅝
6	Finland, Rep of, 6½s, 1956	97½	97⅝	97½	97⅝
4	Finland, Rep of, 7s, 1950	100	100	99¾	99¾
12	French Govt 7½s, 1941	123	123	123	123
19	French Govt 7s, 1949	117⅝	117⅝	117⅝	117⅝
17	German Govt 7s, 1949	105¾	106	105¾	106
193	German 5½s, 1965, rcts	89	90	88⅞	90
2	Graz Municipality 8s, 1954	100	100	100	100
3	Greek Govt 7s, 1964	103¼	103¼	103¼	103¼
16	Greek Govt 6s, 1968	85¼	86	85¼	85¾
	H				
1	Haiti, Rep of, 6s, 1952	96½	96½	96½	96½
1	Hamburg, State of, 6s, 1946	97½	97½	97½	97½
2	Frankfort 6½s	93	93	91½	91½
4	Hungarian Con Mun 7½s, 1945	94	94	93	93
2	Hungarian Con Mun 7s, 1946	86⅛	86⅛	86⅛	86⅛
19	Hungarian Land Mtge, 7½s, 1961 B	95¼	95¼	95¼	95¼
3	Hungary, King of, 7½s, 1944	100¾	100¾	100¾	100¾
	I				
4	Irish Free State 5s, 1960	98¾	99¼	98¾	98¾
24	Italy, King of, 7s, 1951	98½	98¾	98¼	98¾
	J				
16	Japanese 6½s, 1954	104	104¼	104	104¼
7	Japanese Ster 4s, 1931	97¼	97¾	97¼	97¼
11	Jugoslavia Mtge Bk of, 7s, 1957	83¾	84½	83¾	84½
19	Japan 5½s, 1965	90⅝	90¾	90½	90¾
	L				
9	Lyons, City of, 6s, 1934	104⅝	104⅝	104⅝	104⅝
	M				
4	Marseilles, City of, 6s, 1934	104⅝	104⅝	104⅝	104⅝
5	Medellin, Municipality of, 6½s, '54	67⅜	67½	67⅜	67½
27	Milan, City of, 6½s, 1952	89⅞	90	89⅞	90
11	Minas Gereas 6½s, 1958	75	76	74¼	74½
2	Montevideo, City of, 6s, 1959	93	93½	93	93½
	N				
5	New South Wales 5s, 1957	81¾	82	81¾	82
16	Norway, King of, 5s, 1963	99½	99½	99	99
7	Norway, King of, 5½s, 1965	101⅝	101⅝	101⅝	101⅝
7	Norway, King of, 6s, 1943	104	104	103⅞	104
29	Norway, King of, 6s, 1944	103¾	104	103¾	104
5	Norway, King of, 6s, 1952	102¼	102¼	102¼	102¼
	O				
3	Oslo, City of, 6s, 1955	101⅝	101¾	101⅝	101⅝
1	Oslo, City of, 5½s, 1946	102	102	102	102
	P				
8	Panama, Rep of, 5s, 1963	92	92	92	92
2	Panama, Rep of, 5½s, 1953	103½	103½	103½	103½
1	Peru 6s, 1960	71	71	71	71
13	Peru 6s, 1961	70½	70½	70½	70½
1	Poland 8s, 1950	94½	94½	94½	94½
1	Poland 7s, 1947	84½	84½	84½	84½
1	Poland 6s, 1940	76	76	76	76
2	Queensland, State of, 7s, 1941	105	105	105	105
	R				
4	Rio de Janeiro, City of, 8s, 1946	98⅜	98⅜	98⅜	98⅜
4	Rio de Janeiro, City of, 6½s, 1953	75¾	75¾	75¾	75¾
2	Rio Grande do Sul, State of, 8s, '46	99½	99½	99½	99½
2	Rio Grande do Sul, State of, 7s, '66	78	78	78	78
2	Rio Grane do Sul, State of, 6s, '68	68	68½	68	68½
13	Roumania 7s, 1959	82¾	82¾	82⅜	82⅜
6	Rome, City of, 6½s, 1952	90½	90½	90⅛	90⅛
6	Rotterdam, City of, 6s, 1964	103½	103½	103	103
	S				
3	Saarbruecken, City of, 6s, 1953	88½	88½	88½	88½
2	Salvador, Rep of, 8s, 1948	108¾	108¾	108¾	108¾
1	Sao Paulo, City of, 6½s, 1967	72⅞	72⅞	72⅞	72⅞
5	Sao Paulo, State of, 6s, 1968	70⅜	70½	70⅜	70½
5	Sao Paulo, State of, 7s, 1956	91	91	91	91
8	Sao Paulo, State of, 8s, 1936	100	100	100	100
126	Sao Paulo, State of, 7s, 1943, rcts	90¾	90¾	90¼	90½
63	Seine, Dept of, 7s, 1956	107⅞	108⅞	107⅞	108⅞
5	Serbs, C & S, King of, 8s, 1962	94¾	94¾	94¾	94¾
9	Serbs, C & S, King of, 7s, 1962	84½	84½	84	84½
5	Silesia, Prov of, 7s, 1958	71	71	71	71
7	Soissons, City of, 6s, 1936	104⅝	104⅝	104½	104½
5	Styria, Prov of, 7s, 1946	91	91	91	91
13	Sweden, King of, 5½s, 1954	105½	106	105½	105⅝
1	Switzerland, Govt of, 5½s, 1946	105½	105½	105½	105½
11	Switzerland, Govt of, 8s, 1940	107¾	107¾	107½	107½
	T				
12	Tokyo, City of, 5½s, 1961	90¾	90¾	90½	90½
2	Trondjhem, City of, 5½s, 1957	98	98	98	98
	U				
12	U K G B & I 5½s, 1937	104½	104½	104⅜	104½
48	Uruguay, Rep of, 8s, 1946	106	107¼	106	107¼
26	Uruguay, Rep of, 6s, 1960	96¾	96⅞	94⅞	96⅞
	Y				
2	Yokohama, City of, 6s, 1961	96½	96⅞	96½	96⅞

DOMESTIC BONDS—RAILS AND MISCELLANEOUS.

Sale	Issue.	Open	High	Low	Last
	A				
1	Abitibi Power & Paper 5s, 1953	84½	84½	84½	84½
6	Allegheny Corp 5s, 1944	98½	99	98½	99
8	Allegheny Corp 5s, 1949	98	98	97¼	97¼
11	Allegheny Corp 5s, 1950, rcts	92¾	93	92¾	93
3	Am Agri Chem 7½s, 1941	103⅝	103¾	103⅝	103⅝
18	Am & Foreign Power 5s, 2030	87	88	87	87½
12	Am I G Chem 5½s, 1949	103	103	103	103
3	Am International 5½s, 1949	94⅞	94⅞	94⅜	94⅜
17	Am Metal 5½s, 1934	96½	96½	96½	96½
22	Am Smelt 5s, 1947	101¾	101¾	101½	101½
8	Am Sugar Ref 6s, 1937	103½	104	103½	104
19	Am Tel & Tel 4½s, 1939	162	162	161¾	161¾
2	Am Tel & Tel 5s, 1965	105	105¼	104⅞	105
3	Am Tel & Tel g 4s, 1936	100	100	100	100
4	Am Tel & Tel col tr 5s, 1946	105½	105½	105⅜	105⅜
13	Am Tel & Tel col 5½s, 1943	107¾	108	107¾	108
8	Amer Tel & Tel 5s, 1960	105⅛	105¼	104¾	104¾
25	Anglo-Chilean Nitrate 7s, 1945	91	91	91	91
1	Armour & Co 4½s, 1939	90	90	90	90
11	At T & S F gen 4s, 1995	96	96	95½	96
21	At T & S F 4½s, 1998	125	125	125	125
	B				
9	B & O 1st 4s, 1948	95	95½	95	95½
17	B & O 4½s, 1933	100⅛	100¼	100⅛	100¼
18	B & O cvt 4½s, 1960	99⅞	99⅞	99½	99½
4	B & O ref 6s, 1995	110⅛	110⅛	110⅛	110⅛
7	Bell Tel of Pa 5s, ser B, 1948	106¼	106¼	105½	105½
1	Berlin Elec Elev 6½s, 1956	90	90	90	90
3	Beth Steel 5s, 1936	101¾	101¾	101¾	101¾
4	Boston & Maine 5s, 1967	100⅝	100¾	100⅝	100¾
26	Bklyn Man Tran 6s, 1968	97	97	96¼	96¼
1	Bklyn Union Gas 5s, 1945	105¾	105¾	105¾	105¾
7	Buff R & P 4½s, 1957	93	93	93	93
3	Bush Terminal 5s, 1955	97½	97½	97½	97½
	C				
11	Calif Gas & Elec 5s, 1937	99¾	100	99¾	100
4	Calif Petrol 5½s, 1938	102	102	102	102
1	Canadian Nat 4½s, 1954	96	96	96	96
1	Canadian National 4½s, 1957	96	96	96	96
1	Canadian National 4½s, 1968	95¾	95¾	95¾	95¾
9	Canadian National 5s, 1969, July	103¼	103¼	103¼	103¼
1	Canadian National 5s, 1969, Oct	103½	103½	103½	103½
5	Canadian Nor. 4½s, 1935	99¾	99¾	99¾	99¾
28	Canadian Pac deb 4s	88¼	88¼	88¼	88¼
2	Canadian Pac 5s, 1944	102¾	102¾	102¾	102¾
18	Central of Ga 5s, Ser C, 1959	100	100¾	100	100¾
3	Ches & Ohio 4½s, 1993 A	98¼	98¼	98¼	98¼
1	Ches & Ohio 4½s, 1995 B	98½	98½	98½	98½
6	Ches & Ohio cons 5s, 1939	104⅝	104⅝	104⅝	104⅝
21	Ches. Corporation 5s, 1947	100	100¼	100	100⅛
14	Chi Great West 1st 4s, 1959	70	70½	69¾	69¾
39	C M St P & Pac adj 5s, 2000	53⅛	53½	53¼	53¼
16	Chi & N W 4¾s, 1949 cvt	98½	98½	98⅜	98⅜
13	Chi R I & P ref 4s, 1934	98	98½	97⅞	97⅞
8	Chi R I & P 4½s, 1960 cvt	97¾	98	97¾	98
7	Chi Union Station 4½s, 1963	100	100	100	100
9	Chile Copper 5s, 1947	95	95¼	95	95¼
15	C C C & St L d 4½s, 1931	100⅜	100⅜	100⅜	100⅜
11	C C C & St L 4½s, 1977	98	98	98	98
8	Columbia Gas & El 5s, 1952, May	102¼	102⅜	102¼	102¼
2	Columbia Gas & El 5s, 1952, April	102	102	102	102
3	Commercial Invest 6s, 1948	99¾	99¾	99¾	99¾
1	Commonwealth Southern 4s	89⅜	89⅜	89⅜	89⅜
8	Con Gas N Y 5½s, 1945	106⅛	106⅛	106⅛	106⅛
2	Crown Willamette Paper Co, 1951	101⅛	102⅛	102⅛	102⅛
	D				
3	Del & H 1st & ref 4s, 1943	93¾	93⅞	93¾	93⅞
1	Del & Hudson 5½s, 1937	104½	104½	104½	104½
4	Denver & R Gr 1st 4s, 1936	94⅝	94⅝	94⅝	94⅝
4	Detroit Edison 1st 5s, 1933	102	102	102	102
36	Dodge Bros 6s, 1942	91½	91⅞	91½	91½
3	Duke-Price Pow 6s, 1966	105⅛	105⅞	105⅛	105⅞
5	Duquesne Light 4½s, 1967	101	101	101	101
	E				
26	Erie R R 5s, 1967	93⅝	93¾	93	93
32	Erie R R 5s, 1975	92½	92½	92¼	92½
6	Erie 1st cons ext 7s, 1930	100½	100½	100½	100½
	F				
1	Framerican Ind Dev 7½s, 1942	107	107	107	107
24	French Nat S S Lines 7s, 1949	104	104	104	104
	G				
7	General Motors Accep 6s, 1937	102¼	102¼	101¾	101¾
8	Gen Theater 6s, 1940	93½	94	93½	94
9	Gen Steel Casting 5½s, 1949	102	102	101⅝	101¾
1	German Cen Agri Bk 6s, 1960, July	83¾	83¾	83¾	83¾
2	German Cen Ag Bk 6s, 1960, Oct	83¾	83¾	83¼	83¼
10	Goodyr T & R 5s, 1957	92½	92¾	92½	92¾
6	Grand Trunk of Can deb 6s, 1936	105½	105⅝	105½	105⅝
6	Grand Trunk of Can deb 7s, 1940	110¾	111	110¾	111
1	Great Nor 5½s, 1952	110⅞	110⅞	110⅞	110⅞
17	Great Nor 7s, 1936	110¾	111	110½	110½
	H				
9	Hudson Coal Co 5s, 1962	66	67	66	67
5	H & M adj inc 5s, 1957	77⅛	77½	77	77½
6	Humble Oil 5½s, 1932	102	102¼	102	102¼
	I				
2	Interb R T ref 5s, 1966	62⅝	62⅝	62⅝	62⅝
4	Interb R T ref 5s, 1966 sta	61⅞	61⅞	61⅞	61⅞
2	International Hydro-Elec 6s, 1948	98¾	98¾	98¾	98¾
5	Interl & Gt N adj 6s, 1952	73⅜	73⅜	73⅜	73⅜
16	International Match 5s, 1947	100	100	100	100
4	Internatl Mer Mar sf 6s, 1941	101	101	100½	100½
3	Internatl Paper 5s, 1947	85½	85½	85½	85½
33	International Tel & Tel 4½s, 1939	109¾	109¾	109	109⅝
10	International Tel & Tel 5s, 1955	97	97	96⅞	96⅞
	K				
2	Kans C S ref & imp 5s, 1950	100¾	100¾	100¾	100¾
1	Krueger-Toll Co 5s, 1959	95½	95½	95½	95½
	L				
16	Lautaro Nitrate 6s, 1954	76	77	76	76
5	Lorillard Co 5s, 1951	88¼	89⅛	88¼	89⅛
12	Lorillard Co 5½s, 1937	93	93¼	92½	92½
2	Loew's Inc 6s, 1941, x-war	98½	98½	98½	98½
	M				
1	M K & T 1st g 4s, 1990	88½	88½	88½	88½
1	Mo K & T pr lien 4s B, 1962	87½	87½	87½	87½
1	M K & T pr lien 5s A, 1962	103½	103½	103½	103½
20	Mo Pac 5s, Ser F, 1977	100	100¼	100	100¼
1	Mo Pac 5½s, 1949	107	107	107	107
7	Mo Pac 5s, Ser G, 1978	100¼	100½	100¼	100½
12	Mortgage Bk of Chile 6s, 1962	88⅝	89	88⅝	89
1	Mortgage Bk of Chile 6¾s, 1961	89	89	89	89
	N				
85	Nat Dairy Products 5¼s, 1948	97	97	96¾	97
10	National Radiator 6½s, 1947	22½	22½	22½	22½
5	New England T & T 5s, 1952	106¾	106¾	106¾	106¾
3	N Orleans T & Mex 5½s, 1954	101½	101¾	101½	101¾
8	N Y C & H R deb 4s, 1934	99⅞	99⅞	99⅛	99⅛
4	N Y Cent 5s, 2013	107½	107½	107½	107½
3	N Y, Chi & St L 6s, 1931	101⅝	101⅝	101⅝	101⅝
1	N Y Chi & St L 6s, 1932	102⅝	102⅝	102⅝	102⅝
5	New York, Chi & St L 4½s, 1978	97¼	97¼	97¼	97¼
4	N Y Edison 6½s, 1941	114¼	114¼	114¼	114¼
4	N Y Tel ref 6s, 1941	106½	106½	106½	106½
17	North Amer Edison ctf 5s, 1949, O	98	98¼	98	98
2	Nor Pacific gen 3s, 2047	66	66	66	66
4	Nor Pacific pr ln g 4s, 1997	91½	92	91½	92
1	Nor States Pow 5s, 1941	102½	102½	102½	102½
	P				
2	Pac Gas & El 5s, 1942	103	103	103	103
4	Pac Tel & Tel 5s, 1937	103¼	103½	103¼	103½
8	Para-Fam-Lasky 6s, 1947	101¼	101½	101¼	101½
115	Paris-Lyons Med Rwy 6s, 1958	104¼	104¼	103¾	104¼
3	Paris-Lyons Med Rwy 7s, 1958	105½	106	105½	106
7	Penn Co 4¾s, 1963	101¼	101¼	101	101¼
4	P R R g m 4½s, Ser A, 1965	100⅝	100⅝	100⅝	100⅝
14	P R R 5s, 1964	104⅛	104⅜	104⅛	104⅜
8	Penn R R 6½s, 1936	109⅛	109⅜	109⅛	109⅜
26	Penn R R 4½s, 1970, D	96½	96⅝	96½	96½
1	Pere Marq 4½s, 1980	98⅜	98⅜	98⅜	98⅜
4	Peoria & E 1st 4s, 1940	91	91	91	91
13	Philadelphia Co 5s, 1967	100¼	100¼	100¼	100¼
38	Phil & Reading C & I 6s, 1949	98	98	97	97
9	Phillips Petroleum 5¼s, 1939	94¼	94½	94	94
9	Portland Ry Lt & P 5s, 1942	100¼	100¼	100¼	100¼
6	Postal Tel & Cable 5s, 1953	91¾	91¾	91¾	91¾
9	Pub S El & Gas 4½s, 1970	99½	99½	99⅜	99⅜
5	Pure Oil 5½s, 1940	97¾	97¾	97¾	97¾
1	Pure Oil 5½s, 1937	99⅞	99⅞	99⅞	99⅞
	R				
3	Reading 4½s, 1997	100	100	100	100
6	Rhine West Elec 6s, 1955 ctf w w	89¼	89½	89¼	89½
	S				
2	S A L Ry ref g 4s, 1959	41¾	41¾	41¾	41¾
16	S A L Ry 6s, 1945	48⅛	48½	47¾	47¾
	Shell Union Oil 5s, ctf, 1949, w w	97½	97½	97½	97½
1	Siemens & Halske 6½s, 1951	105	105	105	105
1	Siemens & Halske 7s, 1935	103	103	103	103
32	Sinclair Crude Oil 5½s, 1938	100⅞	101	100¾	100¾
8	Sinclair Pipe Line 5s, 1942	98½	98¾	98½	98¾
8	Sinclair Oil 7s, 1937	103¾	103¾	103¾	103¾
8	Sinclair Oil 6½s, 1938	101⅝	101⅝	101½	101½
4	Sinclair Oil 6s, Series D, 1930	100¼	100¼	100¼	100¼
4	Southern Pac ref 4s, 1955	94	94⅛	94	94⅛
28	Southern Pac col 4s, 1949	93½	93½	93½	93½
3	Southern Pac 4½s, 1969	98¾	99	98½	99
3	Southern Pacific 4½s, 1968	97½	97½	97½	97½
8	Southern Pac-Oreg Lines 4½s, 1977	98¼	98¼	98¼	98¼
1	Southern Pac Frisco Term 4s, 1950	92⅝	92⅝	92⅝	92⅝
7	Southern Ry gen 4s, Series A, 1956	89½	89¾	89½	89¾
40	Southern Ry 5s, 1994	109¾	109¾	109¾	109⅝
11	Southern Ry gen 6½s, 1956	123¾	123¾	123¾	123¾
3	S L & S F pr ln Series A 4s, 1950	90	90	90	90
20	S L & S F pr ln Series B 5s, 1950	101½	102	101½	102
28	S L & S F 4½s, 1978	92½	92½	92	92¼
1	St Louis & S W cons 4s, 1932	99	99	99	99
1	South Bell Tel 5s, 1941	104	104	104	104
2	Southwest Bell Tel 5s, 1954	105¼	106¼	105¼	106
15	Standard Oil of N J 5s, 1946	103½	104	103¼	103¼
5	Standard Oil of N Y 4½s, 1951	99	99	99	99
	T				
11	Texas Corp 5s, 1944	103⅛	103¼	103	103
10	Transcontinental Oil 6½s, 1938	108½	108½	108½	108½
18	Toho Elec Pow 6s, 1932	99½	99⅝	99½	99⅝
	U				
4	Union Drug of Del 5s, 1953	96⅜	96¾	96⅜	96¾
9	U Oil of Calif 1st ln 5s, 1945, w w	99¾	99¾	99¾	99¾
29	Union Pac 1st g 4s, 1947	96⅜	96⅜	96¼	96¼
5	Union Pac 4s, 1968	90¾	90¾	90¾	90¾
13	Union Pac 4½s, 1967	99½	100	99½	100
10	United Steel Corp 6½s A, 1951	91	91	91	91
8	United Steel Corp 6½s, 1947, A	90	90⅝	90	90½
13	U S Rubber 5s, 1947	80½	80½	80	80
1	U S Rubber 7½s, 1930	100⅛	100⅛	100⅛	100⅛
1	Utilities Pow & Lt 5½s, 1947	88¾	88¾	88¾	88¾
1	Vandalia R R 4s, 1955	81¼	81¼	81¼	81¼
	W				
5	Wabash 1st 5s, 1930	103⅛	103⅛	103	103
7	Warner Bros cvt 6s, 1939	101¼	101¼	101	101
20	West Maryland 4s, 1952	83½	83½	83½	83½
10	West Union 4½s, 1950	98⅜	98⅜	98¼	98¼
2	West Union 5s, 1938	102½	102½	102½	102½
3	West Union 6½s, 1936	109⅞	109⅞	109⅞	109⅞
3	West Union 5s, 1951	103	103	103	103
3	West Union 5s, 1960	103½	103½	103½	103½
10	Wilson & Co 1st 6s, 1941	99¼	99½	99¼	99½
	Y				
1	Youngstown S & Tube 5s, 1978	102⅛	102⅛	102⅛	102⅛

Total sales of bonds today, $7,938,000; Thursday, $7,941,000; week ago, $8,071,000; year ago, $11,653,000.

LOCAL PRODUCE MARKET.

POULTRY—Alive: Turkeys, old, 20@22; old hens, 21@22; broilers, large, 38@40; chickens, small, 27@28; large, 33@35; medium, 28@30; Leghorns, broilers, 20@23; large fowls, 21@22; small fowls, 18@19; ducks, 15@18; geese, 15; young keats, 60@65. Dressed: Turkeys, young, 30@32; old, 30@32; Leghorns, broilers, 25@30; fowls, 24@35; chickens, small, 32@33; medium, 37@38; large, 40@42; keats, 60@75.

LIVE STOCK—Lambs, 5@10; calves, 8½@9.

EGGS—Average receipts, 22@23; hennery, 24@25.

BUTTER—Country packed, 20.

CANTALOUPES—Supplies, liberal; demand, moderate; market, about steady. Arizona, Salmon Tints, jumbos, 36s and 45s, 4.00@4.50; standards, 36s and 45s, mostly around 3.50; ponys, 54s, 2.50; jumbos flats, 11s and 12s, 1.50; standard flats, 12s, 1.25; Georgia, standard and jumbo crates, Salmon Tints, all sizes, 2.25@2.50; South Carolina, standard and jumbo crates, all sizes, Salmon Tints, 2.25@2.50; ripe, 2.00. Honey Dews: Supplies, moderate; demand, light; market, about steady. California, standard crates, 9s to 12s, mostly around 2.50; Honey Balls: Supplies, light; demand, moderate; market, steady. California, standards 45s, Honey Balls, 4.50; ponys, 54s, 3.50@3.75; orange pack, 2.50@2.75.

LETTUCE—Supplies, light for Western stock; demand, moderate; market, steady. Washington and California, crates, Iceberg type, 4-5 dozen, 6.00; Eastern supplies, moderate; demand, moderate; market, steady. New York, 2-dozen crates, Big Boston type, mostly around, 1.00.

ONIONS—Supplies, light; demand, moderate; market, steady. Texas and California, standard crates, yellow Bermudas, U. S. No. 1, mostly around 2.00.

PEACHES—Supplies, liberal; demand, moderate; market, about steady. U. S. No. 1: North Carolina, bushel baskets, Carmans, large to very large sizes, 2.25@2.50; ripe, 2.00; bushel baskets, Hileys, large to very large sizes, 3.25@3.50; medium size, 2.75; ripe, 2.00; sixes, Hileys, large to very large sizes, mostly around 3.50; small size, 3.00; South Carolina, bushel baskets Hileys, large to very large sizes, 3.25@3.50; ripes, 3.00; Georgia, ½-bushel baskets, Hileys, 1¾-inch minimum and 1⅞ inch minimum, 1.50@1.75.

POTATOES—Supplies, liberal; demand, moderate; market, about steady. Eastern Shore, Virginia, cloth-top stave barrels, Cobblers, U. S. No. 1, 3.25@3.50.

TOMATOES — Supplies, moderate; demand, moderate; market, steady. Texas, lug boxes, ripes, wrapped, 6x6 and larger, mostly around 1.50.

WATERMELONS—Supplies, liberal; demand, moderate; market, about steady. Georgia and Florida, Tom Watsons, 30-32-lb. average, 50@75; 26-28-lb. average, 40 each.

STRING BEANS—Supplies, light; demand, light; market, about steady. North Carolina, bushel hampers, best, 1.25; poorer, 1.00.

CUCUMBERS—Supplies, light; demand, light; market, about seady. North Carolina, bushel hampers, fancy, 1.00.

GREEN CORN—Supplies, liberal; demand, moderate; market, about steady. North Carolina, crates, 1.00@1.25; poorer, 25@50.

EGGPLANT—Supplies, very light; demand, light; market, about steady. Florida, pepper crates, 2.50.

LIMA BEANS—Supplies, liberal; demand, moderate; market, weaker. Georgia, bushel hampers, 1.50@1.75.

PEAS — Supplies, moderate; demand, moderate; market, slightly weaker. New York, bushel baskets, 1.50@1.75; ordinary quality and condition, 1.00.

NEW YORK MONEY MARKET.

New York, July 7 (A.P.).—Call money firm; high, 3; low, 2; ruling rate, 2; close, 3 per cent; time loans, steady; 30-60 days, 2½@2¾; 90 days, 2½@2¾; 4 months, 2¾@3; 5-6 months, 3; prime commercial paper, 3¼@3½; bankers' acceptances unchanged; 30 days, 2@1⅞; 60-90 days, 2@1⅞; 4 months, 2⅛@2; 5-6 months, 2¼@2⅛; bar silver, 34.

OIL QUOTATIONS.

Oil City, Pa., July 7 (A.P.).—Credit balance, $2.20; runs, 90,234; average runs, 29,275; shipments, 81,105; average shipments, 28,994.

CHICAGO STOCKS.

(Reported by W. B. Hibbs & Co.)

	Bid.	Asked.
Assd. Apparel	....	41
Balaban & Katz	72	75
Bendix	29	29¾
Borg & Warner	26¼	26½
Butler Brothers	8¼	8¾
Chi. City & Conn. Ry. com	1	2
Chi. City & Conn. Ry. pfd	13½	15
Com. Edison	280	285
Consumers com	4¼	5
Consumers pfd	....	65
Elec. Household	41	41¾
Great Lakes Dredge	262	268
Illinois Brick	18½	20¼
Libby, McNeil & Libbey	13½	14½
McCord Rad. "A"	....	31
Middle West Util. com	27	27¼
National Leather	1½	2
Public Service com., $100 par	267	270
Public Service pfd	267	270
Quaker Oats com	204	218½
Quaker Oats pfd	115	115½
Swift & Co	28¾	29
Swift International	34	34¾
John R. Thompson	35	38
U. S. Gypsum	40½	42
Wahl Co	4½	5
Yellow Taxi	26⅛	26½

FOREIGN MONEY MARKET.

Paris, July 7 (A.P.).—Prices were firm on the bourse today. Three per cent rentes, 87 francs; 5 per cent loan, 102 francs. Exchange on London, 123 francs 72½ centimes. The dollar was quoted at 25 francs 43 centimes.

London, July 7 (A.P.).—Bar silver, 15¾d per ounce. Money, 2½ per cent. Discount rates—Short bills, 2¼@2⅜ per cent; three months, 2⅜ per cent.

Real Estate Loans
(D. C. Property Only)
6%
No Commission Charged
You can take twelve years to pay off your loan without the expense of renewals. $1,000 for $10 per month, including interest and principal. Large or small loans at proportionate rates.
PERPETUAL BUILDING ASSOCIATION
Established 1881.
LARGEST IN WASHINGTON.
Assets Over $22,000,000
Cor. 11th and E N.W.
JAMES BERRY, President.
EDWARD C. BALTZ, Secretary.

NEW YORK COTTON.

New York, July 7 (A.P.).—Relatively easy Liverpool cables, a bearish view of private crop and acreage reports, and weakness in other markets, were reflected by declines in cotton here today.

Offerings were comparatively moderate but there was not much buying in evidence and prices sold off to 13.12 for July and 12.78 for the new October contract in the late trading. July closed at 13.18, or 6 points up from the lowest on covering, but there was very little rally in the later months with the new October closing at 12.79. The general market closed barely steady at net declines of 17 to 31 points.

The opening was steady at a decline of 2 to 7 points in response to the cables, and the market worked gradually lower during the day under scattered selling, which was attributed partly to liquidation promoted by private crop reports. Three of these private reports were published early, one of them placing the reduction in acreage at 2.3 per cent, while another made it 2.9 per cent, and the third estimated the probable decrease as compared with last year at only 1 per cent. The latter put the end-June condition of the crop at 73.6 compared with a report of 74.1 at the same time last year, and said this year's condition was probably slightly above the average for the beginning of July.

Weakness in wheat and the stock market also came in for comment and probably contributed to the decline which extended to 13.03 for old October and 12.94 for the new December contract in the late trading when active months showed net losses of 17 to 37 points. Closing quotations were within a point or two of the lowest on new crop positions.

Up to the close of business this afternoon, it was said that 11 private acreage estimates had been issued with figures on the decrease ranging from 1 per cent up to 4.3 per cent and averaging 3.1 per cent. Of these reports nine gave figures on the condition of the crop ranging from 69.9 up to 73.6 per cent, and averaging 71.6 per cent.

Part of the selling here was supposed to represent a disposition to discount comparatively large acreage figures from the Government tomorrow and a belief that the crop has been making continued fair progress, although rain is supposed to be needed in some sections.

Liverpool reported a quiet market there and said business in cotton cloths and yarns was small with producers losing ground. Exports today, 225, making 6,699,769 so far this season. Port receipts, 3,884; U. S. port stocks, 1,634,998.

Futures:	High.	Low.	Close.
January old	13.41	13.26	13.26
January, new	13.19	13.02	13.02-04
March	13.35	13.22	13.22
May	13.55	13.39	13.39
July	13.47	13.12	13.18-20
October, old	13.22	13.03	13.05-06
October, new	12.97	12.78	12.79-80
December, old	13.38	13.19	13.22
December, new	13.13	12.94	12.96-98

NEW YORK PRODUCE.

New York, July 7 (A.P.).—BUTTER—13,816; firm; creamery, higher than extras, 34½@35; extra (92 score), 34; firsts (88-91 score), 31@33½; packing stock, current make, No. 1, 22½; No. 2, 21@21½.

CHEESE—264,940; steady; State whole milk, flats, fresh, fancy to fancy specials, 18½@19½; do., held, fancy to fancy specials, 25@26.

EGGS—27,743; steady; mixed colors, regular packed, close selected heavy, 25@26; extras, 24; extra firsts, 22½@22¾; firsts, 21½; seconds, 20@20½; medium firsts, 20@20½; nearby hennery browns, extras, 25; extra firsts, 23@23½; nearby and nearby Western hennery whites, closely selected extra, 30@33; do., average extra, 27@29; Pacific Coast whites, unquoted.

POULTRY—Dressed, irregular; chicks, fresh, 24@33; frozen, 21@35; fowls, fresh, 18@26; frozen, 18@26; old roosters, fresh, 14@18. Turkeys, fresh, 20@28; frozen, 32@34. Ducks, Long Island, 18. Live poultry, steady; express broilers, 20@36; roosters, 16@17; turkeys, 20@25; ducks, 22; chickens and fowls unquoted. No freight quotations.

SUGAR—Raw, spot, duty paid, 3.30; refined, 4.70 for fine granulated.

COFFEE—Spot, quiet; Rio 7s, 7¾@9. Santos 4s, 12½@13.

TREASURY CERTIFICATES.

(Reported by J. & W. Seligman & Co.)

Rate.	Maturity.	Bid.	Offer.
2⅞s	June 15, 1931	100 15-32	100 17-32
3⅛s	Sept. 15, 1930	100 7-32	100 9-32
3¼s	Dec. 15, 1930	100 17-32	100 19-32
3½s	Mar. 15, 1932	100 26-32	100 29-32
3½s	Sept. 15, 1932	100 27-32	100 28-32
3½s	Dec. 15, 1932	100 26-32	100 28-32

Bring Your Real Estate Loan Problem to Us.
We Can Quickly Arrange It for You
3, 5 or 10 Year Loans
On Improved Real Estate
IN
Nearby Montgomery County and the District of Columbia
Lowest Interest Rates
BOSS AND PHELPS
Founded 1907
Loan Correspondent
John Hancock Mutual Life Insurance Co.
1417 K St. National 9300

Curb Review

New York, July 7 (A.P.).—Curb stocks proved vulnerable to the bear selling that dominated a dull trading session today. Market leaders, particularly in the utility group, yielded readily, although the decline was partially checked by the comparative dearth of offerings and by minor short covering.

There was little news to capitalize in the trading and the fact that it was the first business session since last Thursday proved no stimulus to activity. After selling orders at the opening were executed, the market moved slowly. Total sales were only 426,800 shares.

Electric Bond & Share ended the day with the largest loss among utility leaders subjected to selling pressure, closing at 74, off 3⅝ from Thursday. Consolidated Gas of Baltimore declined 2 points, being adversely affected by reports of a new bond issue. American Superpower, American Light & Traction, Associated Gas & Electric A lost about a point and fractional losses were registered by United Gas, and United Light & Power A.

Cities Service was hammered down about a point, breaking 26. Missouri-Kansas Pipe Line lost 1¼. Cosden was dull and declined 1½. Standard Oil of Ohio advanced 2 points, in light trading, and other Standards were steady.

Ohio Oil, which is consummating a merger with Transcontinental Oil, gained 1¾ points.

Aluminum of America fell from 229 to 214, a loss of 26 points, the largest drop of the day, and was only 4 points above its 1930 low. The turnover in this volatile issue was larger than usual. Deere sagged 2⅛, moving within a 5-point range. Fajardo Sugar established a new 1930 low with a loss of 3 points. United States Gypsum advanced 1¾ on a small turnover. A. O. Smith gained 10 points. Investment Trust issues fluctuated within a narrow margin, and closed irregularly lower.

FOREIGN BONDS.

French 4s	40⅝
French 5s	40
French Premium 5s	52¼
French Internal 6s	39¾
Belgian Premium 5s	28¾
Belgian Restoration 5s	27
British War Loan 5s	486
British Victory 4s	423¾
Italian Cons. 5s	43

INVESTMENT SECURITIES
Thermoid 6% Gold Notes, w. w., due 1934. Unusual yield at present Curb price.
COURTLAND NIXON
1518 K St. N.W. Nat. 1926

Always Recommended!
Guaranty First Mortgages!
Wise, conservative investors always choose a well-paying, stable investment . . . our first mortgages are just such an investment. They are secured on improved Washington Real Estate and are further backed by our resources of $3,800,000.
Denominations as low as $250
Monthly Payments if Desired
Send for Booklet, "The Success Plan"
Real Estate Loans
REAL ESTATE MORTGAGE & GUARANTY CORPORATION
Capital Resources $3,800,000
24 JACKSON PLACE

BALTIMORE MARKETS.

Baltimore, July 7 (A.P.).—WHEAT—No. 2 red winter, export, spot, 89; No. 2 red winter, garlicky, domestic, spot and July, 87½.

APPLES—Boxes, Washington Winesaps, extra fancy, 3.00@3.50; fancy, 2.90@3.25; C grade, 2.50@3.00; new stock, Maryland and Virginia, 5-peck hampers, various early varieties, 75@1.50.

POTATOES—Old stock, Maine, 100-pound sacks, Mountains, U. S. 1's, 2.00@2.10; western Maryland and Pennsylvania, 100-pound sacks, round whites and long reds, 2.00@2.25; new stock, all sections, stave barrels, Irish cobblers, U. S. 1's, 3.00@3.25; machine sized, 1½ to 1⅞ inches, 1.75@2.00.

POULTRY—Live: Chickens, young, colored, as to size, 27@36; Leghorns, 18@24; chickens, old, heavy, 24@25; medium, 24@25; Leghorns and other light stock, 16@20.

EGGS—Nearby-fresh gathered firsts, no bid.

I WILL SELL
(All or Any Part)
$25,000
WARDMAN REALTY and CONSTRUCTION
6½%
DEBENTURE BONDS
Due 1938
AT 72½
(To Yield 12.35%)
THOMAS L. HUME
1412 G Street. Nat. 1346-1347

SECURE INVESTMENTS
G. L. OHRSTROM & CO.
INCORPORATED
NEW YORK
Shoreham Bldg. Dist. 3241

1800 1930
ALEX. BROWN and SONS
Underwriters • Distributors
INVESTMENT SECURITIES
WASHINGTON OFFICE
737 15th Street N. W.
Telephone, National 1053
MAIN OFFICE - BALTIMORE

We invite applications for
First Mortgage Loans
at
5½%
on residences and business buildings in the District of Columbia and nearby Maryland suburbs . . . Lower Costs, Long Term (if desired), Valuable prepayment privileges, Three years loans on newer properties without amortization.
H. L. Rust Company
1001 Fifteenth Street National 8100
ESTABLISHED 1889
Loan Correspondent for "The Prudential"

Investment Bonds
WELL informed opinion, in which we concur, is that recent readjustments in money and security markets should bring about an increasing demand for investment bonds.
We recommend consideration by investors—private and institutional—of the advisability of the immediate employment of available funds in the purchase of investment bonds at current levels.
We shall be pleased to mail a carefully selected list of Investment Bonds upon request.
Harris, Forbes & Company
Pine Street, corner William, New York
Ground Floor, Woodward Bldg., Washington, D. C.
Harris, Forbes & Company Incorporated Boston
Bond Department Harris Trust and Savings Bank Chicago
Harris, Forbes & Company Limited Montreal Toronto
Harris, Forbes & Co., Ltd. London
Harris, Forbes & Cie Paris

DEMARCO ELECTED CASHIER FOR BANK

Seventh Street Institution Selects Aid for Post Filled by Howard.

MISS PEARCE TO RESIGN

By THOMAS M. CAHILL.

Election of John M. DeMarco, assistant cashier of Seventh Street Savings Bank for the past two and a half years, to the position of cashier of that institution was announced yesterday. Mr. De Marco, one of the most popular of the city's younger bankers, will succeed John D. Howard, former vice president and cashier, recently elected president of the bank, vice A. H. Plugge, who became chairman of the board of directors.

Mr. DeMarco was born in this city, received his education in a private school and was graduated from Washington Chapter, American Institute of Banking. He is at present a member of the institute's board of governors. All of his business career has been associated with the Seventh Street Savings Bank. He entered its employ in 1919, as a clerk and was elected assistant cashier in 1927.

Miss Pearce to Quit Post.

It was learned yesterday that Miss Frances M. Pearce, who has been employed in the new business department of the Federal-American National Bank and who wrote the first prize-winning paper in this year's essay contest of the District of Columbia Bankers Association, will shortly enter the local newspaper advertising field.

Miss Pearce's paper in the association's essay contest was entitled, "My Job, My Duties. What Are the Requisite Qualifications and How May I Be of the Greatest Service to My Bank in Helping to Increase Earnings and Reduce Expenses?" She read her essay before the annual convention of the body at Asheville, N. C., in June, and it was printed by her bank for distribution to bankers.

She joined the staff of the Federal-American National Bank in August, 1928, when the American Granite Association, by which she had been employed, moved its offices to Boston. She helped inaugurate a new business extension department in the bank and last September read a paper at the convention of the Financial Advertisers Association at Atlanta.

Won Another Contest.

The bankers' association essay contest was not the first in which Miss Pearce was a winner, she having won the Federal-American National Bank employes' contest on "Direct Mail Folders" some months ago. She has been editor of the Teller, her bank's official publication.

Real estate mortgage loans made by the Prudential Insurance Co. of America during the first six months of 1930 amount to $84,911,633.98, according to a recent anouncement from the company's home offices by Archibald M. Woodruff, vice president in charge of this activity.

Adhering to its policy of helping in the construction of homes and apartments, the Prudential loaned $53,928,805 of this sum for such purposes. There were 8,384 dwelling loans for $46,208,205, and 392 apartment loans for $7,720,600, affording living accommodations for 12,825 families.

Wall Street Briefs

New York, July 7 (A.P.).—Production of copper by the Calumet & Arizona Mining Co., including that of the New Cornelia Copper Co. before consolidation, totaled 7,878,000 pounds in June, compared with 10,570,500 pounds in June last year.

Shipments of iron ore from mines in the Lake Superior districts during June amounted to 8,650,442 tons, a decrease of more than 1,500,000 tons from the like month last year. Shipments for the first half of the year amounted to 15,737,574 tons, compared with 22,239,938 tons for the corresponding period of 1929.

Frank L. Dake, president of the North American Co., announced that electric output of the company's subsidiaries for the twelve months ended June 30 increased approximately 6¾ per cent over the output of the same companies in the preceding twelve months. In the second quarter this year the output increased 5 per cent over the like period last year.

Great Northern Iron Ore Properties reported for the year ended December 31 last earnings of $3.10 on each of $1,500,000 certificates of beneficial interest compared with $2.42 a certificate in 1928.

C. A. Creed Co., manufacturers of crepe paper, paper napkins and crepe paper specialties, reported for the fiscal year ended April 30 net income of $56,234, compared with $103,157 for the previous year.

Cotton goods opened steady today. Sales of print cloths and sheetings over the week-end were fairly substantial. Raw silk declined further here and in Japan. Silk goods opened steady, with the demand for new fall lines. Lines of tropical suitings for 1931 were opened up by one Philadelphia producer at a reduction averaging 20 cents a yard from a year ago.

Indiana Southwestern Gas & Utilities Corporation has authorized the issuance of $2,500,000 6 per cent convertible 10-year secured notes, series A, in connection with a new development program now under way. The company will own all of the capital stock of the Indiana Southwestern Gas Corporation and the Newton Pipe Line Co. engaged in the production and transportation of natural gas serving at wholesale to distributing companies a population of over 150,000 in southwestern Indiana.

Data compiled by the New York Coffee and Sugar Exchange shows that the world's visible supply of coffee July 1 was 5,566,635 bags, compared with 4,448,926 bags on hand June 1 and 5,352,398 bags on July 1 last year.

THE METAL MARKET.

New York, July 7 (A.P.).—COPPER—Easy; electrolytic, spot and future, 11½@12.

IRON—Steady; No. 2, f. o. b. eastern Pennsylvania, 18.00@19.00; No. 2, f. o. b. Buffalo, 16.00; No. 2, f. o. b. Alabama, 12.00@14.00.

LEAD—Quiet; New York, spot, 5.25; East St. Louis, spot, 5.15.

ZINC—Easier; East St. Louis, spot and future, 4.12@4.15.

ANTIMONY—Spot, 7.00.

QUICKSILVER—120.00.

London, July 7 (A.P.).—COPPER—Standard, spot, £48 12s 6d; future, £47 15s; electrolytic, spot, £54 10s, future, £56 10s.

TIN—Spot, £134 17s 6d; future, £136 10s.

LEAD—Spot, £18; future, £17 17s 6d.

ZINC—Spot, £15 17s 6d; future, £16 12s 6d.

RICHMOND LIVE STOCK.

Richmond, Va., July 7 (A.P.).—HOGS—Fair; market about steady; top, 9.65; few at 9.75.

CATTLE—Light; market steady; veal, top, 10.00; steers, 6.00@9.50; cows, 2.75@6.25; heifers, 5.00@9.50.

SHEEP AND LAMBS—Light; lambs, best quotable to top of 10.00; ewes, none offered.

BANK CASHIER

Lattau Studio.

JOHN M. DE MARCO.
Newly elected cashier of the Seventh Street Savings Bank.

PHILADELPHIA MARKETS.

Philadelphia, July 7 (A.P.).—CHEESE—Whole milk, longhorns, round lots, and single daisies, 17¾@18.

LIVE POULTRY—Fowls, not leghorns, fancy, small, 26; ordinary and heavy, 23@25; longhorns, fancy, 19@20; ordinary, 15@18; broilers, Plymouth Rock, 25@35; mixed color broilers, fancy, 31@33; ordinary, 25@30; fancy leghorn broilers, 15@23; old roosters, not leghorns, 16@18; white leghorns, old roosters, 15@16; turkeys, 16@25; ducks, 15@20.

DRESSED POULTRY — Fowls, fresh-killed, in boxes, 20@26; broiling chickens, Western, in boxes, 29@34; old roosters, dry-picked, Western, 15@19; ducks, L. I., 18@19.

BUTTER — Top, 36@39; 92-score, 35; 89-91-score, 32@34; 86-88-score, 29@31½.

EGGS — Extra firsts, 27; firsts, new cases, 24; old cases, 22½; ordinary, 21; seconds, 19@20.

DAILY COTTON MARKET.

New York, July 7.

PORT MOVEMENT.

	Middling.	Receipts.	Exports.	Stock.
N. Orlea's	12.50	858	.....	378,684
Galvest'n	12.40	458	.....	195,641
Mobile	12.25	225	.....	11,533
Savan'ah	12.29	276	.....	101,616
Charles'n	.....	456	.....	60,594
Wilm'g'n	.....	4	.....	6,504
Norfolk	12.88	108	225	50,337
Baltimore	.....	.....	.....	6,385
New York	13.30	.....	.....	237,787
Boston	.....	.....	.....	6,500
Houston	12.15	302	.....	559,557
M. ports	.....	.....	.....	16,994
C. Christi	.....	.....	.....	5,311
Tl. today	.....	2,695	225	1,642,423
Tl. week	.....	3,834	1,417	.....
T. season	.....	8,618,495	6,522,162	.....

Sales—New Orleans, 333; Galveston, 184; Norfolk, 179; Houston, 159. Total sales today, 855.

INTERIOR MOVEMENT.

	Middling.	Receipts.	Shipm'ts.	Stock.
Memphis	12.05	1,435	6,541	175,307
Augusta	12.56	17	227	51,989
St. Louis	.....	926	909	7,881
Ft. Worth	11.95	.....	.....	.....
Lit. Rock	11.85	.....	.....	8,164
Atlanta	12.80	.....	.....	.....
Dallas	11.80	.....	.....	.....
Montgo'y	11.85	.....	.....	.....
Tl. today	.....	2,378	7,677	243,341

Sales—Memphis, 424; Little Rock, 25; Dallas, 265. Total sales today, 714.

The Weather

TODAY'S SUN AND TIDE TABLE

			A.M.	P.M.
Sun rises.. 4:49	Sun sets... 7:36	High tide..	6:10	6:39
		Low tide..	12:19	1:01

WEATHER CONDITIONS

U. S. Dept. of Agriculture, Weather Bureau. Washington, Monday, July 7—8 p. m.

Forecast—For the District of Columbia and Maryland, fair Tuesday and Wednesday; little change in temperature; gentle northerly winds, becoming variable Wednesday.

For Virginia, generally fair Tuesday and Wednesday; not quite so warm in southwest portion Tuesday; gentle to moderate north and northeast winds.

Pressure remains low from the Gulf of St. Lawrence southwestward to Georgia, Father Point, Quebec, 29.64 inches, and over the western portions of the United States and Canada, except along the Pacific Coast, Phoenix, Ariz., 29.66 inches, and Williston, N. Dak., and Valentine, Nebr., 29.72 inches. Pressure is relativley high and rising over the lake region, Milwaukee, Wis., 30.08 inches, and it remains high over the ocean east and south of Newfoundland, Cape Race, 30.18 inches. There have been local showers and thunderstorms within the last 24 hours in portions of the Middle Atlantic and North Atlantic States, the Ohio and lower Missouri Valleys, eastern Texas, the lower Mississippi Valley, the Dakotas and Montana. Otherwise generally fair weather has prevailed. The temperature has risen in the northern plains States and Minnesota, and it continues high generally over the United States, except in the lake region, the North Atlantic States, and along the Pacific Coast. Maxima of 100° or slightly higher were registered this afternoon in portions of the Carolinas, Georgia, Alabama, Nebraska, the Dakotas, Montana and Arizona, the highest reported being 104° at Augusta, Ga., and Valentine, Nebr.

The indications are for fair weather almost generally in the Washington forecast district during Tuesday and Wednesday. Temperature changes will be unimportant, although the weather will become somewhat warmer Wednesday in western New York, western Pennsylvania and Ohio.

Local Weather Report.

Midnight, 76; 2 a. m., 69; 4 a. m., 68; 6 a. m., 69; 8 a. m., 75; 10 a. m., 83; 12 noon, 87; 2 p. m., 90; 4 p. m., 90; 6 p. m., 86; 8 p. m., 82; 10 p. m., 76. Highest, 92; lowest, 68.

Relative humidity—8 a. m., 76; 2 p. m., 33; 8 p. m., 41. Rainfall (8 p. m. to 8 p. m.), .23 inch. Hours of sunshine, 12.4. Per cent of possible sunshine, 84.

DEPARTURES FROM NORMAL.

Accumulated excess of temperature since January 1, 1930, 530 degrees.

Excess of temperature since July 1, 1930, 3 degrees.

Accumulated deficiency of precipitation since January 1, 1930, 6.43 inches.

Excess of precipitation since July 1, 1930, 0.37 inch.

Flying Weather Forecast.

Washington, D. C., to Long Island, N. Y.—Clear or partly cloudy sky Tuesday; gentle to moderate northwest and north winds up to 1,000 feet and moderate to fresh northwest at 5,000 feet.

Washington to Norfolk, Va.—Partly cloudy Tuesday; gentle northerly winds up to 1,000 feet and moderate northwest at 5,000 feet.

Washington, D. C., to Dayton, Ohio—Generally clear sky Tuesday; gentle north and northeast winds at surface and moderate northwest or north at 1,000 and 5,000 feet.

Temperatures and Precipitation.

Temperatures and precipitation for 24 hours ended Monday at 8 p. m.

	Highest Mon.	Lowest Sun night.	Mon. 8 p.m.	Rainfall.
Washington, D. C.	92	68	82	0.23
Asheville, N. C.	92	64	84	....
Atlanta, Ga.	91	76	94	....
Atlantic City, N. J.	88	66	80	0.50
Baltimore, Md.	92	70	84	0.04
Birmingham, Ala.	98	74	84	....
Bismarck, N. Dak.	96	72	82	1.28
Boston, Mass.	82	64	70	0.10
Buffalo, N. Y.	74	58	70	....
Chicago, Ill.	74	66	68	....
Cincinnati, Ohio	92	70	84	....
Cheyenne, Wyo.	92	58	86	....
Cleveland, Ohio	76	66	74	....
Davenport, Iowa	90	70	86	....
Denver, Colo.	96	66	92	....
Des Moines, Iowa	96	72	94	....
Detroit, Mich.	84	62	74	....
Duluth, Minn.	82	54	72	....
El Paso, Tex.	95	74	90	....
Galveston, Tex.	86	80	84	....
Helena, Mont.	90	60	80	0.10
Indianapolis, Ind.	88	70	84	....
Jacksonville, Fla.	94	74	88	....
Kansas City, Mo.	96	72	94	0.22
Little Rock, Ark.	98	74	94	....
Los Angeles, Calif.	76	58	68	....
Louisville, Ky.	96	74	92	....
Marquette, Mich.	74	60	68	....
Memphis, Tenn.	98	78	92	....
Miami, Fla.	86	76	82	0.04
Mobile, Ala.	94	76	86	....
New Orleans, La.	92	78	86	0.14
New York, N. Y.	84	68	78	....
North Platte, Neb	102	66	94	....
Omaha, Nebr.	100	74	96	....
Philadelphia, Pa.	86	64	82	0.66
Phoenix, Ariz.	102	82	100	....
Pittsburgh, Pa.	86	64	76	0.30
Portland, Me.	72	60	66	0.12
Portland, Oreg.	74	52	72	....
Salt Lake City	98	72	94	....
St. Louis, Mo.	94	72	90	....
St. Paul, Minn.	90	62	86	....
San Antonio, Tex.	94	72	88	....
San Diego, Calif.	68	62	66	....
San Francisco	60	52	56	....
Santa Fe, N. Mex.	84	60	78	....
Savannah, Ga.	98	74	86	....
Seattle, Wash.	68	52	68	....
Springfield, Ill.	94	68	90	0.26
Tampa, Fla.	90	74	82	....
Toledo, Ohio	82	62	78	....
Vicksburg, Miss.	92	76	90	0.20

River Bulletin.

Harpers Ferry, W. Va., July 7.—Potomac and Shenandoah Rivers clear.

A Post Classified ad will quickly find what you want. Just phone National 4205.

NEW YORK CURB TRANSACTIONS

Sales in hundreds.		High	Low	Close
	A			
1	Aero Underwrit	11⅛	11⅛	11⅛
1	Ainsworth (2½a)	22	22	22
2	Air Invest vtc	4½	4⅛	4⅛
1	Allied Aviation	1⅛	1⅛	1⅛
1	Allied Mills (.60)	9	9	9
13	Alum Co Am	229½	214	214
1	Alum Co Am pf (6)	18	18	18
2	Am Capital B	8⅛	7⅞	8⅛
1	Am Cap pf (3)	61¾	61¾	61¾
1	Am Cigar	68	68	68
9	AmCitP&L B(10%f)	16⅝	15½	16¼
11	AmComPo A (10%f)	22⅞	22⅛	22⅞
5	Am Cont Oilfields	⅛	⅛	⅛
42	Am Cyan B (1.60)	20	18⅞	19
1	Am Equities	16⅛	16⅛	16⅛
1	Am & Fgn Pow war	40½	40½	40½
17	Am Gas & El (1a)	109⅛	107⅛	107½
4	Am Gas & El pf (6)	104⅝	104½	104⅝
4	Am Invest B	8¾	8½	8⅝
1	Am Invest war	3½	3½	3½
50	Am Laundry AS	56	54	56
4	Am Lgt&Tr n (2½)	58	57⅛	57⅛
25	Am Mfg pf AS	62	62	62
10	Am Maracaibo	2½	2⅛	2⅛
25	Am Pub Util 7%pAS	90	90	90
141	Am Superpow (1)	22½	21⅞	21⅞
2	Am Superpo 1 pf(6)	98⅞	98⅝	98⅝
2	Am Tobacco new B	113	113	113
10	Am Ut&G B vtc(.40)	8⅝	8½	8½
7	Am Yvette	3¾	3¼	3¼
3	AnchPostFen (10%f)	7⅝	7⅜	7⅜
2	Anglo Chi C Nit	30⅞	30	30
9	Appalach Gas	9⅞	9¼	9⅞
3	Ark Nat Gas	9⅞	9¾	9¾
23	Ark Nat Gas A	9½	9⅛	9⅜
3	Asso Dye & Ptg	¾	¾	¾
1	Asso El Ind Ltd (.30)	5⅝	5⅝	5⅝
1	Asso Gas & El	37	37	37
25	Am G&E ctfs (8) AS	101	101	101
20	Asso Gas&El A (2)	34⅞	33	33⅞
	B			
4	Asso G & E deb rts	7	6⅞	7
1	Asso Ray pf (6)	42⅞	42⅞	42⅞
1	Asso Tel Util (8%f)	22	22	22
10	Atl Fr & Sug	⅜	⅜	⅜
1	Atl Lobos	½	½	½
6	Atlas Util	10	9⅛	9⅛
4	Aut Mus A (1.05g)	3⅞	3½	3⅞
1	Avia Corp Am	43¼	43¼	43¼
25	B'cock & W (9g) AS	122¼	122¼	122¼
1	Bahia Corp pf	2½	2½	2½
2	Banc Corp (1.60)	45¾	45⅝	45¾
50	Bell Tel Can (8) AS	148½	148	148½
16	Blue Ridge (.40)	8⅝	7¾	8⅝
19	Blue R cvt pf (3r)	38½	37	38½
15	Braz Tr & Lt (2)	39	38⅝	38⅝
1	Brill B	2⅞	2⅞	2⅞
1	Burma Ltd (.31g)	2⅜	2⅜	2⅜
10	Bwana M'Kubua	3	3	3
	C			
1	Cable R Tube vtc	3	3	3
3	Cable & wire B	¾	¾	¾
11	Cam Co vtc	⅝	½	⅝
20	Cam Mark Wire	4¾	4¼	4¼
1	Carib Syn	1¼	1¼	1¼
2	Carnat Co (1½a)	30	30	30
20	Cent Ill P S pf AS	90½	90½	90½
9	Cent P S A (1¾r)	29¼	29	29
12	Cen St El (.40a)	23	22¼	22¾
1	Cen St E pf xw (6)	75	75	75
4	Chain Strs Dev	4¾	4½	4¾
2	Chain Strs St	11½	11½	11½
5	Chath P A nv (½)	18⅛	18	18
11	Chem Nat As nv	21	20	20
272	Cities Service (.30a)	26½	25½	25¾
1	Cities Serv, pf (6)	88¼	88¼	88¼
10	Colomb Syn	⅜	[illegible]	⅜
2	Colon Oil	3⅞	3¾	3¾
5	Colt Pat Fire (2)	23¾	23	23¾
27	Colum Oil & G vtc	8⅞	8⅝	8⅝
3	Colum Pic vtc(1½a)	34½	34	34
35	Comwlth & So war	4	3⅝	3⅝
11	Commun W W(6%f)	12⅞	12¼	12⅞
1	Cons Aircraft	21½	21½	21½
12	Cons G&E Bal(3.60)	110½	110	110
3	Cons Laundries	11¼	11¼	11¼
2	Cons Ret St (1)	7½	7½	7½
25	Con G&E p pf(7)AS	103⅝	103⅝	103⅝
2	Copeland A	8	8	8
4	Cord Corp	7	6¾	6⅞
2	Cosden Oil	34½	34	34½
6	Creole Pet	5⅞	5¾	5¾
2	Cresson Gold (.08)	¼	¼	¼
2	Crocker & Wheel	16¼	16⅛	16⅛
2	Crown C Int A(1)	10	9¾	10
2	Cuban Cane war	⅜	⅜	⅜
4	Cuneo Press (2½)	38	37	38
4	Curtiss Wright war	1⅞	1¾	1¾
	D			
3	Dayton Airpl	3⅝	3⅜	3⅝
5	Deere & Co n(1.20a)	90⅜	85	85
9	De Forest	3⅞	3¾	3¾
3	De Haviland n (½)	7½	7½	7½
1	Derby Oil	6½	6½	6½
8	Detroit Aircraft	5¼	5⅛	5⅛
3	Doehler Die-Cast	10¼	10⅛	10⅛
2	Driver Harris	52	52	52
30	Driver H pf AS	100	100	100
1	Dubilier Cond	5	5	5
2	Duquesne Gas	9⅛	8½	8½
9	Durant Mot	2¾	2⅛	2½
	E			
3	EastStPow B (1)	25¼	25⅛	25⅛
5	Eastern Util A	9	9	9
7	Eisler Elec (1½)	10⅛	9⅝	9⅞
567	El B & Sh (6%f)	76½	73¾	74
7	El Bond & S p (6)	105½	105¼	105¼
1	ElB&S 5% p (5)	93½	93½	93½
6	El Pow Assoc (1)	22	21¼	21¼
3	ElPowAsso A (1)	30	19	19
7	ElP&L op war	42	41	41
3	El P & L pf (6)	100⅛	100	100
2	Electric Share (1a)	18¼	18¼	18¼
3	Empire Fire Ins	12⅝	12	12⅝
1	Empire Pow (2)	39½	39½	39½
1	EmpPubSer A (1.80)	17⅛	17⅛	17⅛
1	Eng Gold Mines	¾	¾	¾
1	Europe El deb rts	4½	4½	4½
34	Evans Wallo Lead	2¼	2	2¼
	F			
1	Fageol Mot	2⅛	2⅛	2⅛
140	Fajardo Sug AS	48	45	45
6	Fiat deb rts	1	1	1
1	FlaP&L 7% pf (7)	100⅛	100⅛	100⅛
2	Fokker Aircraft	18⅝	18¼	18¼
2	Foltis Fischer	5	4½	4½
1	FordMotCanA(1½g)	30	30	30
50	FordMCaB(1½g)AS	45	45	45
2	Ford M France(.28)	11⅝	11⅝	11⅝
12	FordMotLtd (.37½)	16	15	16
72	Fox Theater A	8¼	7⅞	8
	G			
14	Gen Bak	2¾	2⅝	2⅝
2	Gen Bak pf (3)	29⅝	29½	29½
6	Gen Cap Corp	40	40	40
10	GenElLtd rtc (½)	12	11⅞	11⅞
1	Gen Fireproof (2)	29	29	29
3	Gen Wat Wks (2)	28½	28	28½
1	Glen Alden Coal (8)	80¾	80¾	80¾
8	GlobeUnderwrit(.15)	8⅛	9	9
1	Gold Coin	3¾	3¾	3¾
1	Gold Seal Elec	2¼	2¼	2¼
12	Golden Center Min	3¼	3	3¼
52	Goldman Sachs	21¼	20	20⅛
50	Gt Atl & Pa nv(5)AS	204½	200	200
2	Groc Str Prod vtc	10¾	10¾	10¾
9	Gulf Oil CorPa(1½)	121¼	120	121
	H			
5	Hap Candy St A	¾	¾	¾
8	Hazeltine (2)	29⅝	28⅞	28⅞
1	Hecla Min (1)	9	9	9
41	Houston Oil	16⅝	15¾	15¾
6	Hudson Bay M & S	8⅜	8	8
	I			
4	Imp Oil Can (½)	20⅝	20⅝	20⅝
4	Imp Tob Brit (1¼)	23⅝	23⅝	23⅝
5	Ind Ter Ill A	27⅞	27⅝	27⅝
4	Ind Ter Ill B	27⅞	27¾	27¾
1	IndustFin ctf(10%f)	17⅞	17⅞	17⅞
1	Insull Util (6%f)	56	56	56
2	Ins Co Nor Am (3g)	65¾	65⅛	65⅛
3	Insurance Sec (1.40)	16⅛	15⅞	15⅞
26	Int Nickel rts	[illegible]	[illegible]	[illegible]
15	Intercon Petrol	⅞	¾	⅞
24	Internat Pet (1)	18½	18	18
1	Inter Prod	4⅜	4⅜	4⅜
1	Inter Superpow (1a)	31⅞	31⅞	31⅞
19	Inter Util B	14⅜	13⅝	13⅝
3	Interstate Equit	8	7¾	7¾
1	Inters Hosiery(1.40)	8½	8½	8½
6	Irving Air Ch (1)	14	13⅝	14
1	Irving Air Ch war	4⅜	4⅜	4⅜
1	Ital Superpow A	10	10	10
5	Kirby Pet	1⅝	1⅝	1⅝
	L			
2	Lehigh C&N n(1.40)	31¼	31⅛	31⅛
9	Leonard Oil	1¾	1⅝	1⅝
1	Lib McN & Lib	14	14	14
2	Liberty Bak	2¾	2¾	2¾
1	Lion Oil (2)	22½	22½	22½
1	Loew's war	8⅝	8⅝	8⅝
1	Lone Star Gas (1)	36¼	36¼	36¼
4	Louis L & E	2½	2½	2½
2	Lynch Corp (2g)	21¼	21⅛	21¼
	M			
4	Magdalena Syn	¼	¼	¼
3	Marconi I M(.52½)	8⅝	8½	8⅝
7	Marine Mid (1.20)	30¼	30	30⅛
4	Mavis Bott	1⅝	1⅝	1⅝
2	Mephis Nat Gas	14⅜	14	14
4	Metal & Min(1.20)	13⅛	12¾	13⅛
1	Metro Ch Stores	6	6	6
2	Mid St Pet A vtc	5⅝	5½	5½
1	Mid West St U(1¾)	25⅝	25⅝	25⅝
58	Mid West U(8%f)	27½	27	27⅛
42	Mo Kans PL(10%f)	26	24⅝	24⅞
6	Mo Kans P L rts	[illegible]	⅛	⅛
1	Mo Kans P L B vtc	1⅛	1⅛	1⅛
	N			
2	Nat Am Co	7½	7½	7½
1	Nat Avia	10	10	10
1	Nat Bond & S (¼)	36⅛	36⅛	36⅛
2	Nat Fam St (1.60)	12½	12½	12½
1	Nat Fam Strs pf(2)	15	15	15
1	Nat Fuel & Gas(1)	31¾	31¾	31¾
13	Nat Investors	12¼	11¾	11¾
1	Nat S T Sec A(½a)	14⅜	14⅜	14⅜
1	Nat Un Rad	5¾	5¾	5¾
2	New Bradford (½)	2½	2½	2½
1	N J Zinc (2)	67	67	67
1	N Y Pet Roy	11½	11½	11½
6	N Y Rio & B Aires	11¾	9½	9⅞
75	NY T6½% pf(6⅞)AS	116¼	115½	116¼
32	Niag H Pow n (.40)	16⅞	16½	16⅞
13	Niag H P A war n	4⅜	4¼	4¼
1	Niag H P B war n	10	10	10
32	Noranda Mines (2)	24¾	23¼	23¾
15	N Am Avia A war	2⅝	2½	2½
2	Nor European Oil	2¼	2¼	2¼
2	NorStP A (8)	141¾	141½	141½
	O			
19	Ohio Cop	⅝	½	⅝
10	Ohio Oil (4)	66¾	65	66¾
1	Oil Stocks A (½a)	8	8	8
1	Outboard Mot B	5¼	5¼	5¼
	P			
1	PacG&E 1 p (1½)	27⅛	27⅛	27⅛
3	PacificPubSer (1.30)	26⅜	26¼	26⅜
14	Pandem Oil	⅞	¾	⅞
2	Param Cab (8%f)	4¼	4⅛	4⅛
19	Pennroad Corp (.20)	11¼	11	11⅛
1	Pa Wat & Pow (3)	75⅜	75⅜	75⅜
20	PepperellMfg (8) AS	86	86	86
6	Petroleum Cor war	39	38⅛	38⅛
1	PierceGovernor(1½)	8¼	8¼	8¼
11	Plymouth Oil (2)	26⅞	26½	26⅝
9	Prince & Whitely(1)	10⅝	10½	10½
3	Prince&White p (3)	39	38½	39
1	Prudential Invest	13⅝	13⅝	13⅝
18	Pub Util Hold	16¼	15⅝	15¾
20	Pure Oil pf (6)AS	96¾	96½	96¾
	R			
2	Rainbow L Prod B	3	3	3
2	Reiter Foster (.40)	3¾	3⅜	3¾
1	Reliance Manage	10⅛	10⅛	10⅛
1	Roosevelt Field	2⅝	2⅝	2⅝
9	Rossia Intl	7⅝	6⅞	7⅝
1	Royal Typewriter	46¾	46¾	46¾
1	Ryan Cons	4⅛	4⅛	4⅛
	S			
50	Saf Car H&L(8)AS	113¼	113¼	113¼
19	St Regis Paper (1)	21½	21	21
1	Salt Creek Prod (2)	11	11	11
1	Saxet Co	15	15	15
2	Schul Un 5c-$1 St	2½	2½	2½
1	Seaboard Util (½)	6	6	6
4	Segal Lock (½)	5⅛	5	5
3	Selected Indust	6¼	6	6
4	Shattuck Denn	5¼	5	5
1	Shenandoah	9¾	9¾	9¾
5	Shenandoah pf (3r)	39⅝	39	39⅝
1	Silica Gel ctf	15¾	15¾	15¾
10	Singer Mfg (17g) AS	452	452	452
1	Sisto Financial	19	19	19
10	Smith A O (2) AS	196	196	196
13	South Coast	1½	1¼	1½
3	So Colo Pow A (2)	24	24	24
10	Southern Corp	6¼	6	6¼
1	South Pipe (2g)	16	16	16
4	Southland Roy (1)	10	9⅞	9⅞
3	Southwest Dairy	5¾	5½	5½
2	Stand Mot	1¼	1¼	1¼
34	Stand Oil Ind (2½)	50⅛	49¾	49¾
3	Stand Oil Ky(1.80g)	31¾	31½	31½
1	Stand Oil Ohio(2½)	78	78	78
10	St Oil Ohio pf(7)AS	117¾	117¾	117¾
1	Starrett Corp	19½	19½	19½
50	Stein&Co pf(6½)AS	86	86	86
12	Stein Cosmetics	7½	6¾	6¾
1	Sterchi Bros	10	10	10
2	Strauss Roth	14	13¾	14
1	Stutz Mot Am	2	2	2
2	Swift & Co (2)	28¾	28⅝	28¾
1	SyracWashMch B(1)	6	6	6
	T			
7	Technicolor Inc	30	28½	29¾
2	TeckHughGold (.60)	6¼	6¼	6¼
36	Transam Cor(1.60a)	29¼	28½	28⅝
4	Transcont Air Tr	7⅛	6⅞	7⅛
1	Trans Lux D Pic A	8⅛	8⅛	8⅛
3	Tri Cont Corp war	4⅞	4⅞	4⅞
2	Tri Utilities (1.20a)	44½	44	44½
	U			
1	Ulen & Co (1.60)	23	23	23
1	Ungerleider Fin	23⅞	23⅞	23⅞
3	Union Tobacco	½	½	½
12	United Corp war	17	16⅜	16⅜
4	United Dry Dock	4⅝	4⅝	4⅝
82	UnitFounder (2/35f)	19⅛	18¾	18¾
51	United Gas new	15	14¼	14⅜
7	United Gas war	6⅛	6	6
10	United Gas pf (7)	93½	93¼	93⅜
42	Un Lt & Pow A (1)	37	36	36¼
1	Un Lt&Pow cv pf(6)	105	105	105
2	Unit Shoe Ma(3½g)	63	63	63
11	U S & Overseas	14⅞	14½	14½
4	U S Elec Pow	11¾	11⅝	11⅝
3	U S Lines pf (1)	13⅛	12⅝	12⅝
1	United Verde Ex(2)	9⅞	9⅞	9⅞
9	Util P & L (1r)	17	16½	17
3	Utility & Indust	13¼	12⅞	13¼
1	Util & Ind pf(1½)	21⅛	21⅛	21⅛
	V			
8	Vacuum Oil (4)	82	81½	81⅝
3	Venezuelan Pet	2	2	2
3	Vick Finance	6¾	6⅝	6¾
	W			
1	Walker Min (.07½)	2¼	2¼	2¼
2	Watson (JW) Co	2	2	2
2	West Air Exp (.60)	30½	29⅞	30½
1	White S M deb rts	1	1	1
3	Wil-Low Cafet	8⅝	8	8⅝

DOMESTIC BONDS.

Sales in lots of $1,000.		High	Low	Close
	A			
9	Alabama Pow 4½s, 1967	97	96¾	97
15	Alabama Pow 5s, 1956	102⅝	102	102½
10	Alumin Co 5s, 1952	103	102⅝	102⅝
6	Alumin Ltd 5s, 1948	99⅛	99	99⅛
9	Am Cmwlth Pow 6s, 1940	98	98	98
8	Am G & E 5s, 1928	98½	98½	98½
2	Am G & Pow 6s, 1939	91½	91½	91½
14	Am Pow & L 6s, 2016	107⅞	107½	107½
2	Am Roll M 5s, 1948	98½	98	98½
3	Am Seat 6s, 1936	68½	68½	68½
6	Appalach Gas 6s, 1945	108⅜	107	108
25	Appalach Gas 6s B, 1945	96¾	96	96¾
5	Appalach Pow 5s, 1956	100⅛	100⅛	100⅛
25	Ark Pow & Lgt 5s, 1956	98¾	98⅜	98⅜
7	Asso. Elec 4½s, 1953	84⅞	84⅜	84⅞
8	Asso G & E 5½s, 1938	83	82⅞	83
6	Asso G & E 5½s, 1977	94¼	94	94¼
56	Asso G & E 5s, 1968	84	83½	84
5	Asso G & E 4½s C, 1949	75½	75	75
1	Asso Sim Hdw 6½s, 1933	86	86	86
6	Assoc Tel Util 5½s C, 1944	95	94	95
	B			
4	Bates Valve 6s, 1942, ww	106	106	106
4	Bell Tel Can 5s A, 1955	103½	103¼	103½
5	Bell Tel Can 5s B, 1957	102½	102½	102½
10	Bell Tel Can 5s C, 1960	102⅜	102½	102½
2	Birmingh Gas 5s, 1959	98½	98¼	98½
48	Bost & Me 2d 5s, 1955	99¼	99	99⅛
	C			
6	Can N W Ind S S 5s, 1955	102¾	102½	102¾
12	Can Nat Ry 4¾s, 1955	99½	99⅛	99½
8	Caro P & L 5s, 1956	102⅛	102⅛	102⅛
32	Caterp Trac 5s, 1938	101⅝	101¼	101⅝
6	Cent St El 5½s, 1954	78	77½	77½
6	Cent St El 5s, 1948	75	75	75
3	Chic Ry cod 5s, 1927	81	80	80
10	Cigar Strs Real 5½s A, 1949	87⅝	86	87⅝
3	Cin St Car 5½s A, 1952	91	91	91
1	Cities Ser 5s, 1966	83	83	83
193	Cities Ser 5s, 1950	100	100	100
3	Cities Ser Gas 5½s, 1942	85½	85⅛	85⅛
3	Cities Ser G Pipe 6s, 1943	91⅝	9[illegible]	91⅝
4	Cities Ser Pow 5½s, 1952	86¼	86	86
1	Comwealth Ed 4½s D, 1957	98¼	98¼	98¼
1	Cons Gas Balt 5s F, 1965	104⅛	104⅛	104⅛
1	Cons Pub 6¾s, 1936	100	100	100
4	Consum Pow 4½s, 1958	98¾	98½	98½
17	Cont Gas & El 5s A, 1958	89⅜	88⅝	88⅝
7	Crown Zeller 6s, 1940	96½	96	96½
5	Crucible Steel 5s, 1940	99⅛	99	99
7	Cudahy P 5½s, 1937	97	96½	97
1	Cudahy Pack 5s, 1946	101	101	101
	D			
6	Denv & Salt Lake 6s, 1960	67	65	65
5	Detroit C Gas 6s A, 1947	106½	106½	106½
1	Detroit C Gas 5s B, 1950	100⅞	100⅞	100⅞
2	Det Int Bridge 7s, 1952	44	43	43
13	Det Int Bridge 6½s, 1952	54	52	52
7	Dequesne Gas 6s, 1945	89	86½	89
	E			
3	East Util Inv 5s A, 1954	75½	74	74
5	Ed Elec Ill 5s, 1933	101⅜	101⅜	101⅜
25	Elec Pow & Lt 5s, 2030	90¾	90½	90½
9	Empire O & R 5½s, 1942	83⅛	83	83
	F			
2	Fed Wate 5½s, 1954	94	93½	93½
8	Firestone Cot M 5s, 1948	88¾	88½	88½
1	Fisk Rub 5½s, 1931	35	35	35
9	Fla Pow & Lt 5s, 1954	87½	87¼	87½
	G			
11	Gatineau Pow 5s, 1956	94¾	94⅜	94⅜
5	Gatineau Pow 6s, B, 1941	97½	97½	97½
1	Gen Bronze 6s, 1940	96	96	96
1	Gen Pub Util 6s, 1931	97	97	97
5	Gen Rayon 6s, A, 1948	68	67½	67½
2	Gen Vend 6s, 1937 ww	20	20	20
19	Geo Power 5s, 1967	100⅞	100⅝	100⅝
2	Gobel (A) 6½s, A, 1935	95½	95½	95½
7	Gulf Oil Pa 5s, 1947	101⅝	101½	101⅝
4	Gulf Oil, Pa 5s, 1937	101	101	101
3	Gulf St Ut 5s, A, 1956	99⅝	99⅝	99⅝
	H			
2	Hood Rub 5½s, 1936	81	80	80
2	Houst Gulf Gas 6s, A, 1943	93⅜	92¾	93⅜
	I			
2	Ill Pow & L 5½s, B, 1954	101½	100½	101½
11	Indep Oil 6s, 1939	101½	101¼	101½
13	Indnapls P & L 5s, A, 1957	100⅜	100	100⅜
37	Inland Util 6s, 1934	102⅛	101	101
27	Insull Util Inv 6s, B, 1940	101⅞	101⅛	101⅛
10	Interl Pow Sec 7s, E, 1957	99½	98¼	99½
3	Interl Sec Am 5s, 1947	79½	79½	79½
5	Inters Pow 5s, 1957	86⅛	86⅛	86⅛
1	Invest Co 5s, A, 1947 ww	92	92	92
3	Iowa-Neb Lt & P 5s, 1957	94⅞	94⅞	94⅞
	J			
10	Jersey Cent P & L 5s, B, 1947	98⅝	98⅝	98⅝
1	Jersey Cent P & L 5½s, A, 1945	102⅛	102⅛	102⅛
	K			
10	Kan G & E 4½s, 1980	93¾	93½	93½
3	Kelvinator 6s, 1936 xw	91	91	91
6	Kop Gas & C 5½s, 1950	102¾	102½	102¾
9	Kop Gas & C 5s, 1947	100	99⅞	100
	L			
11	Lehigh P S 6s, A, 2026	104⅞	104½	104½
14	Louis P & L 5s, 1957	97⅝	97⅜	97⅝
	M			
2	Manitoba Pow 5½s, A, 1951	99⅝	99⅝	99⅝
1	Mass Gas 5½s, 1946	102⅝	102⅝	102⅝
12	Mass Gas 5s, 1955	98½	97	97
17	McCord Rad 6s, 1943 ww	74⅞	72	74⅞
1	Mid Sta Pet 6½s, A, 1945	58¼	58¼	58¼
10	Mid West Util 5s, 1934	98⅛	98⅛	98⅛
10	Mid West Util 4½s, 1934	98⅛	98⅛	98⅛
1	Mid West Util 5s, 1935	97¼	97¼	97¼
1	Minn P & L 4½s, 1978	92½	92½	92½
30	Mo Pac 5s, H, 1980	100	100	100
5	Montreal L H & P 5s, A, 1951	101	101	101
4	Morris & Co 7½s, 1930	100⅜	100⅜	100⅜
	N			
6	Narragansett 5s, 1957	101⅜	101⅛	101⅛
2	Nat Pow & Lt 6s, A, 2026	105½	105½	105½
22	Nat Pow & Lt 5s, B, 2030	91⅛	91	91
13	Nat Pub Serv 5s, 1978	75⅛	75	75
6	Nat Tea 5s, 1935	98⅝	98	98⅝
1	Newberry (J J) 5½s, 1940	97	97	97
3	New England Gas & El 5s, 1948	91⅝	90⅞	90⅞
3	New England Gas & El 5s, 1947	91	90¾	90¾
4	N Y Foreign 5½s, 1948, ww	85	85	85
42	N Y Pow & Lt 4½s, 1967	95	94¾	95
1	Niagara Falls Power 6s, 1950	106	106	106
48	Niagara Shares 5½s, 1950	102½	102⅛	102½
3	Nor Ind Pub Serv 5s, C, 1966	102½	101¾	102½
1	Nor Texas Util 7s, 1935, ww	102	102	102
3	Norwest Power 6s, 1960	98½	98½	98½
	O			
1	Oswego River Power 6s, 1931	101	101	101
	P			
2	Pac Gas & El 4½s, E, 1957	96	96	96
2	Pac Invest 5s, A, 1948, ww	80	80	80
3	Penn Dock & Ware 6s, 1949	95¾	95⅛	95¾
7	Penn Ohio Edison 6s, 1950, xw	102½	102¼	102½
2	Penn Ohio Edison 5½s, B, 1959	100	99⅞	99⅞
1	Penn Pow & Lt 5s, B, 1952	102⅜	102⅜	102⅜
1	Piedmont El 6½s, A, 1960	91¾	91¾	91¾
7	Pittsburgh Steel 6s, 1948	102½	102½	102½
4	Potomac Edison 5s, E, 1956	99½	99½	99½
1	Power Corp Canada 4½s, B, 1959	89	89	89
1	Power Corp Canada 5s, A, 1957	101	101	101
1	Power Corp N Y 5½s, 1947	96½	96½	96½
2	Procter & Gamble 4½s, 1947	99¾	99¾	99¾
1	Puget Sound P & L 5½s, 1949	101⅞	101⅞	101⅞
2	Puget Sound P & L 5s, C, 1950	96¼	96¼	96¼
	Q			
4	Queens Boro Gas 4½s, 1958	99⅛	98⅞	98⅞
	R			
5	Rochester Cent Pow 5s, 1953	75½	75	75
3	Ryerson & Son 5s, 1943	93½	93½	93½
	S			
5	St L Gas & Coke 6s, 1947	60	60	60
2	San Antonio Pub Serv 5s, B, 1958	96½	96½	96½
1	Saxet Co 6s, A, 1945	99⅞	99⅞	99⅞
1	Schulte R E 6s, 1935, xw	78½	78½	78½
4	Servel Inc 5s, 1948	67	67	67
3	Shawinig W & P 5s, C, 1970	102¼	102¼	102¼
3	Shawinig W & P 4½s, 1967	94¾	94¾	94¾
3	Shawsheen 7s, 1931	101	101	101
3	Sheffield Steel 5½s, 1948	100½	100¼	100¼
5	Simmons 5s, 1944, ww	95½	95	95
30	S E P & L 6s, A, 2025, xw	106⅝	106⅛	106¼
5	South Calif Edison 5s, 1951	102¾	102½	102½
1	South Calif Gas 5s, 1937	93	93	93
1	South Calif Gas 5s, 1957	100¾	100¾	100¾
2	Southern Nat Gas 6s, 1944	94	93½	94
5	Southwest G & E 5s, A, 1957	95⅞	95	95
14	Southwest Nat Gas 6s, 1945	96¾	95	96¾
1	Southwest P & L 6s, A, 1922	107⅞	107⅞	107⅞
4	Standard P & L 6s, 1957	98⅝	98½	98½
5	Stutz Motor 7½s, 1937	34	34	34
2	Swift Co 5s, 1932	15⅞	15⅞	15⅞
8	Tex Gas Util 6s, 1945	95¾	94	95¾
3	Tex P & Lt 5s, 1956	99⅞	99⅞	99⅞
1	Thermoid 6s, 1934	88	88	88
9	Tri Util 5s, 1979	82	81	82
	U			
5	Ulen & Co 6s, 1944	90⅞	90⅞	90⅞
25	Union Gulf Corp 5s, 1950	100½	100¼	100⅜
1	United Am Inv 5s, A, 1948	81	81	81
15	Un Lgt & Ry 5½s, 1952	88	88	88
36	U S Rubber 6s, 1933	98¼	97⅞	97⅞
1	U S Rubber 6½s, 1935	97	97	97
2	U S Rubber 6½s, 1937	91½	91½	91½
	V			
4	Valvoline Oil 7s, 1937	101⅛	101	101
22	Van Sweringen 6s, 1935	97	97	97
1	Virg El Pow 5s, A, 1955	101½	101½	101½
5	Virg Ry 4½s, B, 1962	98¾	98¾	98¾
	W			
12	Wabash R R 5s, D, 1980	100½	100⅛	100⅛
4	Waldorf Astoria 7s, 1954	89½	88¼	88¼
5	Wash Water Power 5s, 1960	103¼	103¼	103¼
2	West Pa Gold 5s, 2030	89	89	89
3	West Tex Util 5s, A, 1957	91⅞	91¾	91¾
5	Wisc P & L 5s, E, 1956	101	101	101
	FOREIGN BONDS.			
	A			
1	Agri Mtge Bank 7s, 1946	95	95	95
2	Agri Mtge Bank 7s, 1947	87¾	87¾	87¾
	B			
3	Baden Con Mun 7s, 1951	95	95	95
36	Berlin City Elec 6s, 1955	84⅝	84½	84⅝
7	Brisbane 6s, 1950	96¼	96¼	96¼
4	Buenos Aires Prov 7½s, 1947	100½	100½	100½
4	Buenos Aires Prov 6½s, 1961	88	88	88
1	Buenos Aires Prov 7s, 1952	95	95	95
	C			
1	Cauca Val 7s, 1948	74	74	74
1	Chile Mtge Bank 6s, 1931	99¾	99¾	99¾
14	Com Privat Bank 5½s, 1937	89¼	88	89¼
15	Cuba Rep 5½s, 1945	94¼	94	94
	D			
11	Danish Con 5½s, 1955	100½	100½	100½
2	Danish Con 5s, 1953	96¾	96¾	96¾
1	Danzig Port 6½s, 1952	82	82	82
	E			
15	Europ Elec 6½s, 1965	90	89	89⅝
	F			
14	Fin Ind Bank 7s, 1944	100	99	100
	G			
2	Ger Cons Mun 7s, 1947	96¼	96⅛	96⅛
4	Gesfuerel 6s, 1953	91½	91½	91½
3	Gesfuerel 6s, 1953, xw	90⅝	90¼	90¼
	H			
2	Hamburg Elec 5½s, 1938	86¾	86½	86½
2	Hanover St 6½s, 1949	91	91	91
2	Helsingfors 6½s, 1960	92	92	92
2	Hung Ital Bank 7½s, 1963, ac	88	88	88
	I			
2	Isarco Hyd Elec 7s, 1952	91	90	91
12	Ital Superpow 6s, A, 1963, xw	70⅜	70	70
	M			
3	Mansfield M & S 7s, 1941	85½	85½	85½
1	Mendoza Pr 7½s, 1951	90	90	90
1	Netherlands 6s, B, 1972	104	104	104
7	Prussia FS 6½s, 1951	93⅞	93¼	93¼
14	Prussia FS 6s, 1952	88	87½	87½
	R			
4	Rio Jan 6½s, 1959	75	73⅞	73⅞
14	Ruhr Gas 6½s, A, 1953	86⅛	85⅝	86⅛
	S			
1	Saar Basin Con 7s, 1935	98	98	98
1	Saarbrueck 7s, 1935	101⅜	101⅜	101⅜
2	Santiago Chile 7s, 1949	92½	91½	92½
1	Santiago Chile 7s, 1961	91½	91½	91½
2	Stinnes 7s, 1936 xw	82⅝	82⅝	82⅝
2	Stinnes 7s, 1946 xw	83½	82½	83½
4	Sydney N S W 5½s, 1955	87	86⅛	86⅛
	T			
8	Terni Elec 6½s, 1953	85⅜	85	85
	U			
11	Unit El Serv 7s, 1956 xw	92⅞	92⅞	92⅞
7	Un Indust 6½s, 1941	89	88½	88½

Total stock sales today, 426,800. Total stock sales year ago, 1,315,700. Total bond sales today, $1,980,000. Total bond sales year ago, $1,568,000.

AS—Actual sales. XD—Ex-dividends. XR—Ex-rights. (a) Plus extra in stock. (b) Plus 10% in stock. (f) Payable in stock. (g) Partly extra. (h) Plus 5% in stock. (j) Partly stock. (r) Cash or stock. (ur) Under rule. (wi) When issued. (n) New. (ww) With warrants. (xw) Without warrants.

BALTIMORE MARKETS.

Baltimore, Union Stock Yards, Claremont, July 7.—CATTLE—Receipts, 700 head; steady on higher receipts. Steers, good to choice, 9.50@10.00; medium to good, 8.50@9.25; fair to medium, 7.50@8.25; plain to fair, 6.75@7.25; common to plain, 6.00@6.50. Bulls, good to choice, 6.75@7.00; medium to good, 6.25@6.75; fair to medium, 5.75@6.25; plain to fair, 5.25@5.75; common to plain, 5.00@5.25. Cows, good to choice, 6.00@6.50; medium to good, 5.00@6.00; fair to medium, 4.00@5.00; plain to fair, 3.00@4.00; common to plain, 2.50@3.00. Heifers, good to choice, 8.00@8.50; medium to good, 7.00@7.50; fair to medium, 6.50@7.00; plain to fair, 6.00@6.50; common to plain, 5.50@6.00. Fresh cows and springers, 40.00@80.00.

SHEEP AND LAMBS—Receipts, 3,000 head; supply fair; market lower. Sheep, 1.00@3.50; lambs, 6.00@10.75.

HOGS—Receipts, 1,800 head; supply light; market higher; lights, 10.40@10.65; heavies, 10.00@10.50; medium, 10.40@10.65; roughs, 7.25@9.25; light pigs, 9.50@10.25; pigs, 10.00@10.50; Ohio hogs 10@20 cents higher than quotations.

CALVES—Receipts, 800 head; supply moderate; market steady; calves, 8.00@11.00.

NEW YORK GRAIN.

New York, July 7 (A.P.).—RYE—Weak; No. 2 Western, 55½, f. o. b. New York, and 53¾, c. i. f. export.

BARLEY—Steady; domestic, 62½, c. i. f. New York.

WHEAT—Spot, weak; No. 1 Northern spring, c. i. f. New York, 1.11⅜; No. 2 hard winter, f. o. b. New York, 94⅜; No. 2 Manitoba, do., 1.04; No. 2 mixed and No. 2 amber durum do., nominal.

CORN—Spot, weak; No. 2 yellow, c. i. f. New York, 91¼; No. 3 yellow, do., 90½.

OATS—Spot, weak; No. 2 white, 48.

Daily Market Background

Complete Summary of Investment of Data Compiled on Exchange Days for The Post by Standard Statistics Co., Inc.

New York, July 7 (N.Y.W.N.S.).—

Agricultural Implements.

AGRICULTURAL IMPLEMENT EXPORTS in five months to May 30 totaled $71,199,136 vs. $60,027,331 year ago; gain attributable largely to heavy tractor shipments to Russia in May quarter.

Aircraft.

AIRCRAFT ENGINE EXPORTS in five months to May 31 were $3,591,357 vs. $4,000,071 year ago. AVIATION CORPORATION (DELAWARE) May erect large seaplane factory at Hog Island. NATIONAL AIR TRANSPORT air mail and express carried, six months to June 30, totaled 1,042,316 pounds, 97,215 pounds over like 1929 period. TRANSCONTINENTAL AIR TRANSPORT SYSTEM carried about 30,000 passengers in first year of operations, ended July 8.

Automobile Parts and Accessories.

BRIGGS & STRATTON president estimates earnings for six months to June 30 over $2 a share. MUSKEGON MOTOR SPECIALTIES share earnings, four months to April 30, were 38 cents. NATIONAL STANDARD share earnings, eight months to May 31, were $2.38 to $3.26.

Automobiles and Trucks.

CHRYSLER CORPORATION June shipments totaled 28,407 units, 33 per cent under June, 1929, deliveries to public reported on June 7, off 23 per cent and dealers' stocks off 31 per cent. FORD MOTOR reported to have reached agreement with Isotta-Fraschini to build Ford cars in large part of Isotta works at Milan; expected to nullify effect of high Italian tariff. WILLYS-OVERLAND first half production about 58,000 and shipments around 200,000 cars, preliminary July schedule 7,000 units.

Copper and Brass.

CALUMET & ARIZONA MINING, including new Cornelia Copper Co., prior to consolidation, June copper output totaled 7,878,000 pounds vs. 10,570,500 June, 1929. MIAMI COPPER cuts quarterly dividend to 37½ cents from $1.

Electrical Equipment.

CANADIAN WESTINGHOUSE, LTD., obtains $2,000,000 generator order for Chats Falls Power Co. development.

Food Products.

GURD (CHARLES), LTD., president stated June sales reached new high, six months' sales showed an appreciable advance. HERSHEY CHOCOLATE sales, first half of 1930, estimated at $21,000,000, new high, vs. $20,541,198 year ago.

Investment Trusts.

BOSTON PERSONAL TRUST liquidating value on June 18 about $29 a share vs. $29.65 December 31, 1929.

Lead and Zinc.

JUNE ZINC OUTPUT totaled 43,473 short tons vs. 44,578 tons (revised) in May; slab zinc stocks with American producers July 1 were 109,578 tons vs. 102,775 tons June 1; shipments in June fell to 36,670 tons vs. 38,889 tons in May; retorts operated during June averaged 52,440 vs. 52,104 in May, while number operated end of month was 52,428 vs. 52,072 end of May.

Office and Business Equipment.

GENERAL FIREPROOFING OPERATIONS at 80 per cent.

Oil.

LOUISIANA OIL REFINING current production, 30,000 barrels daily vs. average of about 8,700 barrels daily during 1929; increase due to added sources. PRAIRIE PIPE LINE June deliveries off 14 per cent; six months, 2.5 per cent.

Paper and Paper Products.

CANADIAN WIRE-BOUND BOXES, LTD., 1930 fiscal year class B share earnings, $1.26 vs. $1.50.

Radio, &c.

GRIGSBY-GRUNOW earnings for fiscal year ended May 31 estimated about $1 a share; sales placed above $50,000,000—new high; currently manufacturing and shipping about 3,700 sets daily.

Railroads.

SOUTHERN PACIFIC forms motor transportation affiliate to provide stoor-door service for less than carload lots.

Railroad Equipment.

NEW YORK AIR BRAKE current unfilled orders approximate $1,000,000.

Retail Trade.

BICKFORDS, INC., June and six months' sales up 11 per cent. EDISON BROS.' STORES June sales up 16 per cent; six months, 29 per cent. EXCHANGE BUFFET June sales up slightly; two months, off slightly. FEDERAL BAKE SHOPS' June sales, off 6.7 per cent; six months, up 2.9 per cent. F. & W. GRAND (SILVER STORES) June sales up 2.5 per cent; six months, 11 per cent. FISHMAN (M. H.) 5-cent to $1 STORES' June sales up 6.2 per cent; six months, 26 per cent. GRANT (W. T.) June sales, up 1.7 per cent; six months, 11 per cent. HOOK DRUGS 1929 share earnings, $2.55 vs. $2.25. KROGER GROCERY & BAKING sales, four weeks to June 28, off 7.2 per cent; six months, 4.5 per cent; operated 5,257 stores June 28 vs. 5,386 years ago. KRESGE (S. S.) June sales, off 9.3 per cent; six months, off slightly; operated 612 American and 24 Canadian stores on June 30. LERNER STORES June sales, up 27 per cent; six months, 43 per cent. McCRORY STORES June sales, off 3.8 per cent; six months, off 2 per cent. METROPOLITAN CHAIN STORES June sales, off 8.6 per cent; six months, up 5.4 per cent. REEVES (DANIEL) June sales, up 2.9 per cent; six months, 4.1 per cent. SCHIFF CO. June sales, up 17 per cent; six months, 24 per cent. WALDORF SYSTEM, INC., June sales, off 1.4 per cent; six months, up 1.5 per cent.

Steel and Iron.

CASTLE (A. M.) president stated regular and usual extra dividend requirements covered by first half year earnings. GREAT NORTHERN IRON ORE PROPERTIES 1929 earnings, including trustee interest on income of proprietary companies, $3.25 a beneficial certificate vs. $2.75 in 1928.

Tobacco.

TOBACCO PRODUCTS CORPORATION declares 25½-cent dividend on series C certificates for United Cigar Stores Co. of America common stock; paid $1.01 July 31, 1929.

Utilities.

CENTRAL PUBLIC SERVICE 49.9 per cent net operating revenue; twelve months to May 31, contributed by electric properties, whereas at close of 1929 company was primarily a gas distributor. ENGINEERS PUBLIC SERVICE balance applicable to reserves, 12 months to May 31, up 27 per cent. FEDERAL WATER SERVICE, balance, twelve months to May 31, up 9 per cent. FLORIDA POWER & LIGHT May balance off 5 per cent; 12 months, up 10 per cent. MEXICAN LIGHT & POWER, LTD., 1929 ordinary share earnings $3.90 vs. $3.40 in 1928. MIDLAND NATURAL GAS declares initial quarterly 30-cent dividend on class A shares. NORTHWESTERN ELECTRIC balance, 12 months to May 31, up 14 per cent. NORTH AMERICAN CO. electric output of subsidiaries, excluding California properties acquired June 12, twelve months ended June 30, up about 6.75 per cent. SOUTHWESTERN POWER & LIGHT surplus after preferred dividends, twelve months to May 31, up 1.2 per cent. TEXAS POWER & LIGHT balance, 12 months to May 31, off 3.4 per cent. THIRD AVENUE RAILWAY may seek 10-cent fare on Westchester County trolley lines. UNITED LIGHT & POWER 1930 fiscal year average share earnings $2.37 vs. $1.76; on outstanding shares $2.25 vs. $1.72. UTAH POWER & LIGHT balance twelve months to May 31 off 7 per cent.

ADVICE ON INVESTMENTS

By CHARLES W. STORM.

In making inquiries address Charles W. Storm, financial department of The Washington Post, and inclose a self-addressed stamped envelope for reply.

American Can.

H. L.—What do you think of the idea of buying American Can?

Answer—American Can is regarded as a good speculative investment for the long-term outlook. Dividends on the common were increased from $3 to $4 last February. Extras of $1 each were paid January 2 and December, 1929. Last year earnings were $8.02 on the common, contrasted with $6.86 in 1928.

Profits this year are expected to show up well in connection with the placing of a new container on the market. American Can is in a strong position, having nearly $17,000,000 cash in the treasury.

American Car & Foundry.

K. L. I.—Please give me some facts regarding American Car & Foundry.

Answer—Earnings for the year ended April 30, 1930, were $5.44 a share, against $1.03 for 1929. Income has declined from $10,000,000 in 1920 to a low of $2,715,174 in 1929, increasing to $5,363,765 in the twelve-month period ended with April last. Current assets are four times current liabilities.

Cash totals $8,353,455 and there is $6,249,831 in stocks and bonds of other companies. Working capital stands at $35,026,183. The $1.50 quarterly common dividend was paid July 1. The stock comes under the category of a speculative-investment issue.

Phillips Petroleum.

F. B. G.—I have $1,000 to invest and have under consideration the purchase of Phillips Petroleum. What do you advise, and are the earnings good?

Answer — Phillips Petroleum is a large producer of crude oil and natural gas. Net for 1929 was $5.19 a share, against $2.48 in 1928 and $2.06 in 1927. In the first quarter of current year, net, after depreciation and depletion, was 60 cents a share. Dividends at varying rates, with extras, have been paid from 1921—current, $2 annual basis inaugurated January, 1930.

At recent levels the yield was 6½ per cent. Is $1,000 all your cash? If so, it would be better for you to keep this amount in bank on interest for any possible emergency that might arise.

Collins & Aikman.

H. Y.—Kindly give me the latest information you have regarding Collins & Aikman, as I am considering buying the stock.

Answer—If the sharp upturn in profits from January 1 to date is sustained this year, dividends may be in prospect for the common stock. Net income for the quarter ended with May was equal to $1.01 a share, an increase of 130 per cent over the preceding similar period. Net earnings for the twelve months ended March 31 last were equivalent to $1.73 per share of common stock.

Collins & Aikman turns out a complete line of pile fabrics, two-thirds of the sales going to the automobile trade and one-third to the furniture and household furnishings business. An indication of the management's confidence in the future is shown by its purchase of 4,200 shares of the stock in the open market last year. The common possesses some appeal in view of the large increase in earnings this year.

Procter & Gamble.

C. F. T.—What is the outlook for Procter & Gamble, and how is the stock regarded from the standpoint of investment?

Answer—Procter & Gamble has just acquired $25,000,000 French soap company and is stated to be negotiating for a $20,000,000 English soap concern. For the last half of 1929 common share earnings were $1.75. No comparison with the same period in 1928 is available. Earnings have been in an uptrend since 1921, reaching their peak last year. Dividends have been paid on the common at varied rates.

The new no par common, following the 5-for-1 split-up last August, was placed on a $2 annual basis with the payment of a 50-cent quarterly dividend in November. This rate is equivalent to $10 on the shares which paid $8. Procter & Gamble is a speculative-investment and looks attractive for the pull.

Manhattan Shirt Co.

J. I.—Do you advise the purchase of Manhattan Shirt Co. at current levels? Are earnings good now?

Answer—Earnings for the six months ended May 31 declined 60.3 per cent and were equivalent to 68 cents per share, as compared with $1.72 the corresponding period in the previous fiscal year. This is largely in reflection of the poor demand for high-priced men's shirts, in which the company specializes. A lower-priced line has been introduced but has not been entirely successful.

Company on May 31 last had retired all but 2,994 shares of the preferred stock. Balance sheet of that date shows moderate decline in cash and receivables, and an increase in notes payable as compared with previous year. Current ratio is slightly better than 4 to 1. There are many other issues that are considered more attractive for the employment of investment funds.

General Motors.

A. R.—I have 100 shares of General Motors on margin at 42. Shall I hold or sell now?

Answer—You must rely on your own judgement. This column can not venture to predict future prices and does not advise margin players. Despite the depression in the automobile industry it is thought likely General Motors can maintain the current $3 dividend. The company's products are well diversified. In the first quarter of current year earnings were 98 cents a share. Net for 1929 was $5.49 a share, against $6.14 in 1928.

National Supply.

N. B. L.—How is National Supply regarded? What dividend is paid and what is the yield?

Answer—First quarter profits were poor, but business in April and May showed some improvement over the 1929 levels. For the remaining months of the year earnings are expected to overcome the poor first quarter showing, when 40 cents a share was earned. It is considered doubtful, however, if the $11.48 a share earned last year will be duplicated in the current twelve-month period. Since the start of the second quarter, however, new business has totaled $25,000,000.

As of March 31 last, current assets aggregated $29,618,756, including nearly $5,000,000 cash and $15,000,000 inventories, as against only $2,906,000 liabilities. Cash extras, in addition to the regular $5 payment, have been given in each of the last four years. Should profits run above $5 for the current year, an extra is expected toward the end of 1930. The paid-in surplus is nearly as large of the balance sheet total for the preferred and common stock, indicating prospects of a stock dividend. The yield at present prices is about 5 per cent, making the stock rather attractive.

FOREIGN EXCHANGE.

New York, July 7 (A.P.).—Foreign exchanges firm; Great Britain in dollars, others in cents.

Great Britain—Demand, 4.86 11-32; cables; 4.86 19-32; 60-day bills on banks, 4.84¼.

France—Demand, 3.93⅞; cables, 3.93⅞.
Italy—Demand, 5.23¼; cables, 5.23⅞.
Belgium—Demand, 13.97.
Germany—Demand, 23.83½.
Holland—Demand, 40.21.
Norway—Demand, 26.78½.
Sweden—Demand, 26.86½.
Denmark—Demand, 26.78½.
Switzerland—Demand, 19.41½.
Spain—Demand, 11.80.
Greece—Demand, 1.29¼.
Poland—Demand, 11.23.
Czechoslovakia—Demand, 2.96½.
Jugoslavia—Demand, 1.77.
Austria—Demand, 14.12.
Roumania—Demand, .59½.
Argentina—Demand, 36.25.
Brazil—Demand, 10.95.
Tokyo—Demand, 49.40.
Shanghai—Demand, 36.50.
Montreal—Demand, 100.00.

REPORT OF CONDITION OF THE

Park Savings Bank

Of Washington, D. C., at the close of business on June 30, 1930.

RESOURCES.

1. Loans and discounts	$3,118,212.31
2. Overdrafts	900.21
3. United States Government securities owned	25,563.00
4. Other bonds, stocks and securities owned	161,151.83
6. Banking house, $95,000.00; Furniture and fixtures, 37,720.47	132,720.47
7. Real estate owned other than banking house	2,882.51
9. Cash and due from banks	492,429.43
10. Outside checks and other cash items	8,755.91
14. Other assets	5,991.34
Total	$3,948,608.01

LIABILITIES.

15. Capital stock paid in	$100,000.00
16. Surplus	150,000.00
17. Undivided profits—net	84,647.04
21. Due to banks, including certified and cashiers' checks outstanding	8,453.53
22. Demand deposits	1,877,052.95
23. Time deposits	1,652,348.00
26. Bills payable and rediscounts	76,106.39
Total	$3,948,608.01

City of Washington, District of Columbia, ss:

I, ROBERT S. STUNZ, Vice President and Cashier of the above-named bank, do solemnly swear that the above statement is true to the best of my knowledge and belief.

ROBERT S. STUNZ, Vice President and Cashier.

Subscribed and sworn to before me this 7th day of July, 1930.

JAMES F. HITSELBERGER, Notary Public.

Correct—Attest:
GEO. E. WALKER,
GEORGE A. PREVOST,
A. F. JORSS,
Directors.

Charter No. 3625. Reserve District No. 5.

REPORT OF CONDITION OF THE

Columbia National Bank

Of Washington, in the District of Columbia, at the close of business on June 30, 1930.

RESOURCES.

1. Loans and discounts	$2,956,144.07
2. Overdrafts	230.59
3. United States Government securities owned	586,399.00
4. Other bonds, stocks, and securities owned	539,922.50
6. Banking house, $182,569.59; furniture and fixtures, $44,205.40	226,774.99
8. Reserve with Federal Reserve Bank	329,184.56
9. Cash and due from banks	396,300.38
10. Outside checks and other cash items	6,227.22
11. Redemption fund with U. S. Treasurer and due from U. S. Treasurer	12,500.00
Total	$5,083,683.31

LIABILITIES.

15. Capital stock paid in	$250,000.00
16. Surplus	500,000.00
17. Undivided profits—net	104,417.82
18. Reserves for dividends, contingencies, &c.	7,500.00
19. Reserves for interest, taxes, and other expenses accrued and unpaid	35,000.00
20. Circulating notes outstanding	249,995.00
21. Due to banks, including certified and cashiers' checks outstanding	400,246.42
22. Demand deposits	2,36[illegible],329.06
23. Time deposits	1,078,195.01
Total	$5,083,683.31

City of Washington, District of Columbia, ss:

I, R. H. LACEY, Cashier of the above-named bank, do solemnly swear that the above statement is true, to the best of my knowledge and belief.

ROBERT H. LACEY, Cashier.

Subscribed and sworn to before me this 7th day of July, 1930.

(Seal.) JOHN W. SCOTT, Notary Public

Correct—Attest:
L. Whiting Estes, James A. Messer,
C. Fenton Fadeley, John H. Miller,
Albert F. Fox, Walter S. Pratt, Jr.
Ernest C. Guy, Frank J. Stryker,
George M. Leimbach, John N. Swartzell,
Directors.

Reserve District No. 5.

REPORT OF CONDITION OF THE

MUNSEY TRUST CO.

Of Washinton, in the District of Columbia, at the close of business on June 30, 1930.

RESOURCES.

1. Loans and discounts	$4,941,972.02
2. Overdrafts	287.05
3. United States Government securities owned	1,010.62
4. Other bonds, stocks and securities owned	922,865.96
5. Banking house	2,761,158.51
9. Cash and due from banks	449,944.96
10. Outside checks and other cash items	8,508.72
14. Other assets	46,673.80
Total	$9,132,421.6[illegible]

LIABILITIES.

15. Capital stock paid in	$2,000,000.00
16. Surplus	1,000,000.00
17. Undivided profits—net	407,107.2[illegible]
18. Reserves for dividends, contingencies, &c.	11,000.00
19. Reserves for interest, taxes and other expenses accrued and unpaid	49,505.39
21. Due to banks, including certified and treasurer's checks outstanding	62,049.6[illegible]
22. Demand deposits	3,715,118.6[illegible]
23. Time deposits	1,126,482.17
31. Other liabilities	761,158.51
Total	$9,132,421.6[illegible]

City of Washington, District of Columbia, as:

I, C. H. POPE, Treasurer of the above-named bank, do solemnly swear that the above statement is true, to the best of my knowledge and belief.

C. H. POPE, Treasurer.

Subscribed and sworn to before me this 7th day of July, 1930.

(Seal.) CHARLES R. BURHANS, Notary Public.

Correct—Attest:
G. A. G. WOOD, T. C. WILLIS, C. D. RATCLIFFE, Directors.

SPORTS The Washington Post. SPORTS

WASHINGTON: TUESDAY, JULY 8, 1930.

NATS, NOW LEADING, SEEK NINTH STRAIGHT TODAY

Pegler

SAMMY MANDELL, the lightweight champion of the world, is making arrangements to fight Al Singer in a fifteen-round bout at the weight for the class in the Yankee Stadium on July 17, and up to now both parties seem so honest about the thing that it is just as well to assume a suspicious attitude and wonder what is wrong. I am particularly suspicious of the Mandell party because Samuel and his manager, Mr. Eddie Kane, have such a high reputation for honesty that I feel quite sure there must be something phony about them. They never have engaged in any fake prize fights, they do not own any beer routes or stills, neither of them has any local political connections and, on the whole, they appear to be characters who will bear watching.

It is Mr. Dumb Daniel Morgan, one of the survivors of the old school of prize-fight management, who says one should always avoid dealings with honest men in the prize-fight business because honesty is unorthodox and an orthodox man puts himself at a disadvantage.

The customers, too, by this time have become strictly orthodox in their attitude toward the business, and if the boys show them an honest contest, unmarked by any fouls or claims of foul, they will be likely to go away disappointed and denouncing the exhibition as a fraud. It seems only fair to the patrons to warn them, although this may hurt the

Fight Commission Steps In.

As to the Singer party, there is less cause for apprehension. It has been only a few weeks since Singer engaged in a ten-round fight with Agnacio Fernandez, a Filipino, in the new Garden which was preceded by maneuvers and rumors of the strictest orthodoxy. Fernandez had knocked Singer out in a previous bout about one year ago, and on this recent evening as the patrons entered the Garden they were greeted by reports that Fernandez was to go into the water in Round 1 so that Al would look more formidable as an opponent for Mandell. James Farley, the chairman of the prize-fight commission, took cognizance of this and called upon Fernandez in his dressing room to say that he positively must not go into the water unless pushed. Consequently, when Fernandez went to the floor in the first round he hopped up like a popping corn off a hot stove lid and the contest went the full route of ten rounds.

I heard many customers complaining that if the day had come when they had to watch honest prize fights they would never darken the door of the Garden again, and there was no little resentment against Mr. Farley for injecting the foreign element of honesty into a bout which originally promised exceedingly orthodox sport.

Mandell Now a Veteran.

In this bout Singer did not seem man enough to beat Mandell, as I remember Samuel, but then I have not seen Samuel perform since the night of his bout with Jimmy McLarnin a couple of years ago. He is an old prize fighter now, after eleven years in the ring, and he has had to endure considerable rough punching in some of his nonchampionship fights with welterweights, especially in the return bout with McLarnin in Chicago. Yet Samuel probably could spare much of his earlier agility and knack and still beat Singer, because Al was unable to push Fernandez into the water in ten rounds, although Fernandez had no defense and all of Singer's punches were free throws. Afterward Singer said he had been overcautious, remembering that the bruised and dizzy Filipino had tapped him on his chin and stopped him in their first bout. But I should say that any one who was afraid of being tapped on the chin by any one as clumsy as Fernandez would be likely to call the militia in a bout with Mandell.

Both young men have signed waivers of the old foul rule, which has been suspended in New York State, agreeing to equip themselves with the best available body armor and take their chances with any punches that may land out of bounds. This will be the first important prize fight to be waged under the new rule, and it is possible, of course, that in the exercise of this new freedom both chaps will concentrate on low punches; perhaps the time will come when some boy, being tapped on the chin in the midst of a flurry of low punches, will drop to the floor with his face in his hand, yelling, "Foul! He hit me on the jaw!"

Sammy's Age Very Much in Doubt.

Samuel claims to be only 26 years old, and if this be true it goes to prove that one can never trust an honest prize fighter, because he was

Continued on Page 16, Column 8.

Tilden Is Out, U.S. Captain Is Quoted

Contract as Reporter to Keep Ace Out of Davis Cup Play.

Can Not Wield His Racket and Pen Simultaneously.

LONDON, July 7 (A.P.).—The player-writer rule he helped to frame probably will prevent Bill Tilden from aiding the United States in its 1930 bid for the Davis Cup, held by France's tennis aces for the last three years.

Tilden is under contract to the North American Newspaper Alliance to report the international matches, and thus, under the rules, will be ineligible to represent the United States. Under the provisions of the United States Lawn Tennis Association's player-writer rule, no player may write, currently concerning a tournament in which he is competing.

Fitz Eugene Dixon, of Philadelphia, nonplaying captain of the American Davis Cup Team, told the Associated Press tonight that Tilden is determined not to play any cup tennis this year. He said Tilden himself had pointed out that he was under contract to write on the international series and thus would not be available for play.

Tilden Would Boost U. S. Chances.

Dixon had broached the subject of Tilden joining the team after the veteran's brilliant victory in the British championships, concluded today. Critics felt that with Tilden on the team the Americans would have an excellent chance to regain the trophy they lost to the French musketeers in 1927.

Tilden himself was in Holland and could not be reached for a statement.

Tilden apparently is resolved to adhere to his newspaper contracts, declaring it would not be fair to ask for a release from them to enable him to comply with the U. S. L. T. A.'s view that he can not write and play concurrently. He was quoted as having said the U. S. L. T. A. had the power to allow him to fulfill his contract and still play, but Louis B. Dailey, president of the association, who is here has denied this request. Tilden therefore has taken the position that there is no more to be said.

Davis Cup Chairman Still Holds Hope.

Philadelphia, July 7 (A.P.).—Hope has not been abandoned here that William T. Tilden will be a member of the United States Tennis Team which will meet the French racquet wielders in the Davis Cup final.

"Big Bill" is said to be under contract to write articles on the Davis Cup matches which is contrary to the rules of the United States Lawn Tennis Association.

This was said to be known to Joseph W. Wear, chairman of the U. S. Davis Cup committee, who expressed the hope after the Philadelphian had won the British Tennis title, that Tilden would play in the Davis Cup matches.

Can Not Wield Both Racket and Pen.

New York, July 7 (A.P.).—A possibility that William T. Tilden's activities as a newspaper reporter may prevent participation by Big Bill Tilden, rejuvenated tennis player, in the Davis Cup matches appeared today when it was learned he is under contract to report the international matches for the North American Newspaper Alliance.

John N. Wheeler, president of the syndicate, said that the champion was under contract to report the play in France.

He was asked if the assignment included covering the Davis Cup matches.

"So far as I know it does," was the reply. "I have heard nothing to the contrary."

Under the rules of the United States Lawn Tennis Association, the racket and pen can not be wielded simultaneously. A tennis player can write only in the past tense. He can not report current events, so Big Bill will not be permitted to throw his huge form about a French tennis court with his accustomed abandon and then take pen or typewriter in hand to write under the byline: "By William T. Tilden 2d."

The next engagement for the United States Davis Cup team will be on July 18, 19 and 20, when the Americans will oppose the European zone winner for the right to challenge the French holders of the cup. The challenge round will be played in Paris July 25, 26 and 27. The scene of the interzone final depends upon whether Japan or Italy wins the zone final this Friday, Saturday and Sunday.

Allison-Van Ryn Vanquish Lott-Doeg at Wimbledon

John Van Ryan (left), former Princeton captain, and Wilmer Allison, who yesterday retained their doubles title won at Wimbledon last year.

Retain Doubles Title in Easy Fashion, 6-3, 6-3, 6-2.

By FRANK H. KING.

WIMBLEDON, England, July 7 (A.P.).—The thriving young tennis partnership of Wilmer Allison, Austin, Tex., and John Van Ryn, East Orange, N. J., reaped additional laurels today, defeating George Lott, of Chicago, and John Doeg, Santa Monica, Calif., in straight sets, 6—3, 6—3, 6—2, to retain the Wimbledon doubles championship.

By their unexpectedly one-sided victory, Allison and Van Ryn once more proclaimed themselves the foremost doubles combination in the world, added the final touches to an unprecedented American sweep of British titles and brought to a close a tournament which is jocularly referred to here as Wimbledon's 1930 "American championships."

Despite the strongest sort of competition, assembled from all over the world, the well-balanced delegation from the United States made tennis history as four of the five events wound up in all-American finals.

Fail in Mixed Doubles.

Bill Tilden beat Wilmer Allison and Mrs. Helen Wills Moody defeated Miss Elizabeth Ryan for the singles crowns.

In women's doubles, Mrs. Moody and Miss Ryan overcame their young compatriots, Miss Sarah Palfrey and Miss Edith Cross, in the title match; and today Van Ryn and Allison easily mastered their fellow Americans, who had scored handily over the French Davis Cup combination of Henri Cochet and Jacques Brugnon last week.

Only in mixed doubles did the Americans fail of complete victory, this championship having gone to Jack Crawford, of Australia, and Miss Ryan, the remarkable veteran, who lived for many years in London, but still is claimed by the United States.

Allison and Van Ryn looked like winners from the start. In the second game of the first set they captured Doeg's service and took the next game to lead, 3—0. This initial advantage was enough to enable them to carry the set.

All Four Youths Smash Wildly.

There was much promiscuous smashing by all four youths and also much hitting out at all the lines. Doeg scored a few swift service aces, but was not to be depended on with any other shot and even Lott was not up to his usual standard.

Lott and Doeg led for a moment at 2—1, in the second set, but a few flashes of brilliance from Allison, with Van Ryn steady at his side, quickly carried the champions ahead at 4—3 and they took two more games for the set.

Games went to 2-all in the third set, but Allison and Van Ryn were well on their way to victory. In the last game Doeg dropped his service for the second time in the set and the third in the match as Van Ryn and Allison increased their pace with success in sight.

Pirates' Rallies Halt Cards' Streak at Five

St. Louis, July 7 (A.P.).—The St. Louis Cardinals' winning streak was stopped at five games by the Pittsburgh Pirates with a 9-to-5 defeat here today.

Pittsburgh.	AB	H	O	A	St. Louis.	AB	H	O	A
P.Waner.rf	3	0	1	0	Douthit.cf.	4	0	1	0
Mosolf.rf..	2	2	3	0	Adams.3b..	3	1	0	1
Brickell.cf.	3	1	3	0	High.3b...	1	0	0	1
G'tham.2b	4	1	4	3	Watkins.rf.	4	1	2	0
Com'sky.lf	5	3	1	0	Frisch.2b..	4	0	1	5
Traynor.3b	4	1	2	4	Hafey.lf...	4	2	6	0
Suhr.1b...	4	1	10	0	Gelbert.ss.	4	1	0	3
Engle.ss..	4	1	0	5	Bo'mley.1b.	2	1	13	0
Hemsley.c.	3	2	3	0	Mancuso.c.	3	1	4	1
French.p..	4	0	0	1	Bell.p.....	1	0	0	1
					Haid.p....	0	0	0	1
Totals..	36	12	27	13	Lindsey.p..	0	0	0	0
					*Blades....	0	0	0	0
					†Wilson...	1	0	0	0
					‡Peel.....	1	0	0	0
					Totals...	32	7	27	13

*Batted for Bell in seventh.
†Batted for Adams in seventh.
‡Batted for Lindsey in ninth.

Pittsburgh .... 1 0 0 0 0 0 2 5 1—9
St. Louis .... 0 2 0 0 0 0 1 0 2—5

Runs—Mosolf (2), Brickell, Grantham, Traynor (2), Suhr (2), Engle, Watkins, Hafey (2), Gelbert, Bottomley. Error—Traynor. Runs batted in—Comorosky, Bottomley (2), Suhr (3), Blades, Engle (2), Hemsley (2), Hafey, Grantham, Gelbert. Two-base hits—Hafey, Mosolf, Hemsley. Three-base hit—Hafey. Home runs—Bottomley, Suhr. Stolen base—Brickell. Sacrifices — Bell, Mancuso, Blades, Brickell (2). Left on bases—Pittsburgh, 6; St. Louis, 6. First base on balls—Off French, 3; off Bell, 1; off Haid, 3. Struck out—By French, 2; by Bell, 1; by Lindsey, 1. Hits—Off Bell, 6 in 7 innings; off Haid, 1 in 2-3 inning; off Lindsey, 5 in 1 1-3 innings. Losing pitcher—Haid. Umpires—Donohue, Pfirman and Quigley. Time of game—Two hours and 20 minutes.

Giants Triumph, 13-12; Klein Hits 24th Homer

Philadelphia, July 7 (A.P.).—A slugging orgy during which eight pitchers were pounded for 38 hits resulted in a 13-to-12 triumph for the New York Giants over the Philadelphia Phillies today.

Chuck Klein went into a tie with Hack Wilson for the league home-run leadership, cracking out his twenty-fourth of the season. Frank O'Doul also hit for four bases.

New York.	AB	H	O	A	Phila.	AB	H	O	A
Critz.2b..	6	2	3	2	Sothern.cf.	6	2	4	0
Leach.lf..	5	3	2	0	O'Doul.lf..	4	2	1	0
L'strom.3b	5	2	3	1	Klein.rf..	6	2	3	0
Terry.1b..	6	2	6	1	Sherlock.1b	4	2	12	0
Ott.rf....	3	2	1	0	Whitney.3b	4	3	1	4
O'Farrell.c	5	1	5	2	Th'pson.2b.	4	2	3	6
Jackson.ss	4	1	4	2	Theve'w.ss.	5	3	1	3
Roettger.cf	5	2	1	0	McCurdy.c.	3	2	1	0
Fitzs'ns.p	2	0	1	1	Nichols.p..	2	1	0	2
Pruett.p..	0	0	0	0	§Hurst....	1	1	0	0
†Allen....	1	1	0	0	Rensa.c...	2	0	1	0
Heving.p..	1	0	0	0	Hansen.p..	1	1	0	0
Reese.lf..	1	0	1	2	Collard.p..	0	0	0	0
‡Hogan...	1	0	0	0	‖Sigman...	1	1	0	0
*Marshall.	0	0	0	0					
Chaplin.p.	0	0	0	0	Totals...	43	22	27	15
Hubbell.p.	0	0	0	0					
Totals..	45	16	27	11					

*Ran for Hogan in the ninth inning.
†Batted for Pruett in the sixth inning.
‡Batted for Heving in the ninth inning.
§Batted for Nichols in the fifth inning.
‖Batted for Collard in the ninth inning.

New York. 4 0 3 0 0 3 0 1 2—13
Phila..... 1 2 0 2 5 1 0 1 0—12

Runs—Critz (2), Leach, Lindstrom (3), Terry, Ott, O'Farrell, Roettger, Allen, Reese, Marshall, Sothern, O'Doul (2), Klein (2), Whitney (2), Thevenow, McCurdy, Nichols, Hurst, Rensa. Errors—Jackson, Klein, Sherlock (2), Thompson. Runs batted in—Terry, Ott (4), O'Farrell (3, Whitney (3), Sothern, Klein (2), McCurdy (2), O'Doul (4), Lindstrom (2). Two-base hits—O'Farrell, Thevenow (2), Klein, Roettger, Sothern. Home runs — Klein, O'Doul. Sacrifices—O'Doul, Ott, Sherlock, Whitney Double plays — Thompson to Sherlock, Jackson to Lindstrom. Left on bases—New York, 9; Philadelphia, 9. First base on balls—Off Nichols, 2; off Fitzsimmons, 1; off Hansen, 1; off Chaplin, 1. Struck out—By Pruett, 1; by Heving, 1; by Hubbell, 1. Hits—Off Fitzsimmons, 13 in 4 1-3 innings; off Pruett, 1 in 2-3 inning; off Nichols, 9 in 5 innings; off Heving, 7 in 3 innings; off Hansen, 6 in 3 innings (none out in ninth); off Hubbell, 0 in 1-3 inning; off Chaplin, 1 in 2-3 inning; off Collard, 1 in 1 inning. Wild pitch — Fitzsimmons. Winning pitcher—Heving. Losing pitcher—Hansen. Umpires—Moran, Reardon, Scott. Time of game—Two hours 34 minutes.

Errors Enable Chisox To Split With Detroit

Chicago, July 7 (A.P.).—The White Sox took advantage of poor Detroit fielding to win the second half of a double-header, 9 to 5, today, after losing the first game, 3 to 2, to Earl Whitehill's fine pitching.

The Tigers outhit the Sox, 12 to 11, in the second game, but Pat Caraway managed to outlast Art Herring and Sullivan, who worked for Detroit. Whitehill gave the Sox only four hits in the first game, while Dutch Henry was rapped for twelve.

FIRST GAME.

Detroit.	AB	H	O	A	Chicago.	AB	H	O	A
Johnson.rf	2	0	1	0	Cissell.2b..	5	1	3	4
Foth'gill.rf	2	1	3	0	Mulleavy.ss	5	0	3	5
Funk.cf...	4	2	2	0	Reynolds.rf	5	0	5	0
Gehr'r.2b.	5	1	5	1	Jolley.lf...	4	2	1	0
Alexa'r.1b.	4	2	6	0	Metzler.lf..	0	0	0	0
Shevlin.1b	0	0	1	0	Barnes.cf..	1	0	3	0
McMa's.3b	4	2	0	6	Kamm.3b..	2	0	0	2
Stone.lf...	4	1	3	0	Clancy.1b..	4	0	11	0
Akers.ss..	4	1	2	2	Berg.c....	4	0	4	1
Desautels.c	4	1	7	0	Henry.p....	4	1	0	3
Whitehill.p	3	1	0	0					
Koenig.rf.	1	0	0	0	Totals...	34	4	30	15
*Rogell...	0	0	0	0					
†Uhle....	0	0	0	0					
Totals..	37	12	30	9					

*Batted for Alexander in tenth.
†Batted for Stone in tenth.

Detroit .... 0 0 0 0 2 0 0 0 0 1—3
Chicago .... 0 2 0 0 0 0 0 0 0 0—2

Runs—Akers, Desautels, Rogell, Barnes, Kamm. Errors—Alexander, Kamm. Runs batted in—Henry (2), Desautels, Fothergill, Uhle. Two-base hits—McManus (2), Akers, Jolley, Alexander. Three-base hit—Desautels. Stolen bases—Reynolds, McManus, Cissell. Sacrifices—Barnes, Uhle, McManus. Double plays—Mulleavy to Cissell to Clancy; Kamm to Cissell to Clancy. Left on bases—Detroit, 10; Chicago, 7. First base on balls—Off Henry, 3; off Whitehill, 4. Struck out—By Whitehill, 7; by Henry, 4. Hit by pitched ball—By Henry (Funk). Umpires — Hildebrand, Ormsby and Guthrie. Time of game—Two hours and 18 minutes.

SECOND GAME.

Detroit.	AB	H	O	A	Chicago.	AB	H	O	A
Johnson.rf	4	3	2	0	Cissell.2b..	5	0	4	3
Funk.cf..	4	1	3	0	Mulleavy.ss	4	2	1	3
Gehr'r.2b.	5	1	1	3	Reynolds.rf	4	1	3	0
Alexa'r.1b.	4	2	12	1	Jolley.lf..	5	2	1	0
McMa's.3b	5	1	0	5	Metzler.lf..	0	0	1	0
Stone.lf...	4	1	2	0	Barnes.cf..	4	1	0	0
Akers.ss..	2	1	2	3	Clancy.1b..	3	1	13	0
H'yworth.c	4	1	1	1	Kamm.3b..	3	1	1	2
Herring.p.	2	1	0	1	Tate.c.....	3	3	3	0
Sullivan.p.	1	0	1	1	Caraway.p.	3	0	0	3
*Uhle....	1	0	0	0					
Totals..	36	12	24	15	Totals...	34	11	27	11

*Batted for Sullivan in ninth.

Detroit .... 1 1 0 0 0 0 1 0 2—5
Chicago .... 3 1 0 1 0 0 4 0 x—9

Runs—Mulleavy (2), Reynolds, Jolley, Barnes (2), Clancy, Kamm, Tate, Johnson (2), Funk, Stone, Sullivan. Errors—Barnes, Caraway, Funk, Akers (3). Runs batted in—Gehringer (2), Reynolds, Barnes, Tate, Hayworth, Jolley (2), Kamm, Caraway, Funk (2). Two-base hits—Johnson (2), Tate, Gehringer. Three-base hits—Mulleavy, Akers. Sacrifices—Reynolds, Akers, Caraway, Alexander, Funk. Left on bases—Detroit, 9; Chicago, 8. First base on balls—Off Herring, 2; off Caraway, 2; off Sullivan, 3. Struck out—By Caraway, 3; by Sullivan, 1. Hits—Off Herring, 8 in 4 innings; off Sullivan, 3 in 4 innings. Wild pitch—Sullivan. Losing pitcher—Herring. Umpires—Hildebrand, Ormsby and Guthrie. Time of game—Two hours and three minutes.

Crowder Hero In Triumph At Boston

Blanks Red Sox for 7 Innings in Turning in 8-1 Win.

Morris and Durham Pass 4 Straight in First Frame.

Continued from Page 1.

the Nats out at no further cost to his team.

While the Nats were making merry, their opponents were having plenty of trouble. Except in their scoring frame, only two Red Sox players were able to get as far as third, while Crowder did not let any see base life until the fourth, when Scarritt singled with two dead.

Two Doubles By Miller Wasted.

It was at this stage of the game that the Washington flinger decided that there was no use in taking his work too seriously and from then on he only bore down when he had to. Miller opened the fifth with a double and was left, while another two-bagger was wasted by Miller in the next frame, with Regan's opening single going for naught in the seventh.

One was out in the eighth when the Sox finally scored. Then Oliver doubled and, after advancing on Todt's out, registered when Manush just failed to get to Scarritt's Texas league double just back of third. With one out in the final session, Miller and Reeves singled successively, but Crowder then became serious and the next two went down on pops to Myer.

Herman's 20th Homer Wins Duel With Braves

Brooklyn, July 7 (A.P.).—Babe Herman's big bat led the Brooklyn Robins to a 2-to-1 victory over the Boston Braves today as Ray Moss and Bob Smith hooked up in an old-fashioned pitching duel.

Herman's twentieth home run in the sixth inning scored what proved to be the winning run, while his double in the fourth was converted into a run, when Wright singled.

Moss let the Braves down with six hits and held them scoreless for seven innings.

Boston.	AB	H	O	A	Brooklyn.	AB	H	O	A
Richb'g.rf.	4	1	0	0	Freder'k.cf	3	0	1	0
M'nville.ss	3	3	3	3	Finn.2b....	4	0	2	7
Berger.lf..	3	0	2	0	Herman.rf.	4	3	1	0
Sisler.1b..	4	0	10	1	Bis'ette.1b.	3	1	17	0
Ch'ham.3b	3	0	1	2	Wright.ss..	4	1	2	4
Spohrer.c.	3	1	2	0	Boone.lf...	3	1	2	0
Clark.cf...	3	0	4	0	Gilbert.3b.	3	0	0	3
Maguire.2b	3	0	1	3	Deberry.c..	3	1	2	0
R.Smith.p.	3	1	1	1	Moss.p....	2	0	0	3
*Neun....	1	0	0	0					
†Rollings.	1	0	0	0	Totals...	29	7	27	17
Totals..	31	6	24	10					

*Batted for Spohrer in ninth.
†Batted for Clark in ninth inning.

Boston .... 0 0 0 0 0 0 0 1 0—1
Brooklyn .... 0 0 0 1 0 1 0 0 x—2

Runs—Herman (2), Richbourg. Runs batted in—Wright, Herman, Maranville. Two-base hits—Herman (2), Boone, Deberry, Richbourg. Home run—Herman. Sacrifices—Berger, Frederick. Double plays—Wright to Finn to Bissonnette, Gilbert to Finn to Bissonnette, Maranville to Sisler. Left on bases—Boston, 6; Brooklyn, 6. First base on balls—Off R. Smith, 2; off Moss, 2. Struck out—By Smith, 2; by Moss, 1. Umpires—Stark, Klem and Magerkurth.

Cubs Lose 3d Straight To Reds; Drop in Race

Cincinnati, July 7 (A.P.).—The champion Cubs today dropped their third consecutvie game to the floundering Reds by the score of 4 to 2 and now occupy second place one full game behind Brooklyn, the pace setterss, who defeated Boston. The Chicago defeat broke an actual but not mathematical tie for first place with the Robins, as the latter previous to today's game occupied first place by a few percentage points, but held no advantage in games won and lost.

Pat Malone limited the Reds to a single hit in the first five innings, but weakened in the sixth and seventh when he was touched for three triples and a single. He also let loose a wild pitch and the result was four runs.

Chicago.	AB	H	O	A	Cincinnati.	AB	H	O	A
Blair.2b...	5	2	0	1	Walker.lf..	3	1	3	0
English.3b	4	2	0	1	Swanson.cf	4	1	5	0
Cuyler.rf..	5	0	4	0	Stripp.3b..	4	0	1	3
Wilson.cf.	4	0	4	0	Kelly.1b...	4	1	7	2
Steph'n.lf.	3	2	0	0	Heilm'n.rf.	4	2	3	0
Grimm.1b.	2	0	8	0	Ford.2b....	4	0	5	3
Hartnett.c	4	2	7	0	Du'cher.ss.	4	1	1	1
Beck.ss...	3	1	1	3	Styles.c....	2	0	1	1
*Heathcote	1	0	0	0	Campbell.p.	3	1	1	2
Farrell.ss.	0	0	0	1					
Malone.p..	1	0	0	1	Totals...	32	7	27	12
†D.Taylor.	1	0	0	0					
Totals..	33	9	24	7					

*Batted for Beck in eighth.
†Batted for Malone in ninth.

Chicago............ 0 1 0 0 0 0 1 0 0—2
Cincinnati......... 0 0 0 0 0 2 2 0 x—4

Runs—Walker, Kelly, Heilmann, Campbell, Stephenson, Beck. Errors—Grimm, Hartnett, Styles. Runs batted in—Blair, Hartnett, Walker, Swanson, Heilmann. Two-base hits—Heilmann, Durocher. Three-base hits—Walker, Swanson, Heilmann. Stolen base—Kelly. Sacrifice—Malone. Double play—Stripp to Ford to Kelly. Left on bases—Chicago, 10; Cincinnati, 6. First base on balls—Off Malone, 1; off Campbell, 5. Struck out—By Malone, 6. Hit by pitched ball—By Malone (Styles). Wild pitch—Malone. Umpires—Rigler, Jorda and McGrew. Time of game—2 hours and 6 minutes.

MARBERRY TO OPPOSE RED SOX IN EFFORT TO EXTEND STREAK AND BREAK EIGHT-GAME JINX

MAJOR LEAGUE STATISTICS

AMERICAN LEAGUE.
STANDING OF THE TEAMS.

	W.	L.	Pct.
WASHINGTON	49	25	.662
Philadelphia	52	27	.658
New York............	43	31	.581
Cleveland	36	40	.474
Detroit	35	44	.443
St. Louis............	31	46	.403
Chicago	28	44	.389
Boston	29	46	.387

YESTERDAY'S RESULTS.

Washington, 8; Boston 1.
Detroit, 3-5; Chicago, 2-9.
St. Louis, 6; Cleveland, 1.

GAMES TODAY.

WASHINGTON at Boston.
Philadelphia at New York (two games).
St. Louis at Cleveland.
Detroit at Chicago.

NATIONAL LEAGUE.
STANDING OF THE TEAMS.

	W.	L.	Pct.
Brooklyn	43	28	.606
Chicago	45	32	.584
New York............	41	33	.554
St. Louis...........	39	34	.534
Boston	35	37	.486
Pittsburgh	33	40	.452
Cincinnati	30	43	.411
Philadelphia	25	44	.362

YESTERDAY'S RESULTS.

Brooklyn, 2; Boston, 1.
Cincinnati, 4; Chicago, 2.
New York, 13; Philadelphia, 12.
Pittsburgh, 9; St. Louis, 5.

GAMES TODAY.

Boston at Brooklyn.
New York at Philadelphia.
Chicago at Cincinnati.
Pittsburgh at St. Louis.

In the Wake of the Game

Special to The Washington Post.

BOSTON, Mass., July 7.—Heine Manush had to climb up the incline at the foot of the fence in left field to drag down Oliver's drive opening the Sox first. He did the same thing starting the second inning, robbing Earl Webb, former mate, of a safety. Webb, by the way, is playing regularly for the Beaneaters and is quite a favorite here because of his hard and timely stickwork. He is slow afield, but seems to have quite a strong throwing arm.

Regan raced back to short center to make a nice catch of Manush's looper in the second.

In the home half of round 2, Rice backed up against the fence in right to make a nice one-handed catch of Regan's liner, which looked like a sure hit as it left the bat.

Cronin's single, which opened the third, sailed over Regan's head in short center by a matter of inches.

Bluege came up with a fine stop of Rhyne's hard hit grasser in the third.

Cronin went to short left for Oliver's near Texas leaguer opening the fourth for the Sox.

The Beaneaters did not get a man on the base paths until Scarritt singled to left with two dead in the fourth session.

Manush ended the fourth by making a better than ordinary catch of Regan's high looper, racing well toward center for the ball. Men were on third and first at the time.

Oliver made a great effort to snare Cronin's Texas leaguer in the fifth, with Manush on first. Coming in at full speed he just managed to get the tips of his fingers on the ball.

Miller made a nice play in taking Bluege's sacrifice bunt and making the out at first, with Judge and West moving up in the fifth.

In the home fifth Miller led off with a double which came within a few yards of clearing the wall in left.

Crowder fanned his rival, Durham, ending the fifth with a man on third on three successive fast ones. The Sox hurler missed the first two and then watched the next one pass him.

Todt robbed Myer of a hit opening the sixth, taking a hard bounder almost directly behind first. This robbed the Nationals of a run, for Rice's triple followed.

Miller went back to the fence and bounced off of it after his catch of Manush's drive to deepest center in round six. The blow went as a sacrifice fly for it was so deep that the fly chaser made no effort to try to stop Rice from going in from third after the catch.

Cronin's third single of the game, inserted in the sixth, almost tore off Miller's left foot, the ball bounding toward the Nationals' dugout.

Cronin raced over almost to second to make a fine play on Webb's hard roller, which ended the sixth.

Judge, who walked his first three times up, opened the "lucky" frame with a double over Webb's head in right. Then came three more two basers in rapid succession, all real drives, off the bats of West, Bluege and Spencer, the latter's knocking Durham off the pitching peak.

A hard foul bounder off Rice's bat knocked off Umpire Tommy Connolly's hat in the seventh, but the veteran arbiter picked it up in a most dignified manner just as though nothing had happened. He had to stand lots of razzing from the fans, however.

Charley Small, who pinch-hit for Heving in the Sox seventh, just joined the Boston Club today, being obtained from Pittsfield, of the Eastern League. He is an outfielder who was tried out by the Boston Braves last spring.

TIGERS SIGN WILLIAMS.

Philadelphia, July 7 (A.P.).—Gordon (Cy) Williams, Temple University pitcher, today signed a contract with the Detroit American League Team. During the past season Williams hurled Temple to victory over Princeton, Quantico Marines and Pennsylvania State.

"Games Lost" Column Gives Edge to Nats

The "games lost" column in the standings represents the advantage that the Nats hold over the Athletics whom they displaced at the top of the league yesterday.

Actually, reckoning in games won and lost, the Nats are trailing the Mackmen by a half game, with three less victories and two less defeats, but mathematically the Nats assumed first place yesterday. With both teams traveling at an approximately .660 pace, games lost figure more heavily in the percentages than games won—thus the Nats' advantage.

Goslin Slams Homer In 6-1 Defeat of Tribe

Cleveland, July 7 (A.P.).—The St. Louis Browns took the Indians over the coals without much effort in the second game of the series here today, 6 to 1.

They lambasted the offerings of Pete Jablonowski and Belvidere Bean, both right-handers, to a frazzle from start to finish. It was a "breeze" for George Blaeholder, and the issue was never in doubt.

The Browns' output included eleven hits. Two were circuit smashes by Ralph Kress off Jablonowski in the second and by Goose Goslin off Bean in the eighth.

St. Louis.	AB	H	O	A	Cleveland.	AB	H	O	A
M'Neely.1b	4	1	12	0	Burnett.3b.	4	1	2	0
O'R'rke.3b	4	0	1	1	Porter.rf..	4	2	2	0
Goslin.lf..	4	2	2	0	Morgan.1b.	4	1	7	1
Kress.ss..	4	1	2	4	Hodapp.2b.	4	2	3	1
Ferrell.c..	4	1	2	0	Averill.cf..	4	1	3	0
Schulte.cf.	4	0	2	0	Jamieson.lf	4	1	3	0
Melillo.2b.	4	2	3	7	Myatt.c....	4	0	3	0
Badgro.rf.	4	2	2	0	Goldman.ss	3	0	3	4
Blaehol'r.p	3	2	1	1	Jablo'ski.p.	2	0	1	3
					Beane.p...	0	0	0	0
Totals..	35	11	27	13	*J.Sewell..	1	0	0	0
					†Falk.....	1	1	0	0
					‡Seeds....	1	0	0	0
					Totals...	36	9	27	9

*Batted for Jablonowski in seventh.
†Batted for Goldman in ninth.
‡Batted for Beane in ninth.

St. Louis .... 0 1 2 0 0 0 2 1 0—6
Cleveland .... 0 0 0 0 0 1 0 0 0—1

Runs—O'Rourke, Goslin, Kress, Melillo, Badgro (2), Morgan. Errors—Melillo (2), Blaeholder. Runs batted in — Goslin (2), Blaeholder (2), McNeely, Kress. Two-base hits—Badgro, Jamieson, Blaeholder, Ferrell. Home runs—Kress, Goslin. Stolen base — O'Rourke. Sacrifices — Blaeholder, McNeely. Double plays—Blaeholder to Kress to McNeely, Kress to McNeely. Left on bases—St. Louis, 4; Cleveland, 8. Struck out—By Blaeholder, 2; by Jablonowski, 1. Hits—Off Jablonowski, 9 in 7 innings; off Beane, 2 in 2 innings. Umpires—Nallin, Van Graflan and Dineen. Time of game—One hour and 44 minutes.

Nats Are Unbeaten by Wagner's Club Since 1st Game.

Johnson Considers Starting Burke in Boston Series.

By FRANK H. YOUNG
(Staff Correspondent of The Post).

BOSTON, Mass., July 7.—Wresting the league lead from the Mackmen by their 8-to-1 defeat of the Red Sox today, the Nats tomorrow will try to surmount another hurdle and extend their winning streak to nine games. Tomorrow's battle with the Red Sox marks the Nats' third attempt this season to pass the eight mark in consecutive victories, and the Johnson clan will rejoice, for, on account of their two previous failures, there is a growing psychological handicap attached to their task.

Also, the law of averages is against the Nats in that the Red Sox have not beaten them since the opening game in the Capital City on April 14, while having lost nine times, and it stands to reason that the Sox are likely to break loose some time.

Manager Walter Johnson has decided to call on Fred Marberry to do the Nat hurling and, judging from the big Texan's performances of late, he may be depended upon to turn in a good effort, as he has won his last four starts. Jack Russell is likely to do the Boston flinging.

Burke May Pitch in Double-Header.

Although Southpaw Bobby Burke has been used so little during the past month that many fans probably have forgotten he is a member of the Washington Team, the Nat leader stated tonight that he is considering starting Bob in one of the games of the double-header listed here for Wednesday.

Burke made his last start in Chicago on June 12 and his only appearance on the hill since then was in a relief role, also against the Windy Cityans in the Griffith Stadium on June 12. He previously had beaten the Sox, both Red and White, and Johnson believes that he has a

Continued on Page 17, Column 8.

LOOKING DOWN

WASHINGTON	AB.	R.	H.	PO.	A.	E.
Myer, 2b..........	6	0	0	2	2	1
Rice, rf..........	5	1	2	2	0	0
Manush, lf........	2	2	1	3	0	0
Cronin, ss........	4	2	3	4	2	0
Judge, 1b.........	2	1	1	8	0	0
West, cf..........	3	1	2	3	0	0
Bluege, 3b........	3	1	2	1	3	0
Spencer, c........	5	0	2	4	1	0
Crowder, p........	3	0	0	0	1	0
Totals	33	8	13	27	9	1

BOSTON	AB.	R.	H.	PO.	A.	E.
Oliver, cf........	4	1	1	5	0	0
Todt, 1b..........	4	0	1	10	1	0
Scarritt, lf......	4	0	2	3	0	0
Webb, rf..........	4	0	0	0	0	0
Regan, 2b.........	4	0	1	3	4	0
Miller, 3b........	4	0	2	1	5	0
Rhyne, ss.........	1	0	0	1	0	0
Reeves, ss........	2	0	1	0	0	0
Heving, c.........	2	0	0	3	0	0
*Small	1	0	0	0	0	0
Connolly, c.......	1	0	0	0	0	0
Morris, p.........	0	0	0	0	0	0
Durham, p.........	2	0	0	0	1	0
Bushey, p.........	1	0	0	1	0	1
†Sweeney	1	0	0	0	0	0
Totals	35	1	8	27	11	1

*Batted for Heving in seventh.
†Batted for Bushey in ninth.

WASHINGTON. 1 0 1 0 2 1 3 0 0—8
Boston......... 0 0 0 0 0 0 0 1 0—1

Runs batted in—West (4), Bluege (2), Manush, Spencer, Scarritt. Two-base hits—Judge, West, Bluege, Spencer, Miller, Oliver, Todt, Scarritt. Three-base hit—Rice. Sacrifice hits—Bluege (2), West, Manush, Crowder (2), Rhyne. Double play—Todt (unassisted). Left on bases—Washington, 11; Boston, 8. First base on balls—Off Morris, 3; off Durham, 3; off Bushey, 1. Hits—Off Morris, 0 in 2-3 inning; off Durham, 12 in 5 1-3 innings (none out in seventh); off Bushey, 1 in 3 innings. Struck out—By Crowder, 3. Umpires—Geisel, Campbell and Connolly. Losing pitcher—Morris. Time of game—1 hour 55 minutes.

WEST MEN'S WEAR

An Outstanding Summer Suit!
FEATHERWEIGHT
BLUE SERGE
Silk Lining, Coat, Vest and Trousers
$45
Sidney West, Inc.
14th & G Sts.
EUGENE C. GOTT—PRESIDENT

HAWKINS MOTORS
Sales Ford Service
1529 Fourteenth St. N.W.
Decatur 3320
Conveniently Located on Fourteenth Street

SPECIAL PRICE
on your car in trade for "400" NASH during the month of July. Your car taken as part or all of down payment. Drive to our sales room or phone for used car buyer.
Wallace Motor Co.
1709 L St. N. W.
Decatur 2280

NASH
Having discontinued our Nash dealership we have on hand several brand new Nash cars and demonstrators—
Twin Ignition Eights
Twin Ignition Sixes
Single Sixes
in
Sedans, Coupes, Coaches and Cabriolets
All of these cars carry the usual new car guarantee and will be sold at greatly reduced prices.
Terms—your present car in trade if desired.
HAWKINS MOTORS, Inc.
1529 14th St. N.W.
Dec. 3320
formerly
HAWKINS NASH

WOODWARD & LOTHROP
10TH 11TH F AND G STREETS
THE MEN'S STORE, Second Floor
LINEN KNICKERS
Hand tailored of pure Irish linen
Tailored for the man who wants individuality—even in his knickers—of fine quality, heavy woven Irish linen. Pockets and linings are of the same linen. Impervious to launderings and cleanings. White only.
$7.50
THE ENGLISH SHOP OF THE MEN'S STORE, SECOND FLOOR

U. S. OPEN LINKS TROUBLES HOPEFULS IN PRACTICE

GreensLively, Fairways Narrow

Bobby Jones Victim of Sunburn, But Plays Again.

Former Champions on Scene Shoot and Reshoot Strokes.

MINNEAPOLIS, July 7 (A.P.).—Interlachen resisted efforts to break par today as a majority of the golfers who Thursday will begin play in the national open swept over its green slopes under a burning sun.

Most of the entries, however, were making no serious bid for low scores, concentrating instead on a study of its contours. Its narrow fairways proved a serious bugaboo for many of the long drivers who found the rough frequently. The greens which have baked unusually lively and hard from the intense heat of the past week, furnished even a more noticeable difficulty during the practice rounds.

Bobby Jones, defending champion, who made his debut at Interlachen Sunday with two rounds at par 72, turned up for play this afternoon with his neck bandaged—a victim of the Sabbath Day sun.

Although he has played out of doors steadily for months, his heavy tan proved an insufficient defense for the scorching rays. Several other players also suffered less serious results. Jones treated his neck and played a round easily this afternoon and said he expected that he would be over the effects before Thursday.

Tolley's Long Drives Net 74 Card.

Cyril Tolley, the powerful British amateur who has found many of Interlachen's holes suited to his long driving game, was credited with a 74 today, the best full score reported for the morning and early afternoon.

George Sargent, Columbus, Ohio, open champion in 1909, returned today to Interlachen, where he was once pro, and started preparations at once to get in shape for the meet.

Other former champions on the course, none of whom paid any attention to scores for the round, picking up and reshooting frequently, were: Walter Hagen, Jim Barnes, Gene Sarazen, Tommy Armour, Johnny Farrell, with Chick Evans, who won the 1916 open in Minneapolis, expected to make a practice round Tuesday.

Jones Scores Third Birdie on Eleventh.

Leo Diegel and Horton Smith, leading professional entries; Jones and Dudley, Wilmington, Del., pro., composed a foursome for a round late today in which only a haphazard score was kept, but which produced many sensational shots, the eleventh hole, which old club members have agreed to be the hardest on the course, 484 yards, par 5, gave Jones a birdie for the third time. He scored fours there in both his rounds Sunday and likewise on both Sunday and today he followed with birdies on the twelfth, the longest hole on the course, 530 yards, par 5.

Jones Voted New Title By Interlachen Caddy

Minneapolis, Minn., July 7 (A.P.).—Bobby Jones has another title—the world's most silent golfer. Donovan Dale, Jones' caddie for the national open play at Interlachen, proclaimed the new title today.

"He's a swell guy," Donovan said. "He only spoke to me twice."

In five hours of play, so Donovan reported, Jones' only conversation was:

"Where's the water?" and "What's your name?"

LATONIA RESULTS.

FIRST — Five and one-half furlongs; purse, $1,200; for 2-year-old maidens.
Silver Lace, 115 (H. Fisher) 3.94 2.86 2.52
Town Limit, 115 (S. Trenchard) 3.30 2.70
[illegible]ales, 115 (K. Russell) 5.98
*Prediction, Little Sing, Miss Carolina, [illegible] Temper, Delma Dunn, *Jean Mac, Jot[illegible], Moira, *Donna Ulrica also ran. Time, 1:09 2-5.
*Field.

SECOND—Six furlongs; purse, $1,200; claiming; for 3-year-olds and up.
Noble Chance, 111 (R. Reeves) 8.66 4.72 4.12
Royal Son, 116 (M. Rose) 5.00 3.56
Beautiful Rose, 105 (L. Jones) 8.36
Wood Gain, Whiskwin, *Just Gene, Day Van, Town Talk, *Nellie Basil, Perfect Model, Aristocrat, Kingsport also ran. Time, 1:15 3-5.
*Field.

THIRD — Five and one-half furlongs; purse, $1,200; claiming; for 2-year-old colts, geldings.
Gun Fire, 112 (R. Yelton) 6.16 5.95 3.66
Busy Monarch, 112 (W. Gooler) 10.66 7.94
*Pere Noel, 108 (M. Rose) 4.80
Sudden, Fortune, Lord Sabin, Bob's Play, Sir Chi Cho, Twill, Fudge, *Tea Green, *Right Now also ran. Time, 1:08 3-5.
*Field.

FOURTH—Six furlongs; purse, $1,200; allowances; for 3-year-olds and upward.
Blot, 110 (H. Fisher) 18.02 7.40 3.42
Banner Bright, 105 (C. Callahan) 4.28 2.60
Vermiculite, 105 (L. Jones) 2.42
Abeth, Bunker, Lady Consul, Timour, Big Shot also ran. Time, 1:14.

FIFTH—Mile and one-sixteenth; purse, $1,200; claiming; for 3-year-olds and upward; fillies, mares.
Lillian T., 112 (L. Jones) 45.36 14.86 5.16
Chatter Black, 114 (R. Reeves) 4.56 2.70
Banset, 111 (F. Haines) 2.90
Lady Witt, Madcap Marvin, Princess Virginia also ran. Time, 1:48 3-5.

SIXTH—Mile and one-sixteenth; purse, $1,200; claiming; for 3-year-olds and upward.
Thistle Star, 111 (R. Reeves) 3.98 2.86 2.20
Storm Signal, 107 (F. Haines) 3.66 3.14
Caramel, 100 (C. Callahan) 2.98
Sewanee, Dashaway, Sheila Byrne, Lady Basil, Midsolea also ran. Time, 1:49.

SEVENTH—One and one-sixteenth miles; purse, $1,200; claiming; for 3-year-olds and upward.
Prince Tokalon, 110 (McCrossen) 18.20 7.50 3.70
Mrs. Foster, 105 (Bentley) 6.10 3.94
Go To It, 110 (Rose) 3.04
Sun Stroke, Pompon, Picadome, Fair Rosalind, Rose O'Neal, Tela also ran. Time, 1:48 3-5.

HAVE YOUR CAR
Repaired, Repainted or Retopped on our
TIME PAYMENT PLAN
YOUR CAR WASHED IN 15 MINUTES $1
SYSTEM AUTO LAUNDRIES, INC.
1227 R St. N.W.
Phone North 9417

Boots and Saddle's

(Reg. U. S. Patent Office.)

—Arlington Park Selections—

By J. B. SNODGRASS.

ARLINGTON PARK seems to have successfully introduced steeplechasing in the West and has attracted some of the best Eastern jumpers. The card today is featured by the Bridle Spur Steeplechase on the short course of 2 miles. Mrs. Ambrose Clark has her string of jumpers there, and her entry of BROWN STOUT—the better one—and ASTRONOMY gives promise of taking most of the purse. BROWN STOUT is a reliable jumper and should win easily, while WOODY may split the pair and get second money from ASTRONOMY. BROWN STOUT justly concedes weight to the others.

FIRST RACE—This is for maiden 2-year-olds, with a large field to choose from. FOREIGN EXCHANGE has narrowly missed annexing brackets, as has PORT CODINE, but it seems that the first-named has the edge on the Washington horse. MICHIGAN GIRL or DEWET should take the show end.

THIRD RACE—CORAL BEACH is well placed in the third race, having as the most dangerous rival for the purse the Green Tree Stable's ROMANY BAW, which prefers mud. CORAL BEACH has had a let-up in racing for some days and should be fit. ROMANY BAW has won few races, but usually keeps the crowd guessing, as he always makes some kind of showing. NIFTY may take what is left of the purse.

FOURTH RACE—The Derefield Purse, an allowance affair for 2-year-olds, has a select field. H. P. Whitney's RIDEAWAY was believed at Belmont Park to be a top-notcher, and he is expected to grab this $1,500 purse. The Rancocas Stable should be second with CHARMER, and ZIDA will help this entry. INSCO is best of the others, and has a real chance at any part of the purse.

FIFTH RACE—This is the feature on the flat called the Smart Set Purse for fillies, $1,700 added. LADY BROADCAST has the best record. She has run against handicap horses and held her own, and is selected to beat Mr. Whitney's DUSTEMALL, a filly of stake quality, and a 3-year-old. TADDYWAWA had a sensational winter run of successes, but it is believed she is outclassed in this race, which is at a mile, but she should gather the show money.

SIXTH RACE—CRYSTAL DOMINO is about ready to wake up and should annex the sixth race, with MOROCCO, the probable favorite, as chief opponent. The Archibald horse has speed for a mile, but his chances would improve with a heavy track. MOROCCO usually turns in a good race. PORTMANTEAU will be the surprise winner if either of these fail.

SEVENTH RACE—BROTHER RANK is choice of the platers in the seventh race. JACK HASKELL may be the contender. BOROUGH MONGER should be in the money in this field.

EIGHTH RACE—LOUISE WILSON appears to be the best of an ordinary lot in the eighth race. PETER and DUELIST should offer the contention and both land in the money.

GALESVILLE BACK.

The Galesville A. C. Unlimited Nine has been reorganized and is seeking Sunday games with Washington teams. Write Charles Woodfield at Galesville, Md.

DEFEAT GIANTS.

By defeating the Silver Spring Giants yesterday, 17 to 10, the Northern A. C. sluggers gained the lead in the independent unlimited series. Harvey's pitching and the all-round play of Fitzgerald featured for the winners.

SEEK WEEK-DAY GAMES.

The Adolphite seniors are after week-day games on the Ellipse. Call C. Casassa at Columbia 0562.

ARLINGTON PARK, ILL., CHART, JULY 7, 1930.

(Associated Press.)

WEATHER, CLEAR. TRACK, FAST.

FIRST RACE—Five and one-half furlongs. Purse, $1,500; claiming. For 2-year-olds. Start good. Won driving; place, same. Went to post at 2:15½. Off at 2:22. Winner, Northway Stable's b. c. (2), by Herodot—Sun Vive. Trained by E. L. Fitzgerald. Value to winner, $1,050; second, $250; third, $150; fourth, $50. Time, 0:23 1-5, 0:47 2-5, 1:00 3-5, 1:06 3-5.

Horses	Wgt.	Post	St.	¼	½	Str.	Fin.	Jockeys	Straight
SUN DOL	110	3	2	2^{1}	2^{3}	2^{3}	1½	Trivett	$10.80
KAMALII	115	4	1	1^{1}	1^{1}	1^{1}	2^{3}	Corbett	2.04
STONE MARTIN	103	7	7	8¼	5¼	5^{4}	3¹¼	Marcum	2.94
SISTER MARY	105	2	3	3^{1}	4^{3}	4½	4^{2}	Pichon	13.54
YOICK	113	1	10	6^{h}	3¼	3½	5^{1}	Finnerty	162.99
BRASS MONKEY	118	10	11	12	9^{1}	6^{h}	6^{3}	Smith	29.90
OLD TUCK	118	9	6	9^{1}	7^{h}	7^{1}	7^{h}	Morrison	*8.39
TONEY'S STAR	108	8	4	4^{nk}	8^{1}	8^{1}	8^{1}	Steffen	*
MADAM QUEEN	110	11	5	5½	6¹½	9^{10}	9^{4}	Riley	*
WAR WIDOW	106	12	9	7½	10^{h}	10^{4}	10^{10}	Lennie	51.79
WHITE LEGS	110½	5	8	11^{1}	11	11	11	Shropshire	90.74
REVERBERATE	110	6	12	10½	Fell			Redding	5.16

*Field.

Two-dollar mutuels paid—SUN DOL, $23.60, $9.58, $6.08; KAMALII, $4.72, $5.08; STONE MARTIN, $2.98.

SUN DOL, away well and saving ground throughout, challenged resolutely through final furlong, wore down KAMALII. KAMALII ran a good race until final sixteenth. STONE MARTIN, outrun to stretch, was taken through an opening on inside, got into contention and made a game effort in final drive. SISTER MARY had no mishaps and tired. YOICK went suddenly improved, raced close up to the stretch, then faltered under pressure. REVERBERATE suddenly went down in close quarters. KAMALII, STONE MARTIN and YOICK unseated their riders before start.

SECOND RACE—Six furlongs. Purse, $1,500; claiming. For 4-year-olds and upward. Start good. Won driving; place, same. Went to post at 2:51. Off at 2:54. Winner, W. F. Hitt's blk. g. (6), by Lucilite—Reheta. Trained by T. Roderick. Value to winner, $1,050; second, $250; third, $150. Time, 0:23 1-5, 0:47, 1:14 1-5.

Horses	Wgt.	Post	St.	¼	½	Str.	Fin.	Jockeys	Straight
SUBLEVADO	113	1	3	3^{2}	2^{1}	1^{4}	1^{2}	Marcum	$4.56
ROY GIBSON	118	4	4	2½	3^{4}	2¼	2^{nk}	Corbett	2.70
SCOTLAND	118	2	9	8^{2}	6^{1}	5^{2}	3¼	Redding	5.09
SANDY MAN	113	12	2	6¼	7^{3}	6^{2}	4^{2}	Richard	20.79
BIG SWEEP	118	11	5	5¹½	5^{1}	4^{h}	5^{2}	Inzelone	3.37
RED SPIDER	113	3	8	11^{2}	8^{1}	8^{3}	6^{1}	McLaughlin	*14.82
PAGAN LADDIE	113	10	7	7^{h}	9^{4}	9^{2}	7^{2}	Lennie	23.31
LEE COOPER	118	8	1	1½	1¼	3½	8^{4}	Meyer	84.58
GERT DE SOISSONS	113	5	6	4^{nk}	4½	7^{1}	9¼	Finnerty	87.50
DOLLY POLLY	108	6	11	10^{1}	10½	10^{2}	10^{4}	Riley	*
GIBBONS	113	7	10	9^{1}	11^{4}	11^{4}	11^{4}	Depeso	17.39
TRY ALL	118	9	12	12	12	12	12	Leblanc	*

*Field.

Two-dollar mutuels paid—SUBLEVADO, $11.12, $6.36, $4.58; ROY GIBSON, $3.96, $3.12; SCOTLAND, $4.94.

SUBLEVADO, in best form, had speed from the start, forced the pace to the stretch turn, then took the lead from LEE COOPER and drew away strongly. ROY GIBSON broke from outside starting gate, raced close up on outside throughout, tired in final drive, but held on under pressure. SCOTLAND, outpaced early, had to work his way up on outside, closed a gap and finished strong.

THIRD RACE—Seven furlongs (out the chute.) Purse, $1,500; allowances. The Prospect. For 3-year-olds. Start good. Won driving; place, same. Went to post at 3:21½. Off at 3:23. Winner, Northway Stable's ch. g., by Argo—Happy Hours. Trained by E. L. Fitzgerald. Value to winner, $1,050; second, $250; third, $150; fourth, $50. Time, 0:23 3-5, 0:47 2-5, 1:13, 1:26 1-5.

Horses	Wgt.	Post	St.	¼	½	¾	Str.	Fin.	Jockeys	Straight
SIR ARGO	112	7	2	3^{h}	2¼	2^{1}	2¹½	1^{ns}	Trivett	$3.71
BIG STAR	112	11	1	4^{h}	3^{3}	3^{3}	3^{2}	2^{1}	Smith	2.38
LAWYER	112	4	4	1^{nk}	1^{2}	1^{2}	1^{1}	3^{4}	Meyer	1.94
THE ALDERMAN	112	3	12	10^{1}	8^{h}	6^{h}	5^{h}	4^{h}	Corbett	*27.84
NURSIE	107	6	9	11^{3}	10^{1}	7^{h}	6^{h}	5^{h}	Marcum	10.40
BROKEN SOUND	112	5	7	5¼	5¼	5^{2}	7^{2}	6¹¼	Landolt	*
LADY COVENTRY	107	1	5	2^{4}	4^{1}	4^{1}	4^{1}	7^{2}	Pichon	*
BROWN SINNER	111	8	10	9^{1}	9¼	10½	9^{2}	8^{2}	Leyland	18.51
LAUGHING LAURA	107	9	6	8^{h}	7^{1}	8½	8^{1}	9¼	Turner	91.78
HAL RILEY	112	12	3	6^{1}	6^{nk}	9^{2}	10^{3}	10^{5}	Neal	87.76
ADA M.	107	2	8	7^{2}	11^{2}	11^{2}	11^{2}	11^{2}	Steffen	91.19
SWEET CHANCE	112	10	11	12	12	12	12	12	Morrison	63.86

*Field.

Two-dollar mutuels paid—SIR ARGO, $9.42, $4.70, $2.86; BIG STAR, $4.30, $2.84; LAWYER, $2.44.

SIR ARGO worked under clever rating to the stretch, wore down the tiring LAWYER into the lead, but weakened at the end and barely outlasted BIG STAR in final stride. BIG STAR, never far off the pace, worked his way up gradually and, coming with a rush on the inside in final eighth, just missed wearing down the winner in the final stages. LAWYER set a good early pace and went well to the final eighth before tiring. THE ALDERMAN closed wide gap from slow beginning. NURSIE also made up much ground, coming from far back. LADY COVENTRY tired badly.

FOURTH RACE—One mile. Purse, $1,800; allowances. The Consolation. For 3-year-olds and upward. Start good. Won easily; place, driving. Went to post at 3:50½. Off at 3:51. Winner, Herbert Bayard Swope's b. g. (4), by Blanford—Osmund. Trained by W. Knapp. Value to winner, $1,300; second, $300; third, $150; fourth, $50. Time, 0:23 3-5, 0:47 2-5, 1:12 3-5, 1:37 4-5.

Horses	Wgt.	Post	St.	¼	½	¾	Str.	Fin.	Jockeys	Straight
LATAVICH	110	4	4	1^{h}	1^{h}	1¹½	1^{2}	1^{2}	Steffen	$2.17
WIRT G. BOWMAN	102	1	7	5¹¼	4^{nk}	3^{2}	2^{2}	2^{4}	Corbett	4.67
JUSTINIAN	107	7	2	3^{1}	3¹¼	2^{h}	3^{4}	3¼	Redding	13.99
SUSIE JANE	88	3	5	4^{2}	5^{4}	5^{1}	4^{1}	4^{4}	O'Hara	42.84
CALF ROPER	110	2	6	6½	7	6½	6½	5^{ns}	Meyer	46.76
ESSARE	112	6	1	7	6^{2}	7	7	6^{1}	Mooney	18.49
BUDDY BAUER	113	5	3	2^{h}	2^{h}	4^{2}	5½	7	Smith	1.40

Two-dollar mutuels paid—LATAVICH, $6.34, $3.76, $2.86; WIRT G. BOWMAN, $4.52, $3.08; JUSTIANIAN, $4.02.

LATAVICH raced on inside, saving ground, went under restraint to the final turn while setting own pace and, when called upon, drew out stoutly, easily keeping WIRT G. BOWMAN safe at the end. The latter gained steadily, came with strong move on inside at stretch turn, getting through into contention and held on well. JUSTINIAN was sent up on the outside, indulging in the pace strongly for the first half mile, but tired in the final quarter and just outlasted SUSIE JANE. The latter, in close quarters on back stretch, could never get through. BUDDY BAUER had good speed to stretch turn, began dropping back there and was shut off badly by WIRT G. BOWMAN.

FIFTH RACE—One mile. Purse, $1,500; claiming. For 3-year-olds and upward. Start bad. Won driving; place, same. Went to post at 4:21. Off at 4:29½. Winner, Reuter Stable's b. g. (3), by Volta—Dutch Lady. Trained by P. Reuter. Value to winner, $1,050; second, $250; third, $150; fourth, $50. Time, 0:23 3-5, 0:47 2-5, 1:13 2-5, 1:40 1-5.

Horses	Wgt.	Post	St.	¼	½	¾	Str.	Fin.	Jockeys	Straight
VOLTMETER	107	9	8	8^{h}	6^{4}	3^{1}	2½	1¹¼	Corbett	$4.90
SUPRYSE	94	1	10	6^{1}	4^{h}	2½	3^{2}	2^{2}	Depeso	1.75
BRAMSTAR	108	3	4	1¼	1^{2}	1^{4}	1½	3^{1}	Richard	61.66
MARY'S TOY	106	6	3	4^{2}	5^{h}	5^{2}	4^{2}	4^{1}	Landolt	16.02
SHADY REST	108	10	2	5^{h}	10^{2}	10^{4}	5^{h}	5^{4}	Marcum	*14.52
MY SCOOP	110	6	11	11^{4}	9^{1}	9^{3}	8^{3}	6^{3}	Smith	*
FRIEDJOF NANSEN	113	5	5	7^{h}	7¼	7^{h}	7^{1}	7^{1}	Ambrose	4.02
SON OF VOLTA	105	4	7	9^{2}	8^{h}	8½	9^{4}	8^{2}	Lennie	144.20
FLORIDA GOLD	113	12	1	2^{1}	3^{4}	4^{2}	6½	9^{2}	Shropshire	6.45
TITLE OAK	112	11	9	10½	11^{3}	11^{3}	10^{h}	10^{2}	McLaughlin	22.32
MILTON MOORE	108	8	12	12	12	12	11^{3}	11^{3}	Trivett	*
WILLING	97	2	6	3^{1}	2^{h}	6½	12	12	Riley	63.20

*Field.

Two-dollar mutuels paid—VOLTMETER, $11.80, $5.04, $3.74; SUPRYSE, $3.60, $3.30; BRAMSTER, $18.32.

VOLTMETER, racing restrained in early stages, worked his way up rapidly after the first half mile, reached contention entering the stretch, then wore down BRAMSTAR and SUPRYSE and won going away. SUPRYSE was off poorly, quickly closed a big gap, came fast on inside in stretch, but got into close quarters and tired. BRAMSTAR displayed much the most early speed, opened up a long lead entering the stretch, but weakened in final eighth when winner challenged and tired badly. MARY'S TOY was always prominent and showed a good effort. SHADY REST closed good gap.

SIXTH RACE—One and one-eighth miles. Purse, $1,500; claiming. For 3-year-olds and upward. Start good. Won driving; place, same. Went to post at 4:56. Off at 4:56½. Winner, Mrs. R. Pollard's b. g. (4), by Sand Mole—Mary Powell. Trained by R. Pollard. Value to winner, $1,050; second, $250; third, $150; fourth, $50. Time, 0:24 4-5, 0:49 2-5, 1:15, 1:41, 1:53 3-5.

Horses	Wgt.	Post	St.	¼	½	¾	Str.	Fin.	Jockeys	Straight
J. A. WEIL	112	11	11	8½	4^{1}	2^{2}	2^{4}	1^{3}	Leyland	$20.06
PORT GAR	97	8	7	1^{1}	1^{2}	1^{1}	1½	2^{3}	Tinker	6.16
MISS MARYLAND	107	2	2	2½	2^{nk}	4^{h}	3^{2}	3¹½	May	64.69
MARGATE	102	7	9	5¹½	3^{1}	3½	4^{2}	4½	Riley	3.18
COMET	112	12	12	11^{h}	11^{1}	10^{2}	7¼	5^{2}	Meyer	2.18
NANCY SETH	102	4	4	12	12	11^{4}	10^{2}	6½	Marcum	5.32
OVERFIRE	107	6	5	9^{nk}	7^{2}	6^{3}	5¹¼	7^{3}	Richard	84.85
GAY LOTHARIO	112	3	3	4^{nk}	8^{h}	8^{3}	8^{2}	8^{3}	Boganowski	*28.67
BOYISH BOB	107	5	6	6^{h}	6^{1}	5^{h}	6^{h}	9^{1}	Corbett	48.04
SALTA	112	9	8	3^{1}	5^{h}	7½	9^{1}	10^{h}	Neal	*
CARTOON	107	1	1	10^{h}	9^{h}	9^{h}	11^{4}	11^{4}	Depeso	*
LOOK AT LILLIAN	96	10	10	7^{1}	10¼	12	12	12	Turner	10.01

*Field.

Two-dollar mutuels paid—J. A. WEIL, $42.12, $19.56, $11.62; PORT GAR, $7.18, $6.46; MISS MARYLAND, $30.68.

J. A. WEIL began slowly and, after going wide, closed an immense gap in the final furlong and wore down PORT GAR to win going away. PORT GAR had the best early speed, set a good pace to midway of the home stretch, but tired. MISS MARYLAND went vastly improved, was close up from start and held on well. MARGATE worked her way into contention, but had no excuses and tired in final drive. COMET and NANCY SETH closed a wide gap from a slow beginning.

SEVENTH RACE—One and one-eighth miles. Purse, $1,500; claiming. For 3-year-olds and upward. Start good. Won driving; place, same. Went to post at 5:21½. Off at 5:23. Winner, Mrs. Ambrose Clark's b. g. (4), by Johren—Stickling. Trained by James Healy. Value to winner, $1,050; second, $250; third, $150; fourth, $50. Time, 0:23 4-5, 0:49 1-5, 1:15 2-5, 1:40 4-5, 1:54 1-5.

Horses	Wgt.	Post	St.	¼	½	¾	Str.	Fin.	Jockeys	Straight
STICK AROUND	112	4	2	1^{1}	1^{3}	1½	1^{1}	1^{h}	Trivett	$4.23
FADDY	107	12	7	5^{1}	5^{1}	3^{2}	2^{1}	2^{1}	Richard	20.02
SWEET MANDY	107	10	8	8^{1}	7^{h}	4^{1}	4^{3}	3^{2}	Smith	10.58
ELLEN N.	93	9	5	3^{h}	2^{nk}	2^{1}	3^{h}	4¼	O'Hara	*43.11
FERN F.	93	6	12	11^{1}	10^{h}	7¼	5^{4}	5^{3}	Depeso	11.47
KNOW ME GNOME	107	1	4	6½	9^{2}	8^{1}	9^{5}	8¼	Wood	*
THEORIST JANE	107	3	1	4^{1}	4^{1}	9^{6}	7¼	7^{h}	Finnerty	12.84
ROCK HAWK	112	11	6	7^{1}	6^{h}	5^{1}	6^{3}	8^{4}	Morrison	39.37
MARIE JOHNSTON	96	5	3	2^{2}	3^{1}	6^{1}	8^{1}	9^{1}	Marinelli	117.30
TOMAN	98	8	10	9^{3}	8^{h}	10^{2}	10^{2}	10^{1}	Riley	*
BLACK BART	112	7	9	10^{h}	11^{2}	11^{2}	11^{3}	11^{4}	Leyland	23.63
GEORGE DE MAR	112	2	11	12	12	12	12	12	O'Donnell	4.12

*Field.

Two-dollar mutuels paid—STICK AROUND, $10.46, $6.22, $3.24; FADDY, $18.52, $8.90; SWEET MANDY, $2.72.

STICK AROUND began fast and, taking command at first turn, made all his own pace and, holding on gamely in long, hard final drive, lasted to outfinish FADDY. FADDY gained rapidly entering the stretch coming out of restraint, moved up to the leaders stoutly at the last eighth and made a strong bid, but was not quite good enough. SWEET MANDY gained gradually, closed a wide gap from a slow beginning, but could not get to leaders. ELLEN N., a forward factor throughout, began tiring in final eighth and faltered under pressure. FERN F. began slowly.

ARLINGTON PARK ENTRIES.

(Associated Press.)

FIRST RACE—Five and one-half furlongs; purse, $1,500; allowances; for 2-year-old maidens.
1 Arbiter ...115 | 7 Portcodine ...115
2 Norodrom ...115 | 8 Boiling ...115
3 Jay Walker ...115 | 9 Ancoda ...115
4 The Khan ...115 | 10 Damocles ...115
5 Never Fade ...115 | 11 For. Exchange ...115
6 De Wet ...115 | 12 Camp Prince ...115
Also eligible—
13 Banner Miss ...112 | 17 Prince Peter ...112
14 Masterly ...115 | 18 Knight's Call ...115
15 Doris Jean ...112 | 19 Pleasure Bound ...115
16 Michigan Girl ...113 | 20 Silver Lake ...115

SECOND RACE—About 2 miles (short course); purse, $2,000; the Bridle Spur steeplechase, claiming; for 4-year-olds and upward.
1 †Myrthus ...133 | 5 †Irish Jig ...136
2 ‡Mart Bunch ...130 | 6 ‡§Astronomy ...130
3 †Woody ...132 | 7 ‡Brown Stout ...142
4 †Normana ...130 | 8 ‡Mirage ...130
†5 pounds claimed for rider.
‡7 pounds claimed for rider.
§Mrs. F. Ambrose Clark entry.

THIRD RACE—Six furlongs; purse, $1,500; claiming; for 3-year-olds.
1 The Senator ...112 | 7 Nifty ...111
2 *Blue Canopy ...102 | 8 Play Ball ...116
3 La Golondrina ...107 | 9 Dacate ...112
4 *Flo O'Neill ...102 | 10 *Red C. Sister ...104
5 Blaze the Trail ...112 | 11 *Jeanne Wachs ...102
6 *Stop Gap ...107 | 12 Make Haste ...112
Also eligible—
13 Forger ...112 | 17 Coral Beach ...116
14 *Romany Baw ...113 | 18 *Ruth Mayes ...102
15 Mum's Lad ...112 | 19 Shackleford ...116
16 *Guide Right ...115 | 20 Hamilton ...112

FOURTH RACE—Five and one-half furlongs; purse, $1,500; the Deerfield; allowances; for 2-year-olds.
1 Billy Buttons ...106 | 5 Rideaway ...113
2 †Charmer ...115 | 6 Mad Career ...113
3 Egypt ...108 | 7 †Parr ...108
4 Insco ...113
†Rancocas Stable entry.

FIFTH RACE—One mile (out of chute); purse, $1,700; the Smart Set; allowances; for 3-year-olds and upward.
1 Sweet Verbena ...102 | 4 Zida ...107
2 Dustemall ...107 | 5 Lady Broadcast ...109
3 Miss Bess ...95 | 6 Taddywawa ...107

SIXTH RACE—One mile; purse, $1,500; the Joliet; for 3-year-olds and upward.
1 *Portmanteau ...107 | 6 Mr. Dick ...104
2 Morocco ...114 | 7 *Reigh Olga ...108
3 Chariot ...113 | 8 *Devon ...108
4 Ormonbird ...113 | 9 Crystal Domino ...110
5 *Fran. Milward ...103

SEVENTH RACE—One and one-eighth miles; purse, $1,000; claiming; for 3-year-olds and upward.
1 *Trudgeon ...98 | 7 *Dougherty ...101
2 Jack Haskell ...112 | 8 *Fue Follet ...111
3 Bor'gh Monger ...116 | 9 Fairy Man ...114
4 *Flag Lieut. ...107 | 10 Dubric ...116
5 *Ray Ruddy ...107 | 11 Wizardry ...110
6 *Bro. Rank ...105

EIGHTH RACE—One and one-eighth miles; purse, $1,500; claiming; for 3-year-olds and upward.
1 *Seth's Ballot ...107 | 7 *Machete ...111
2 Duelist ...116 | 8 *Otilla ...104
3 *Jack Berry ...111 | 9 *Malicious ...102
4 Louise Wilson ...107 | 10 Peter ...116
5 Royal Manager ...114 | 11 Our Pal ...112
6 Cockrill ...112 | 12 Princess Edith ...111
*Apprentice allowance claimed.
Weather, clear; track, fast.

FORT ERIE ENTRIES.

(Associated Press.)

FIRST RACE—Six furlongs; purse, $1,000; claiming; maiden jockeys; for 3-year-olds (foaled in Canada).
1 Lady McNeill ...105 | 7 Optical ...103
2 Catchoo ...100 | 8 Sergt. Major ...115
3 Honest Boy ...98 | 9 Magna Charta ...101
4 Sun Man ...109 | 10 Sea Kale ...111
5 T.-one Shillings ...102 | 11 Dr. McNeill ...106
6 Capitol ...107

SECOND RACE—Five and one-half furlongs; purse, $1,000; claiming; for 2-year-old maidens.
1 Presea ...117 | 7 Spanish Indian ...111
2 Tryon ...108 | 8 Chookie G. ...108
3 Fair Briar ...108 | 9 Star Polly ...111
4 Light Nun ...108 | 10 Prize Winner ...108
5 Studio ...114 | 11 Regina H. ...108
6 Scarlet ...108 | 12 *Bounder ...103
Also eligible—
13 Blanchett ...108 | 15 My Kitty ...111
14 At Random ...120

THIRD RACE—Six furlongs; purse, $1,000; claiming; for 3-year-olds and upward.
1 Cherokee Maid ...107 | 7 K. of Clubs ...112
2 Sidney W. ...103 | 8 Poor Rube ...106
3 Haz. Gumberts ...110 | 9 Night Hawk ...113
4 Recognition ...109 | 10 Fair Vagary ...104
5 *Eleusagon ...99 | 11 Venarock ...101
6 Cockey Captain ...103 | 12 Bonetta ...107
Also eligible—
13 Eliz. Sullivan ...107 | 16 *Fed. Reserve ...101
14 Supawana ...115 | 17 Sandridge ...101
15 Branch ...101 | 18 Pledge ...109

FOURTH RACE—One mile; purse, $1,000; for 3-year-olds and upward.
1 Skid ...114 | 5 Buenic ...111
2 Pat Gaiety ...100 | 6 Muskogee ...114
3 Dance ...111 | 7 Rose Lady ...110
4 Berber ...114 | 8 Perfect Play ...110

FIFTH RACE—One and one-eighth miles; purse, $1,000; claiming; for 3-year-olds and upward.
1 Tall Grass ...114 | 5 Prince Carol ...108
2 *Dublin Show ...103 | 6 Lucie Ann ...100
3 Little Scout ...111 | 7 Mary McNeil ...114
4 Buntaris ...112 | 8 *Mary McClain ...105

SIXTH RACE—One mile; purse, $1,000; claiming; for 3-year-olds and upward.
1 Golden Lux ...107 | 6 Airport ...91
2 Cripla ...108 | 7 *Circuit ...104
3 Panketa ...100 | 8 Architect ...107
4 Thestylis ...110 | 9 War Grail ...107
5 Select ...105

SEVENTH RACE—One and one-sixteenth miles; purse, $1,000; claiming; for 3-year-olds and upward.
1 Old Kid ...107 | 6 Wrench ...107
2 Collar Victoria ...100 | 7 *Queenston ...102
3 Cape Fear ...107 | 8 *Kaulana ...93
4 Fair Girl ...112 | 9 Plain Dealer ...107
5 North Breeze ...111
*Apprentice allowance claimed.
Weather, clear; track, fast.

LATONIA ENTRIES.

(Associated Press.)

FIRST RACE—Five and one-half furlongs; purse, $1,200; claiming; for 2-year-old maidens, colts and geldings.
1 *Lassie's Pal ...110 | 7 *Ed L. ...110
2 *Sonny Basil ...110 | 8 Great Flyer ...115
3 Borealis ...115 | 9 William J. ...115
4 *King's X ...110 | 10 The Duke ...115
5 R. and Tumble ...115 | 11 The Widower ...115
6 Gulliver ...115 | 12 Thistle Duke ...115
Also eligible—
13 *Impulsive ...110 | 16 Tantalizing ...115
14 Fast Ormont ...115 | 17 *Blinkie Boy ...110
15 Big Bo ...115 | 18 Havrilla ...115

SECOND RACE—Six furlongs; purse, $1,200; claiming; for 3-year-old fillies.
1 *Helen Bon ...110 | 7 *Golden Bu. ...103
2 *Boca Grande ...103 | 8 Sweep's Willow ...108
3 Miss Alabama ...112 | 9 *Allure ...103
4 *Define ...103 | 10 Pryor's Choice ...108
5 Lady Fingers ...109 | 11 Quiver ...113
6 Marg. Scott ...111 | 12 *Vagrant ...103
Also eligible—
13 West. Princess ...111

THIRD RACE—Five and one-half furlongs; purse, $1,200; for 2-year-old fillies.
1 Princess Peggy ...108 | 5 Bubola ...112
2 Plumage ...112 | 6 Fair Missie ...112
3 Issaquena ...115 | 7 Bagiel ...112
4 Alyssum ...108

FOURTH RACE—Six furlongs; purse, $1,300; the Dry Bridge; allowances; for 3-year-olds and upward.
1 Martinique ...107 | 5 Gold Step ...105
2 Starboard Light ...107 | 6 High Score ...112
3 Bell Smith ...109 | 7 Jack Howe ...112
4 All Upsety ...105

FIFTH RACE—One and one-sixteenth miles; purse, $1,200; claiming; for 3-year-olds and upward.
1 Star Play ...112 | 6 *Big Sandy ...113
2 *Peach Rose ...106 | 7 Peter Dixon ...116
3 *Kentucky Ace ...113 | 8 Pandosto ...116
4 *Star Goaler ...105 | 9 My Dan ...118
5 Venezuela ...116

SIXTH RACE—One and one-eighth miles; purse, $1,200; claiming; for 4-year-olds and upward.
1 Respond ...110 | 6 Woodlot ...110
2 Dan Burnham ...110 | 7 Your Play ...105
3 Bombay ...110 | 8 Royal Son ...110
4 *Fire Under ...105 | 9 *High Storm ...110
5 Doltaire ...110 | 10 Little Chip ...110

SEVENTH RACE—One and one-eighth miles; purse, $1,200; claiming; for 4-year-olds and upward.
1 Happy Hanly ...110 | 6 Kublai Khan ...110
2 Flashing Gem ...110 | 7 *Shark ...105
3 Elizabeth ...105 | 8 Princess Donna ...105
4 Chatson ...110 | 9 *Border Chief ...105
5 *Nani Hawaii ...115 | 10 *Facility ...105
*Apprentice allowance claimed.
Weather, clear; track, fast.

WANT GAME TOMORROW.

The Stanley Athletic Club is seeking a game for tomorrow to be played at 5 o'clock on the Monument Lot. Interested teams should call Jack Davidson at Metropolitan 0923.

MIDGET TEAMS TO PLAY.

The King's Palace and Lionel Midget Nines are to clash Thursday at 5 o'clock on No. 3 Monument lot. The K. P. Nine is also carded to meet the Ethos Juniors on July 17. Manager Lawrence is booking Thursday games at Atlantic 0767.

STRANGE AS IT SEEMS —By John Hix

© McClure Newspaper Syndicate

IF YOU DON'T BELIEVE ANY OF THIS, WRITE TO THE AUTHOR FOR PROOF. SEND STAMPED RETURN ENVELOPE.

EMPIRE CITY ENTRIES.

(Associated Press.)

FIRST RACE—About 6 furlongs; the Graduating; claiming; for 3-year-olds and upward.
1 Rose Omar ...111 | 8 †Fox Bolt ...109
2 †Panguitch ...109 | 9 †Clemence ...107
3 †Rumor ...112 | 10 †Sturdy ...111
4 †Allege ...101 | 11 †Larock ...111
5 C.'s Mount'neer ...107 | 12 †Norma Jean ...104
6 †Goa ...108 | 13 †Princess Fair ...104
7 †Torrential ...107 | 14 †Paid ...100
Also eligible—
15 Bourbon Maid ...104

SECOND RACE—One and one-sixteenth miles; the Briar Cliff; claiming; for 3-year-olds and upward.
1 Wu ...114 | 5 Lillian M. ...115
2 *Elfin Star ...121 | 6 *Golden Anger ...116
3 †S. & D. Man ...119 | 7 *Great Hopes ...115
4 Violence ...110

THIRD RACE—Five and one-half furlongs; the Amaranth; for 2-year-olds.
1 Vander Pool ...120 | 3 Francock ...110
2 Smear ...110 | 4 Quita ...107

FOURTH RACE—About 6 furlongs; the Fleetwing handicap; for 3-year-olds and upward.
1 Flying Heels ...122 | 5 Okaybee ...114
2 The Beasel ...112 | 6 Gun Royal ...111
3 Chianti ...107 | 7 Bud Broom ...114
4 Grattan ...116

FIFTH RACE—Five and one-half furlongs; the Honeysuckle; for 2-year-old maidens.
1 Banjo ...118 | 5 Deedie ...115
2 Gabrielle ...115 | 6 Garock ...118
3 Opponent ...118 | 7 Super Run ...118
4 Prize Day ...115 | 8 Up Sweep ...118

SIXTH RACE—One mile and 70 yards; claiming; for 3-year-olds and upward.
1 Irish Marine ...121 | 6 *Gunther ...116
2 Mordrom ...121 | 7 *Fire Opal ...1[illegible]
3 †Pigeon Wing II ...117 | 8 †Cyrano ...117
4 Bedouin ...116 | 9 *Alcman ...119
5 †Dustbroom ...114
*5 lbs. apprentice allowance claimed.
†7 lbs. apprentice allowance claimed.

KINGS PARK ENTRIES.

(Associated Press.)

FIRST RACE—Five furlongs; purse, $400; for 2-year-olds.
1 Abitibi ...109 | 5 MacNight ...109
2 Jeopardy ...109 | 6 Onlione ...103
3 Atiptoe ...103 | 7 Sorry ...109
4 Captive ...108 | 8 Maladeen ...115

SECOND RACE—One mile and 70 yards; purse, $400; claiming; for 3-year-olds and upward.
1 Bernad Bee ...112 | 7 *Reviewer ...100
2 Bubbling On ...112 | 8 Sun Dix ...109
3 Trustee Crowe ...119 | 9 May Dorsey ...107
4 Sweet Annette ...103 | 10 Sea Myrtle ...100
5 Ore ...109 | 11 Mary Witt ...107
6 Sir Stanley ...116 | 12 Cut Steel ...109
Also eligible—
13 Duberville ...109 | 15 Bright Orb ...104
14 Acq'kanock ...100 | 16 Speak Easy ...116

THIRD RACE—Five and one-half furlongs; purse, $400; claiming; for 3-year-olds and upward.
1 Hand Maiden ...114 | 7 Toiler ...116
2 *Shasta King ...111 | 8 Sweet Lacruse ...116
3 Prin. Mach ...101 | 9 Meteo Jones ...114
4 *Farceur ...111 | 10 Benda ...101
5 Fateful ...114 | 11 Illumine ...109
6 Len Sweep ...114 | 12 Baby Blimp ...101
Also eligible—
13 *Noirette ...109 | 16 Bob's Best ...111
14 Lang Syne ...116 | 17 Two Sixty ...111
15 *Reigh Shot ...109 | 18 Vinlin ...101

FOURTH RACE—One and one-sixteenth miles; purse, $500; claiming; for 3-year-olds and upward.
1 Silvermire ...112 | 7 Bill Hare ...112
2 Lady Es'ton ...110 | 8 Hawk Eye ...112
3 Capt. Stev'son ...112 | 9 Queen Emma ...110
4 Instant ...106 | 10 Potent ...112
5 *Weathervane ...105 | 11 Magic Carpet ...104
6 High Chief ...107 | 12 Annie Roon ...100
Also eligible—
13 Fornovo ...112 | 16 George Devers ...112
14 Rockland Boy ...112 | 17 Wrackeen ...107
15 Hobson ...112 | 18 King Wave ...107

FIFTH RACE—One and one-sixteenth miles; purse, $700; the Judge Lyles Memorial handicap; for 3-year-olds and upward (foaled in Canada).
1 †Wee Tod. II ...122 | 7 §Retainer ...112
2 ‡Rockpina ...100 | 8 Merry Mount ...122
3 Tipsy ...124 | 9 †Nipigon ...105
4 †Tender Bud ...102 | 10 Arrant Jade ...108
5 §Cannonade ...118 | 11 ‖Sph. of B'uty ...121
6 Gal. Diamond ...112 | 12 ‖Dushka ...102
†Walsh entry.
‡English entry.
§Riverdale Stable entry.
‖Campbell entry.

SIXTH RACE—Six furlongs; purse, $600; claiming; for 3-year-olds and upward.
1 Hat Brush ...118 | 7 *Miss Angon ...96
2 Lady Chilton ...114 | 8 Sonata ...112
3 Bro. Johnson ...107 | 9 *Rose Spot ...105
4 *Broadmoor ...107 | 10 *A. of Aces II ...107
5 High Flier ...112 | 11 *Glory B. ...109
6 Ella Rufus ...114 | 12 Kosciusko ...111

SEVENTH RACE—One and one-quarter miles; purse, $500; claiming; for 4-year-olds and upward.
1 Pat Calhoun ...115 | 6 *Rock Candy ...111
2 Cornwall ...111 | 7 Speedy Prince ...111
3 Forest Lore ...115 | 8 San de Oro ...108
4 Denison ...108 | 9 Impossible ...115
5 *Brown Chief ...106 | 10 *Tro. o' Dawn ...101
*Apprentice allowance claimed.
Weather, clear; track, fast.

RACING SELECTIONS

LATONIA.

1—No selections.
2—Lady Fingers, Helen Bond, Margaret Scott.
3—Issaquena, Bagiel, Alyssum.
4—All Upset, High Score, Jack Howe.
5—Venezuela, Big Sandy, Star Play.
6—Dan Burnham, Woodlot, High Storm.
7—Nani Hawaii, Shark, Border Chief.
Best—All Upset.
—Louisville Times (A.P.).

1—The Duke, The Widower, Thistle Duke.
2—Margaret Scott, Helen Bond, Lady Fingers.
3—Issaquena, Bubola, Bagiel.
4—Jack Howe, High Score, Starboard Light.
5—Kentucky Ace, Big Sandy, My Dan.
6—High Storm, Dan Burnham, Fire Under.
7—Nani Hawaii, Shark, Elizabeth.
—New York Handicap.

EMPIRE CITY.

1—Bourbon Maid, Norma Jean, Sturdy.
2—Wu, Golden Anger, Elfin Star.
3—Vanderpool, Smear, Quita.
4—Flying Heels, The Beasel, Gun Royal.
5—Upsweep, Super Run, Garrock.
6—Irish Marine, Gunther, Mordrom.
Best—Upsweep.
—Louisville Times (A.P.).

1—Sturdy, Foxbolt, Goad.
2—Wu, Golden Anger, Great Hopes.
3—Vanderpool, Smear, Quita.
4—Flying Heels, The Beasel, Gun Royal.
5—Opponent, Banjo, Super Run.
6—Fire Opal, Pigeon Wing II, Cyrano.
—New York Handicap.

FORT ERIE.

1—Sun Man, Sea Kale, Optical.
2—Regina H., Studio, Star Polly.
3—Supawana, Night Hawk, Knave of Clubs.
4—Berber, Perfect Play, Skid.
5—Buntaris, Mary McNeil, Little Scout.
6—Thestylis, Architect, Cripla.
7—Queenston, Old Kid, Wrench.
—New York Handicap.

KING'S PARK.

1—Maladeen, Abitibi, Onlione.
2—Sir Stanley, Sun Dix, Ore.
3—Illumine, Len Sweep, Farceur.
4—Highland Chief, Instant, Queen Emma.
5—Tipsy, Wee Toddler II, Merry Mount.
6—Lady Chilton, Ella Rufus, Ace of Aces II.
7—Forest Lore, Pat Calhoun, Speedy Prince.
—Trackman.

EMPIRE CITY RESULTS.

FIRST — Five furlongs; purse, $1,000; claiming; for 2-year-olds.
Black Bunny, 110 (J. Blanda). 7-2 6-5 3-5
Foxim, 107 (E. Weisman) 1-1 1-2
*Leader, 106 (P. Tatman) 1-3
My Friar, Maid of Erin, Algara, *Kilometer, Llanchief My Betty also ran. Time, 1:02 3-5.
*G. D. Widener entry.

SECOND—Mile and 70 yards; purse, $1,200; added; for 3-year-olds and upward.
Questionnaire, 120 (A. Robertson) 1-4 out out
Sun Mission, 116 (R. J. Fisher) 7-10 1-5
Perkins, 110 (H. Thurber) 4-5
Aldershot, Progeny, Master Sweep also ran. Time, 1:44 3-5.

THIRD—About 6 furlongs; purse, $1,000; claiming; for 3-year-olds and upward.
Indian Scout, 121 (J. Chirch). 9-5 4-5 2-5
Protractor, 120 J. Maiden) 3-1 8-5
Draconis, 120 (W. Kelsay) 2-1
Tripping Toe, Dress Ship, Valor II, Stephanite, Ducat, Bob Shannon, Tried and True also ran. Time, 1:09.

FOURTH — Mile and 70 yards; purse, $1,000; claiming; for 3-year-olds and upward.
My Son, 121 (R. Fischer) 8-5 7-5 3-5
Fly Across, 121 (C. Kurtsinger) 3-5 4-5
Attamart, 113 (A. Robertson) 4-5
Force, Ardmore, Bright Steel, Metzie's Buddy also ran. Time, 1:47.

FIFTH—Mile and one-sixteenth; purse, $1,000; claiming; for 4-year-olds and upward.
Star Flyer, 110 (Garner) 4-5 1-4 out
Sign Off, 126 (A. Robertson) 4-5 2-5
Matin's Minister, 111 (E. Reoth) 4-5
Gunther and Alayer also ran. Time, 1:49 1-5.

SIXTH — Five and one-half furlongs; Cherry Purse, $1,000; for 2-year-olds.
Repentence, 113 (W. Kelsay) 11-5 3-5 out
Checker Berry, 116 (T. Malley) 2-5 out
Hibala, 113 (A. Robertson) 4-5
Chicleaf and Chickahominy also ran. Time, 1:06 3-5.

WANT UNLIMITED FOE.

Skinker Brother Eagles are seeking a game for Thursday or Saturday with some strong unlimited team. Call Manager McDonnell at Cleveland 1871-W.

KINGS PARK RESULTS.

(Associated Press.)

FIRST—Six furlongs; purse, $400; claiming; for 3-year-olds and upward, foaled in Canada.
Galopin Diamond, 116 (Bryson) 18.90 5.45 3.95
Probate, 116 (Wood) 3.20 2.95
Inn Keeper, 116 (Moore) 8.55
Vestry, Salvathorn, Retainer, Balsam Lake, Brevet also ran. Time, 1:19.

SECOND—Five and one-half furlongs; purse, $400; claiming; for 3-year-olds and upward.
My Helen, 101 (Tryon) 24.10 8.90 4.90
Peter M., 106 (Taylor) 7.35 5.90
Danbaum, 114 (Duggan) 4.05
Vigor, Hippias, Special Account, Reigh Celene, Enjoyment, Speakeasy *Acquacknock also ran. Time, 1:11.
*Field.

THIRD—Five and one-half furlongs; purse, $400; claiming; for 3-year-olds and upward.
Light o' Dawn, 116 (Tryon) 3.60 2.65 2.30
Whitlow, 106 (Mitchell) 7.40 3.85
Little Imp, 103 (Kefover) 4.60
Light Mover, Canoe, Little Black Sheep, Oak Leaf, Magnita, Knight of Merci II, Yankee Rock, *Keehan, *Enticement also ran. Time, 1:10 3-5.
*Field.

FOURTH—Six and one-half furlongs; purse, $400; claiming; for 3-year-olds and upward.
Cannonade, 109 (Clements). 3.90 2.8[illegible] 2.35
Ruthie, 101 (Greenberg) 4.60 2.60
Dalila, 109 (Collins) 2.75
Pennsylvania II, Seapen, Top Cook, Soneta, Grierson, *Powder, *Eunice Atwell also ran. Time, 1:25 1-5.
*Field.

FIFTH—Six furlongs; purse, $700; for 3-year-olds and upward.
Hogarty, 115 (Greenberg) .. 7.10 4.40 3.15
Pan, 107 (Mitchell) 5.45 3.50
Guy Frazier, 112 (Kiniry) 3.20
The Abbot, Balai d'Or, Tasman, Letalone also ran. Time, 1:15 4-5.

SIXTH—One and one-sixteenth miles; purse, $500; Provincial Transport; claiming; for 3-year-olds and upward.
Twelve Sixty, 107 (DeWain) 9.80 4.35 3.10
Wander Lou, 102 (Clements) 4.05 3.50
Pat O'Connor, 106 (Greenberg) 3.45
Fair Lad, Trustee Crowe, Catbush, Merry Mount, Gold Dust also ran. Time, 1:52 4-5.

SEVENTH—One and one-sixteenth miles; purse, $500; claiming; for 4-year-olds and upward.
Wrackeen, 107 (Clements) .. 8.60 6.65 4.20
Rockland Boy, 107 (McQuay) .. 28.20 9.75
Tom Kanty, 111 (Bulcroft) 3.15
Hobson, Madam Emile, Non Stop, Golden Twig, King Wave, Brass Band, Deviner also ran. Time, 1:53 2-5.

FORT ERIE RESULTS.

FIRST—Six furlongs; purse, $1,000; for 3-year-olds and upward; claiming.
Aversion, 114 (McGinnis) .. 4.85 4.00 2.60
Sullivan Trail, 119 (Sullovey) .. 8.55 6.20
Pin Wheel, 105 (Aimers) 4.05
Mullah, Uplay, Sea Fay, Helen Handsel, Fred Parker, Lenny, Tony the Clown, Bag Piper, Fire Girl also ran. Time, 1:15 1-5.

SECOND—Five and one-half furlongs; purse, $1,000; for 2-year-olds.
Baboo, 96 (Adams) 14.25 6.40 4.85
Sir Byron, 107 (Horn) 4.20 3.40
Observation, 110 (Dainty) 3.40
My Old Rose, Black Lulu, General Toy, Justiciary, Intractable also ran. Time, 1:08 3-5.

THIRD—Five furlongs; the Maple purse, $1,000; for 2-year-olds; foaled in Canada.
Froth Blower, 104 (Cannon) 5.20 5.70 4.60
Roche d'Or, 104 (Wall) 11.75 8.25
Hedge Ray, 101 (Stevens) 10.35
Bronze, *And Digger, *Golader, Manotacks also ran. Time, 1:02 2-5.
*Seagram entry.

FOURTH—Six furlongs; purse, $1,000; for 3-year-olds and upward; claiming.
Ima Queen, 111 (Cannon). 4.60 3.35 2.75
Dunrock, 107 Stevens) 6.25 4.35
Wave Top, 101 (Adams) 5.20
Rain or Shine, Lawn Grass, Elizabeth Bolla, Snelboc, Babble also ran. Time, 1:14 1-5.

FIFTH—One mile and 70 yards; the Hotel Touraine purse, $1,500; for 3-year-olds and upward.
*Spanish, 106 (Stevens) ... 9.75 3.70 2.30
Sir Harry, 115 (McGinnis) 3.10 2.20
Friar Cliffe, 109 (Slate) 2.30
Perlapides, *Bosky, Berber also ran.
*Calcina entry.

SIXTH—One and one-sixteenth miles; purse, $1,000; for 4-year-olds and upward; claiming.
Fasciste, 110 (Curran) 12.05 5.60 4.70
Fair Girl, 105 (Cannon) 4.20 3.70
Prince Carol, 107 (Wholey) 14.20
Viscose, Coolebar, Pens Chic, Prairie Girl, Pacheco, Guarany, Sun Meta also ran. Time, 1:49 3-5.

SEVENTH—One and one-sixteenth miles; purse, $1,000; claiming; for 3-year-olds and upward.
Ulverston, 105 (McGinnis) .. 7.30 3.35 2.55
Torch, 115 (Cleverly) 3.00 2.55
Fair Gold, 105 (Cannon) 2.80
Sea Bright, Rejuvenation, Willingdon also ran. Time, 1:47 4-5.

BALTIMORE PROS SCORE BEST BALL

Spencer, Platte Have 68 Card to Top Allen, Carson.

By HENRY LITCHFIELD WEST.

CLIFF SPENCER, of the Maryland Country Club and younger brother of Glenn Spencer, who is now at Minneapolis trying to make a dent in the field of golfers competing in the national open, yesterday won the best-ball, eighteen-hole, medal-play tournament staged on the course of the Army, Navy and Marine Corps Club under the auspices of the Middle Atlantic Professional Golfers Association.

Spencer's partner was Julius Platte, of the Forest Green course, near Baltimore, and the pair had a best ball of 33, 35—68. The individual record of the course, 69, is held by A. B. Thorn, professional of the Woodmont Club.

Hunter, Diffenbaugh Are Beaten.

Spencer started in brilliant fashion, running down a 3-foot putt on the first green for a birdie 3 and following this by holing out a 15-footer for an eagle 3 on the long second, 510 yards. He was breezing along until he encountered trouble on the fourth hole, when he picked up, his partner scoring a par 5. On the fifth hole Spencer secured another birdie, with Platte capturing another birdie on the eleventh and then Spencer scored his second eagle in the round when he holed out a 2-foot putt on the fifteenth, 490 yards, for a 3. The best-ball card was as follows:

Out ...... 3 3 5 5 3 4 3 4 3—33
In ...... 3 3 4 6 4 3 4 3 5—35—68

Kenneth Allen, unattached, Baltimore, and William Carson, East Potomac Park, took second money with a best ball of 34—36—70, and Frank Hartig and R. Cliff McKimmie, of the Army, Navy and Marine Corps Club, were in third place with 37—35—72. The latter pair were thoroughly satisfied, however, because they played their round against J. Monro Hunter and George Diffenbaugh, Indian Spring, whom they defeated, 2 up.

Hartig, McKimmie Fail at End.

Hartig and McKimmie started wel, with two birdies on the first nine, but lost their chance to end in either first or second place when on the third hole both drove out of bounds, Hartig holing out in 6 and McKimmie in 7. On the inward journey McKimmie had three birdies in succession—4, 3, 2—on the fifteenth, sixteenth and seventeenth holes. The scores:

Cliff Spencer (Maryland Country Club) and Julius Platte (Forest Green), 33—35—68; Kenneth Allen (unattached, Baltimore) and William Carson (East Potomac Park), 34—36—70; Frank Hartig and R. Cliff McKimmie (Army, Navy and Marine Corps), 37—35—72; Robert T. Barrett and Gene Larkin (Chevy Chase), 36—37—73; Al Treder and Eddie Stevens (Manor), 36—38—74; Tony Sylvester and Alexander Jamison (Bannockburn), 35—39—74; J. Monro Hunter and George Diffenbaugh (Indian Spring), 39—35—74; William Wood (Washington Golf and Country) and Richard Cook (Annapolis Roads), 35—41—76; D'Arcy Banagan and William Malloy (Columbia), 38—40—78.

SAYS PEGLER

Continued from Page 15.

fighting fifteen-round main events here at the old Madison Square Garden at a time when he must have been less than 21 years old, contrary to the rules of the prize-fight commission. He matured with a school of mediocre lightweights at the time when the generation of Benny Leonard, Johnny Dundee, Ritchie Mitchell, Lefty Lewie Tendler, Charlie White, Willie Jackson and Sailor Friedman were taking on weight and passing out. Sammy's class included Sidney Terris, the Yiddish folk-dancer; Phil McGraw, Jimmy Goodrich, George Chaney and the remnants of Rocky Kansas, who had been hit on the jaw by many fine old experts.

Tex Rickard held a tournament after Leonard retired, but Mandell refused to play through and awaited to fight the winner.

Goodrich won, and this was proof enough that the tournament hadn't produced a champion, because Kansas then beat him for the so-called championship and Mandell then won from Kansas. The title thus lost much of its prestige and Mandell has never done much to reestablish it, although he has subsequently proved his claim by beating most of the contemporary lightweights on points. Probably Sammy's honest reputation has operated against him. As an honest, loving young husband and father, a church-going, quiet, respectable business man, with no picturesque traits, he was not the stuff that newspaper copy is made of. A faint touch of burglary would have done wonders for the fame of Sammy Mandell.

WESTBROOK PEGLER.

SEEK GAME AND CATCHER.

Mackays Juniors are in quest of a game for next Sunday with a team having a diamond. They are also in quest of a good catcher. Call Manager Horn at National 6600, branch 14, after 5 p. m.

LOANS
HORNING
Diamonds—Watches—Jewelry
South End of Highway Bridge
On the Road to Alexandria
Rate of Interest 2% and 3%

THE POST'S CONSENSUS AT ARLINGTON PARK

	1st Race	2nd Race	3rd Race	4th Race	5th Race	6th Race	7th Race
Snodgrass Wash. Post	F. Exchange Port Codine Michigan Girl	Brown Stout Woody Astronomy	Coral Beach Romany Baw Nifty	Ride Away Charmer Insco	Lady Br'dcast Dustemall Taddywawa	Cr'stal Domino Morocco Portmanteau	Brother Rank Jack Haskell Bor'gh Monger
Louisville Times Associated Press	Port Codine Camp Prince F. Exchange	Irish Jig Brown Stout Normana	Romany Baw Make Haste Nifty	Insco Charmer Mad Career	Zida Dustemall Taddywawa	Cr'stal Domino Devon Ormonbird	Brother Rank Fairy Man Ray Ruddy
Trackman Racing Form	F. Exchange Port Codine Pleasure Bound	Woody Brown Stout Astronomy	Romany Baw Play Ball Nifty	Insco Ride Away Mad Career	Lady Br'dcast Dustemall Miss Bess	Devon Cr'stal Domino Chariot	Feu Follet Wizardry Bor'gh Monger
N. Y. Handicap Racing Form	Port Codine Prince Peter F. Exchange	Woody Brown Stout Astronomy	Nifty Blue Canopy Jeanne Wachs	Mad Career Insco Charmer	Dustemall Lady Br'dcast Zida	Devon Cr'stal Domino Ormonbird	Feu Follet Brother Rank Ray Ruddy
Jimmy Davenport Racing Form	Port Codine F. Exchange Prince Peter	Brown Stout Woody Irish Jig	Nifty Make Haste Romany Baw	Mad Career Insco Charmer	Zida Lady Br'dcast Dustemall	Ormonbird Cr'stal Domino Devon	Jack Haskell Flag Lieut. Feu Follet
Sweep Racing Form	Port Codine F. Exchange Prince Peter	Brown Stout Irish Jig Woody	Nifty Romany Baw Coral Beach	Mad Career Insco Charmer	Lady Br'dcast Dustemall Zida	Devon Cr'stal Domino Ormonbird	Jack Haskell Feu Follet Bor'gh Monger
Walsh Running Horse	F. Exchange Port Codine Never Fade	Brown Stout Irish Jig Mirage	Nifty Romany Baw R. Cross Sister	Ride Away Mad Career Charmer	Lady Br'dcast Dustemall Taddywawa	Cr'stal Domino Devon Ormonbird	Fairy Man Jack Haskell Feu Follet
Purchase Running Horse	F. Exchange Port Codine Prince Peter	Mirage Brown Stout Woody	Romany Baw Jeanne Wachs Nifty	Ride Away Insco Mad Career	Lady Br'dcast Dustemall Zida	Cr'stal Domino Portmanteau Devon	Fairy Man Wizardry Jack Haskell
Consensus	Port Codine F. Exchange Prince Peter	Brown Stout Woody Irish Jig	Romany Baw Nifty Coral Beach	Insco Mad Career Ride Away	Lady Br'dcast Dustemall Zida	Cr'stal Domino Devon Ormonbird	Jack Haskell Feu Follet Brother Rank

FREE World Series Tickets

Baseball's annual fall classic, which will climax the two thrilling major league races now in progress, is not far in the distance.

Will you be in the stands? Through The Washington Post you may receive free tickets to the 1930 World Series.

Full details will be published in next Sunday's issue of The Washington Post.

CHAREST BOWS TO MITCHELL IN CITY TENNIS ROUT

Title Holder Eliminated, 6-0, 6-2

One-Armed Veteran Proves No Match for G. U. Ace.

Defending Champion Is Routed, 6-0, 6-2, by Mitchell.

By JACK ESPEY.

CLARENCE CHAREST'S battle with Old Man Condition came to a disastrous close yesterday. After courageously climbing through the first four rounds despite poor condition due to lack of practice, the defending champion fell before the blistering drives of Dooly Mitchell, Georgetown University star, in the singles quarter-finals of the District championship tennis tournament at Edgemoor Club.

Charest fell hard. The scores were 8—0, 6—2. Seldom since he transferred his game from Baltimore to Washington years ago has the one-armed veteran absorbed such a defeat. Neither the most pessimistic of his supporters nor the most optimistic of Mitchell's admirers had anticipated the complete rout that it was.

Semifinals Slated Tomorrow.

The youthful Mitchell, who was seeded No. 2, thus advanced to the semifinals which will be held tomorrow. Accompanying the Georgetown ace in the advance were Bob Considine, of George Washington University, seeded No. 1; Tom Mangan, former champion, seeded third, and Billy Jacobs, of Baltimore, the Middle Atlantic junior champion, who was seeded fourth.

Considine, after a shaky start, defeated Colin Stam, 6—2, 6—2, speeding up his game to a point at which his rival was hopelessly outclassed. Mangan overcame Eddie Yeomans, clever racqueter of the University of North Carolina, 6—4, 6—4, while Jacobs downed Maurice O'Neill, local public parks luminary, 6—4, 6—2.

In the semifinals Considine will oppose Mangan and Mitchell will engage Jacobs. On past performances, especially of late date, Considine and Mitchell are the favorites.

The gallery sat almost breathless as Mitchell raced through the first set against Charest. He broke the veteran's service in the first game as a starter. So speedy and accurate were his drives to the corners that Charest netted many and hit outside on most of the others. Interspersed were several aces that caused the defending champion to shake his head sadly. Mitchell served a love game in the sixth.

Charest Takes First Of Second Set.

Charest temporarily stemmed the tide when he captured the first game of the second set on his own service and again when he won the fifth game at love. Mitchell, meanwhile, had not slackened his pace and following this short counter attack, ran out with four games in a row.

The Mangan-Yeomans match provided the best competition of the day, the young Tarheel representative giving Mangan a hard battle until the very end. Five times in the second set Mangan reached match point only to see Yeomans make remarkable returns of burning drives to prolong the contest.

Considine, the winner of the City of Washington singles championship, failed to display his best tennis at any time, but he spurred himself just enough to keep Stam easily in hand. He came up from 15-40 in the eighth game of the second set to take the match.

Jacobs was always ahead of O'Neill and experienced only one uneasy moment, this when he lost his own service in the eighth game of the first set.

Mangan-Considine Team Wins.

In the doubles the defending champions, Considine and Mangan, reached the quarter-finals by defeating Dawson and Freeman, 6—0, 6—1. Their opponents in the quarter-finals, scheduled today, are Markey and Elliott, who were vcitorious on Sunday.

The colorful Navy players, Ensigns Howard and Farrin, also advanced with a hard-earned victory over Charest and Phillips, 6—3, 10—8. Majs. Van Vliet and Finley, champions of the Army, moved forward, too, eliminating Lieuts. Robinson and Lewis, 4—6, 6—4, 7—5. Deck and Seidell defeated O'Neill and Yeomans in an upset, 6—3, 6—3; Mitchell and Jacobs conquered Burwell and Taylor, 6—4, 6—3; Gill and Smith downed Coe and Goubeau, 6—2, 6—2, and Seely and Halstead disposed of Shore and Welsh, 6—3, 6—3.

TODAY'S SCHEDULE.
DOUBLES.

QUARTER-FINALS—4:15 p. m., Deck and Seidell vs. Van Vliet and Finley; Smith and Gill vs. Halstead and Seeley; 5 p. m., Mangan and Considine vs. Markey and Elliott; 5:15 p. m., Mitchell and Jacobs vs. Howard and Farrin.

SHADY OAK MEETING.

All Shady Oak players have been requested by Manager Baker to meet today at 5:30 p. m. on Fairlawn Diamond.

INDUSTRIAL LEAGUE.

West. El.	AB	H	O	A	Hibbs.	AB	H	O	A
Don'son.1b	3	0	8	1	O'Neill.ss..	4	0	1	1
Hogarth.c.	5	2	7	0	Wahler.lf..	4	0	0	0
Smith.lf..	5	1	0	0	Fisher.3b..	3	0	1	6
Hunter.ss.	4	3	2	2	Sh'ue.1b.2b	4	1	8	2
Wright.cf.	3	0	2	0	Dickhout.p.	3	0	0	3
Jarman.3b	4	2	2	1	Sher'n.2b.c	3	1	6	2
Curtin.2b.	4	1	1	1	Renney.c.cf	4	2	2	0
Mills.rf..	4	0	2	1	Ash'n.rf.2b.	3	1	1	0
Robey.p..	2	0	0	2	Rod.rf.1b..	3	2	5	0
America.p.	2	0	0	3					
Totals..	36	9	24	11	Totals...	31	7	24	14

West Electric .... 2 0 5 0 1 0 1 0—9
Hibbs .... 0 2 5 0 0 0 2 0—9

Runs—Shugrue (2), Dickout (2), Sherman (2), Penney (2), Ashton, Donaldson (2), Hogarth, Smith, Hunter (3), Jarman (2). Errors—Fisher (2), Shugrue, Ashton, Rod, Hogarth, Smith. Two-base hit—Rod. Three-base hits—Hogarth, Hunter, Sherman, Penney. Sacrifice—O'Neill. First base on balls—Off Robey, 2; off America, 4; off Dickhout, 1. Hits—Off Robey, 6 in 3 innings; off America, 1 in 5 innings. Hit by pitched ball—By America (Dickhout). Struck out—By Robey, 2; by America, 6. Wild pitches—Robey, America. Balk—Dickhout. Umpire—Harrington.

GOVERNMENT LEAGUE.

Nav. Hos.	AB	H	O	A	Un. Print.	AB	H	O	A
Shuster.lf.	3	0	0	0	Hutch'n.2b	5	3	3	4
Pliler.ss..	4	1	2	1	Edwards.ss	5	0	1	4
Gr'yson.3b	5	0	3	2	Holbrook.lf	4	2	2	0
Miller.rf..	3	1	4	0	Simons.3b.	2	0	1	4
Roberts.1b	4	1	8	1	Waple.1b.	4	1	16	1
Isert.cf..	4	1	3	0	Schnei'r.cf.	3	1	1	0
Payne.2b..	4	1	0	4	Desper.c..	3	1	2	0
Howk.c..	3	1	6	1	Lowrey.rf..	4	1	0	0
Crews.p..	4	1	0	2	R'dabush.p	4	0	0	6
Thrift.2b..	0	0	1	0	McPh'son.c	1	0	1	1
Totals..	34	7	27	11	Totals..	35	9	27	20

Naval Hospital .... 0 0 0 0 0 1 2 0 1—4
Union Printers .... 0 0 0 0 0 0 0 2 0—2

Runs — Miller, Roberts, Payne, Howk, Hutchinson, Holbrook. Errors — Schuster, Grayson, Hutchinson, Simons (2), Schneider. Two-base hit—Hutchinson. Stolen base—Payne. Sacrifices — Payne, Simons, Roberts, Isert. Double play—Pliler to Roberts to Howk. Left on bases—Union Printers, 13; Naval Hospital, 17. First base on balls—Off Crews, 1; off Roudabush, 7. Hit by pitched ball—By Crews (Simons). Struck out—By Crews, 4; by Roudabush, 2. Wild pitch — Roudabush. Umpires—Purdy and Cox.

Life's Darkest Moment —By H. T. Webster

High Point Starts Baseball at Night

High Point, N. C., July 7 (A.P.).—Night baseball will be introduced in North Carolina here tomorrow.

The Greensboro Patriots will meet High Point in a Piedmont League game at 8:30 tomorrow night at Willis Park. All lighting fixtures were in place today, ready for night action.

Yacht Sailed by Adams Wins Test at Newport

Newport, R. I., July 7 (A.P.).—The yacht Yankee, sailed by Charles F. Adams, Secretary of the Navy, and the Weetamoe, Morgan-Nichols contestant for the right to defend the America's cup against Sir Thomas Lipton's Shamrock V, won the two observation races sailed today. The Yankee beat the Enterprise by 1 minute and 56 seconds. The Weetamoe led the Whirlwind in the race by 3 minutes and 27 seconds.

J. N. Buck Is Winner In State Chess Event

Lynchburg, Va., July 7.—John N. Buck, of this city, won the State chess championship in matches played July 3 and 4 at the Fairfax Hotel, Norfolk, securing the title without loss of a game. He made 4½ points out of a possible 5 in the final round, finishing a full point ahead of W. F. O'Hara, of Norfolk, the defending champion.

Buck was correspondence chess champion of Pennsylvania in 1926. He is secretary of Dr. J. H. Bell, superintendent of the State Epileptic Colony here.

Two Fights Scheduled For Billy Strickler

Having joined the light-heavyweight ranks by adding 10 pounds in the last few months, Billy Strickler, young Washington boxer, has scheduled two bouts for the near future. The first is to be fought with "Reds" Barry, also of this city, tomorrow night in Hagerstown. The second, with "Socko" Trenaman, is scheduled on July 15 at Cumberland. Strickler, who will weigh about 168 pounds tomorrow night, holds a decision victory over Trenaman, the result of a bout last June 12.

CHALLENGE JUNIOR TEAMS.

The newly organized junior nine of Brace's Drug Store is seeking games with teams in its class. The Lindberghs and Langleys are especially challenged. Call Manager Becker at Cleveland 2648 between 4 and 6 p. m.

GEORGETOWN CHURCH.

First Bap.	AB	H	O	A	Grace Epis.	AB	H	O	A
B.P'nter.1b	3	1	8	0	Corc'n.cf.p.	4	4	2	0
Sieg't.cf.lf	3	1	1	0	O'Co'r.p.cf	4	0	0	4
Moore.c...	3	1	0	1	Pizza.2b...	3	2	2	2
D.P'nter.3b	3	0	0	3	Turner.ss..	4	2	2	0
Robey.ss..	2	1	0	4	Cozzens.c..	3	1	2	2
Sim'ons.rf	1	0	0	0	F.Crown.3b	4	2	2	1
Strange.p.	2	0	0	0	Beall.1b...	3	1	5	0
O'M'a.lf.cf	2	1	1	0	Kirkley.rf..	3	1	0	1
M'Auley.2b	1	1	5	2	Saul.lf....	3	2	0	0
Totals..	20	6	15	10	Totals...	31	15	15	10

Grace Episcopal .... 3 3 0 0 7—13
First Baptist .... 0 0 0 0 2— 2

Runs—Corcoran (3), Pizza (3), Cozzens, Saul (2), Crown, Beall, Kirley, O'Connor, McAuley, B. Painter. Errors—Robey, D. Painter, Moore, Cozzens. Two-base hit—Turner. Three-base hit—Cozzens. Stolen base—Corcoran. Double play—McAuley to B. Painter. Left on bases—Grace Episcopal, 6; First Baptist, 4. First base on balls—Off O'Connor, 3. Hit by pitched ball—By Strange (Pizza, Cozzens). Struck out—By Strange, 1; by O'Connor, 3; by Corcoran, 1. Wild pitch—O'Connor. Passed ball—Moore. Winning pitcher—O'Connor. Umpire—Sweeney.

Runs for the Week

AMERICAN LEAGUE.

Teams.	M.	T.	W.	Th.	F.	Sa.	Su.	Tl.
Chicago	11	..	..	..	..	..	..	11
WASH'N'TN	8	..	..	..	..	..	..	8
Detroit	8	..	..	..	..	..	..	8
St. Louis	6	..	..	..	..	..	..	6
Cleveland	1	..	..	..	..	..	..	1
Boston	1	..	..	..	..	..	..	1
Philadelphia	..	..	..	..	..	..	..	..
New York	..	..	..	..	..	..	..	..

NATIONAL LEAGUE.

Teams.	M.	T.	W.	Th.	F.	Sa.	Su.	Tl.
New York	13	..	..	..	..	..	..	13
Philadelphia	12	..	..	..	..	..	..	12
Pittsburgh	9	..	..	..	..	..	..	9
St. Louis	5	..	..	..	..	..	..	5
Cincinnati	4	..	..	..	..	..	..	4
Brooklyn	2	..	..	..	..	..	..	2
Chicago	2	..	..	..	..	..	..	2
Boston	1	..	..	..	..	..	..	1

5TH STRAIGHT

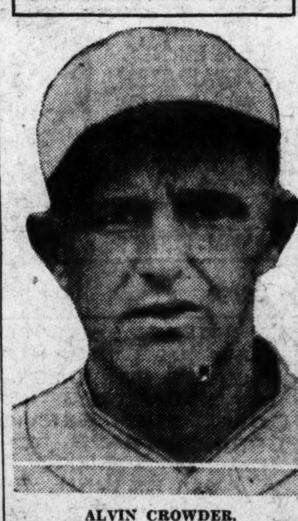

ALVIN CROWDER, brilliant twirler, whose defeat of the Red Sox yesterday was his fifth straight victory since joining the Nats.

THIRD FIGHT FOR LAMAR, GALLAGHER

Capital Heavies Are Rematched in Baltimore July 21.

A THIRD battle between the two Washington heavyweights, Marty Gallagher and Henry Lamar, has been scheduled for the night of July 21 in Carlin's Arena in Baltimore, it was announced last night by Jimmy Gallagher, brother of Marty, upon notification from Benny Franklin, the matchmaker.

In two previous bouts, Lamar has gained a draw and a decision, the last coming on May 12 in Baltimore, when he rallied in the tenth round of a fast fight. Four years ago they fought to a draw in eight rounds at Silver Spring.

Both fighters are now in training in Boston, their present headquarters. Marty, his brother says, recently scaled 197 pounds.

Since their last meeting each has won a fight, Gallagher scoring a technical knockout over Salvatore Ruggerillo, of Italy, and Lamar outpointing Mateo Osa, of Spain. Ruggerillo recently floored Vittorio Campolo, the giant Argentinian, for a count of four, but lost the bout on a knockout.

DE MOLAYS SEEK GAME.

De Molay Nine wants a Sunday game. Call Lincoln 4306 between 6 and 7 p. m.

Work of the Nationals

	G.	AB.	R.	H.	2b.	3b.	hr.	sb.	rbi.	Av.
Rice...	68	278	63	105	17	8	1	12	33	.378
Judge..	63	223	41	78	13	9	4	6	47	.350
Manush	71	289	49	100	22	7	4	5	43	.346
M'berry	20	38	3	13	3	0	0	0	7	.342
Cronin.	74	281	67	89	21	4	6	8	64	.317
West...	63	211	47	66	12	7	5	1	29	.313
Myer...	71	280	49	87	13	3	2	6	42	.311
Bluege.	74	262	33	79	19	1	2	8	38	.302
Shires.	47	159	17	46	6	1	1	2	29	.290
Harris.	49	125	29	33	6	3	6	2	24	.264
Spencer	38	130	12	34	5	2	0	1	14	.261
Loepp.	38	108	16	27	7	1	0	0	8	.250
Ruel...	40	127	11	31	2	4	0	0	13	.244
Hayes.	18	51	7	12	2	1	0	0	8	.235
Hadley	18	42	3	8	2	0	0	0	2	.190
Brown.	16	39	5	9	3	1	0	0	4	.231
Jones..	9	23	6	5	0	0	0	0	3	.217
Thomas	15	11	4	2	0	0	0	0	0	.182
Cro'der	19	42	4	7	0	0	0	0	2	.167
Burke.	11	12	3	2	1	0	0	0	1	.167
Liska..	15	37	3	4	2	0	0	0	2	.108
Ghar'ty	1	0	0	0	0	0	0	0	0	.000
McLeod	2	0	0	0	0	0	0	0	0	.000

PITCHING RECORDS.

	G.	H.	BB.	SO.	Innings pitch.	G. St.	C. G.	W.	L.
Jones...	9	65	18	17	72	9	6	7	2
Burke..	11	28	10	18	26	2	2	2	1
Hadley.	18	102	43	68	108	16	7	7	3
M'berry	20	103	25	29	95	11	5	8	4
Liska..	15	77	71	23	95 1-3	11	6	6	4
Brown.	15	117	33	40	103 1-3	12	5	9	6
Crowder	18	116	37	53	118 2-3	15	10	8	8
Thomas	15	45	16	10	31 1-3	2	0	2	2
Moore..	4	9	4	2	11 2-3	0	0	0	0

M. A. CHAMPS OUT OF NET TOURNEY

Jacobs Brothers Out; Mangan, Considine Are Favored.

WORD was received here yesterday that Eddie and Billy Jacobs, of Baltimore, will not defend their Middle Atlantic doubles championship in the 1930 tournament to be held starting Saturday on the courts of the Congressional Country Club.

Eddie, it was said, will at that time be performing in a Middle Western tournament, having gone through with the arrangements to play there several weeks ago.

With the 1929 title holders thus removed, Bob Considine and Tom Mangan, of Washington, face a fine opportunity to regain the crown they held during 1928. Most tennis observers concede that the Jacobs brothers are the strongest duo in Middle Atlantic doubles ranks and that the Capital pair could defeat them only through a complete form reversal or by something similarly out of the ordinary.

Considine and Mangan, however, are as supreme in the No. 2 position of M. A. rankings as the Baltimoreans are in No. 1. While they did not retain the M. A. title last year, they scored other notable triumphs. They captured the District of Columbia championship and the City of Washington championship.

Local Pair Seek Three Titles.

Last month Considine and Mangan again swept through the field of the City of Washington tournament. Now they are striving to keep the District of Columbia title in the tournament current at Edgemoor Club.

If they succeed in their present quest and then on to a Middle Atlantic victory they will have established a mark for other local netmen to shoot at for years to come.

Entries for the Middle Atlantic will close Friday at 6 p. m. with Robert E. Newby, 3216 Klingle road northwest. Among the entries expected besides that of Considine and Mangan are those of Majs. Van Vliet and Finley, Army champions; Ensigns Howard and Farrin, members of the Navy Leech Cup Team, and Clarence Charest and Larry Phillips.

Jacobs, Mitchell Entry Likely.

There is a possibility that Billy Jacobs will team up with Dooly Mitchell, Georgetown University ace. These two are playing together for the first time in the District tournament. If both are satisfied with the results, they may maintain the combination for Middle Atlantic competition.

The winners of the Middle Atlantic will be sent to the national doubles tournament at Boston, starting August 25.

Mandell Works Out 4 Rounds With Mates

Orangeburg, N. Y., July 7 (A.P.).—Sammy Mandell, lightweight champion, boxed for the second time today in preparation for his title defense against Al Singer in the Yankee Stadium July 17. The champion sparred four rounds with Ralph Lenny and Boby Risdon.

Mandell will increase his boxing daily and plans six rounds for tomorrow. He now weighs 138 pounds. He is expected to have trouble making the class limit of 135 pounds.

Young Sprinter Begins 1,300 Mile Canoe Trip

Toronto, July 7 (A.P.).—Robert McCurdy, 21-year-old Toronto sprinter, left yesterday on the first lap of a 1,300-mile canoe trip to Baltimore, Md. He expects to complete the jaunt some time in September.

His route is by way of Kingston, Montreal and up the St. Lawrence to Lake Champlain, thence by the Erie Canal into the Susquehanna River.

NATS SEEK NINTH IN ROW AT BOSTON

Continued from Page 15.

good chance of repeating against Wagner's men The use of this southpaw would better prepare the Nats for the Western trip, which opens with a twin bill in Detroit Saturday and which calls for two more double-headers in Cleveland and one in Chicago.

Bob Reeves, former Nat, is again out of the Boston line-up suffering from an attack of water on the knee. He has been handicapped either by illness or injury practically all season.

Johnson Frowns On Exhibitions.

Manager Connie Mack, of the Athletics, is so hot on the trail of the almighty dollar, that in the opinion of Skipper Johnson, of the Washington crew, he is taking big chances on sacrificing his team's pennant chances. This morning, the Mackmen left here for Springfield, Mass., for an exhibition game. It will net possibly $2,000 but could, very easily, cost the Philadelphia team thousands of dollars provided Al Simmons, Mickey Cochrane or Jimmy Foxx happened to get injured during the so-called contest.

Then, again, Johnson believes that with summer here and many double-headers listed the regular league games give the Athletics sufficient work and that it is much better for a team to let its players enjoy these few and far between short periods of respite.

"As long as I am manager of the Washington team," Johnson remarked, "I'm going to urge President Griffith to book none of these exhibition things for any off dates which we might happen to draw. They don't pay any money and it may cost a lot in the way of injuries, while they also prove doubly hard on the men, who have plenty to do to go through the regular schedule at top speed."

Manager Walter Johnson had in mind using Adolph Liska on the hill against the Red Sox tomorrow, but the young subway-ball hurler advised his boss tonight that, for some unaccountable reason, his salary arm is sore. Trainer Mike Martin is working on the wing, but it is not expected that Liska will be ready to pitch for several days.

MANUSH VS. GOSLIN
Yesterday

	AB	R	H	2b	3b	Hr	Rbi
Manush..	2	2	1	0	0	0	1
Goslin...	4	1	2	0	0	1	2

SINCE JUNE 14.

	AB	R	H	2b	3b	Hr	Rbi	Ave
Manush....	93	23	38	8	4	2	16	.400
Goslin....	93	18	30	6	1	7	20	.323

Heights, St. Joseph's Nines Prepare to Meet

The Columbia Heights Business Men's Association and St. Joseph's Athletic Club Nines will work overtime this week to prepare for their battle next Sunday at Griffith Stadium at 3 o'clock. The Saints are leading the race at present with the Heightsmen only a half-game behind. The winner will gain the top perch. The advance sale of tickets indicates that a large crowd will witness the contest.

Philadelphians Score In Tri-State Events

Special to The Washington Post.

Chestertown, Md., July 7.—John Benson, of the Quaker City Gun Club, of Philadelphia, made a straight run of 91 in the first annual shoot over the traps of the Tri-State Yacht Club at its rendezvous here today and was high gun with 98 breaks out of 100. Victor Emerson, chairman of the gun committee of the Essington, Pa., organization, ran second with 97 sure hits, and C. W. Kinsilla was third with 95 breaks.

Fifteen members of the Tri-State and Yachtmen's Clubs of Philadelphia were entered.

William Strawbridge, of Philadelphia, won the five-mile sailing barge race. In the 50-yard dash for male swimmers Walter Nicholai outdistanced Edgar John, jr., of Buffalo, N. Y. In the 200-yard swim J. E. Morrison, of Philadelphia, was first. Rear Commodore George Ness won the rowing race.

Rest for Schmeling Ordered by Doctor

Berlin, July 7 (A.P.).—Max Schmeling, German heavyweight, who won the world's championship from Jack Sharkey on a foul last month, today was ordered by physicians to rest two or three months before resuming training.

The report of the physician, submitted to the German Boxing Commission, stated that Schmeling was suffering from varicocele of the right side as a result of the foul.

The report will be taken up by the commission tomorrow. According to the physician, Schmeling's injury is of such a nature that sporting authorities who read the report interpreted it to mean there would be no participation by the German fighter in a championship contest possibly until 1931, if then.

DEPARTMENTAL LEAGUE.

G. P. O.	AB	H	O	A	Aggies.	AB	H	O	A
Reid.p.1b..	2	1	1	0	Healy.3b...	4	0	0	3
Willner.3b.	3	1	0	1	Harvey.ss..	4	0	0	1
Gartl'd.ss.	4	2	3	2	Caspar.lf..	2	1	1	0
Sole.cf....	2	0	1	1	B.Th'son.1b	4	3	9	0
R'mer.1b.c	2	2	10	0	McG'e.p.2b	3	2	0	3
LeC'pte.lf.	3	1	0	0	Whitesell.rf	4	1	0	0
Dove.2b...	2	1	2	2	Andre.cf...	3	0	0	0
Werres.rf.	0	0	0	0	Hayes.2b...	3	0	1	3
Dye.p.....	4	1	0	0	Heflin.c...	2	1	3	1
Sch'er.c.rf	2	0	1	0	Shaffner.c.	0	0	0	0
					W.Th'son.p	0	0	0	0
Totals..	24	9	18	6	Totals...	29	8	15	11

Aggies .... 0 9 0 3 0 0—12
G. P. O. .... 0 2 0 7 8 x—17

Runs—Reid, Willner (2), Gartland (2), Sole (2), Reimer (3), Le Compte (2), Dove (2), Dye (2), Harvey (2), Caspar, B. Thompson (3), McGuire (2), Whitesell (2), Andre, Heflin, Schowerer. Errors—Gartland (2), Reimer, Le Compte, Dove, Werres (2), Schowerer, Caspar, B. Thompson. Two-base hit—B. Thompson. Three-base hit—Reimer. Stolen base—Dye. Left on bases—G. P. O., 3; Aggies, 4. First base on balls—Off Reid, 3; off McGuire, 3; off W. Thompson, 3. Hits—Off Reid, 4 in 1 2-3 innings; off Dye, 4 in 4 1-3 innings; off McGuire, 8 in 4 innings; off W. Thompson, 1 in 1 inning. Hit by pitched ball—By McGuire (Reid), by Dye (Caspar), by W. Thompson (Schowerer, Reid). Struck out—By Reid, 1; by McGuire, 4; by W. Thompson, 1. Wild pitch—Reid. Passed balls—Heflin, Shoffner. Winning pitcher—Dye. Losing pitcher—W. Thompson. Umpire—Green.

HOME RUN STANDING

(Associated Press.)

HOME RUNS YESTERDAY.

Kress, Browns	1
Goslin, Browns	1
Klein, Phillies	1
O'Doul, Phillies	1
Suhr, Pirates	1
Herman, Pirates	1
Bottomley, Cards	1

THE LEADERS.

Ruth, Yankees	32
Wilson, Cubs	24
Klein, Phillies	24
Berger, Braves	23
Foxx, Athletics	22
Gehrig, Yankees	21

LEAGUE TOTALS.

National	430
American	337
Grand total	767

Thrifty readers will find many useful articles at low cost in the Merchandise Ads in the Post's Classified section.

Drowning Blasts Ambition Of Lassman, College Hero

N. Y. U. Captain Was Destined for Great Career in Ring.

HARRISON, Me., July 7 (A.P.).—The death of Alfred E. Lassman, 24, former New York University football captain and intercollegiate boxing champion, whose body was recovered early today from Long Lake, was due to accidental drowning, according to Medical Examiner Dr. Irving Mabry, of Bridgeton.

Lassman, whose home was at Brighton, Mass., was spending two weeks with "Izzy" Zarakov, former Harvard baseball captain, at latter's cottage. He went out on the lake alone in a canoe Sunday afternoon. An hour and a half later the frail craft was found floating, upside down, in the rough water. Dragging operations were started and twelve hours later the body was recovered.

The noted athlete's teammates, Leonard Grant, former New York University captain, and John Nemick, who will captain the team next fall, said Lassman was an expert swimmer and boatman.

Dr. Mabry said it was possible Lassman suffered a shock brought on by an old football injury.

Prize Ring Fame Was Lassman's Goal.

New York, July 7 (A.P.).—Death finally has ruled that the great ambition of the finest and gamest young athlete college sports ever developed can never be fulfilled.

Al Lassman, drowned yesterday in Long Lake, in Maine, was a blazing, raging tackle on a football field, a mighty stroke in his prep school crew at Rindge Tech High, in Cambridge, Mass., an exceptional baseball player and all-around athlete, but greatest of all was his ability in a prize ring.

Six feet four inches tall, 225 pounds of brawn and speed, Lassman was tabbed for the battle pits long before he came to New York University in the fall of 1925 to develop into the greatest tackle, but the most unfortunate as well, in the history of powerful Violet machines. He was not a natural football player for all his great strength, courage and stamina, but he was a born fighter.

Earned Soubriquet Of "T.N.T."

They dubbed him "T. N. T." for the way he blasted a line apart, but the nickname fitted him better in the ring. While still in prep school and only 17 years old, he sneaked away one night from Cushing Academy on the excuse that his mother was ill and fought in the national amateur championships in Boston. He was the sensation of the tournament, though he lost out in a late round to a far more experienced opponent. He had a terrible time explaining to the principal of his school how he acquired a black eye visiting his sick mother.

In intercollegiate competition he was a still greater sensation. He won the intercollegiate title in his sophomore year and rarely did a rival last through to hear the bell for the end of the first round. He had a natural short left hook of tremendous power. Something like the famous punch of Jim Jeffries, was amazingly fast for such a big man, an instinctive boxer and fighter. Every big league fight manager in the business camped on

AL LASSMAN.

his trail and he was offered as high as $10,000 to sign a contract and quit school.

First Accident Was Fractured Ankle.

Then the first of a series of accidents that finally left him a semi-cripple overtook Lassman in 1927, his junior year at New York University. He fractured an ankle and the break healed slowly. He was told to choose between boxing and football for fear of another injury. He was elected captain of his team and chose football.

Late in the second half of the next to the last gridiron battle of his college career against Carnegie Tech, Lassman suffered a second injury that all but caused his death then. Undoubtedly it contributed to his end in Long Lake, where he had gone for a paddle in a canoe while visiting friends at Camp Zakelio, where he had been a counselor.

For months he lay unconscious in Pittsburgh and New York hospitals suffering from a fractured skull and blood clots that formed at the base of his brain, paralyzed his left side and left him subject to temporary spells of coma. In just such a spell as this he may have tumbled from his canoe during a lightning storm and drowned.

Launches Left Hook At Phantom Foe.

A drastic operation was performed in 1929 to relieve the pressure and clots on his brain but it was not entirely successful. He waited in the darkness of his hospital room for the full use of his left side to return and the buzzing to go out of his head.

One day he struggled into the corridor from his room and tested the left hook on a phantom opponent. The doctors shook their heads. He laughed at them.

"Maybe I'm not rugged any more," he said with a twisted grin, "but I'm still no creampuff. I'll fool you all. You'll be buying ringside seats yet to see me fight."

But he never did.

The night before his last football game he sat across the table and talked of his ambitions.

"My folks haven't much money," he said, "and it's been hard to give me an education. There's a red-checkered tablecloth in the kitchen and some day, after my first big fight, I'm going to pack a bag with dollar bills, walk in on them, and dump it on that cloth. They never saw that much money before. That's why I want to fight."

He never did that either.

Youngblood, Successful D. C. Coach, Goes to Coast

Fine Record Left Behind by Schoolboy Instructor.

By RICHARD S. TENNYSON.

GEORGE YOUNGBLOOD, boys' director of athletics at the tSuart Junior High School and a leader among local sport promoters, has severed his connections with the local school system and departed for the West Coast, where he has several offers to affiliate with athletic departments in universities there.

Youngblood is better known here as a coach of cosser teams, although he has made an enviable record in several other branches of sport as a coach, principally track and baseball. His latest achievement was to carry his Stuart team to within one point of winning the annual inter-junior high field and track meet.

Youngblood is an Englishman by birth. He was born at 6 Finborough road, London, England, in 1885, and played his first organized game of soccer on the Malpas Road School team of the London County Council, in 1896. He later attended St. Marks college in England.

He first attracted attention here in 1924 when he coached the Blow School team to the oRsedale division championship and the eastern title also, despite the fact that the Blow youngsters were of the sixth grade age while they were competing against seventh and eighth grade boys.

Coached Blow Nine To Championship.

Youngblood proved that he had natural ability as a coach when he took the Blow School youngsters in hand in the spring of 1925 and coached them to the city championship in the elementary school baseball series. This feat caused quite a stir, as many had claimed that Youngblood had an advantage in coaching soccer since he had learned the game in England, but by winning the basebal ltitle he discounted this.

In the spring of 1926 Youngblood was employed by the Municipal Playground Department and that summer he organized and coached the Plaza Track Team which was barely nosed out by the Georgetown Team by a point and a half for The Washington Post Cup offered to the winning team.

Before leaving the Playground Department Youngblood won six elementary school city championships and coached many other teams to challenging positions in soccer, track, baseball and basket ball.

In 1925 when soccer was first organized here for unlimited teams, Youngblood was one of the pioneer promoters and his Walford Soccer Team won the city championship for three straight years.

Met With Success In Junior High.

He entered Junior High work three years ago and in that time has developed outstanding teams in several branches of sports. Many high school stars of today received their first important instruction from Youngblood on the playgrounds and in junior high competition.

When Youngblood left he was undecided just which offer he would accept in the West or whether he would stay more than a year. He is

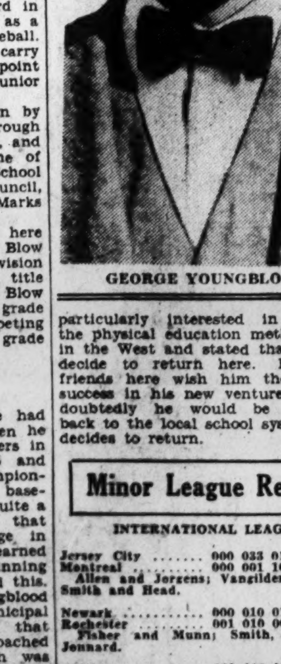

GEORGE YOUNGBLOOD.

particularly interested in learning the physical education methods used in the West and stated that he may decide to return here. His many friends here wish him the best of success in his new venture and undoubtedly he would be welcomed back to the local school system if he decides to return.

Minor League Results

INTERNATIONAL LEAGUE.

		R.	H.	E.
Jersey City	000 033 011—8	16	0
Montreal	000 001 100—2	4	2

Allen and Jorgens; Vangilder, Holsclaw, Smith and Head.

		R.	H.	E.
Newark	000 010 014—6	12	0
Rochester	001 010 000—2	10	3

Fisher and Munn; Smith, Berly and Jonnard.

		R.	H.	E.
Baltimore	000 100 000—1	6	2
Toronto	000 200 00x—2	5	0

Richmond and McMullen; Prudhomme and O'Neill.

AMERICAN ASSOCIATION.

		R.	H.	E.
Louisville	533 000 000—11	14	3
Columbus	000 140 001—6	14	1

SOUTHERN ASSOCIATION.

		R.	H.	E.
Nashville	000 020 000—2	6	3
Chattanooga	000 033 02x—8	11	1

Head, Milstead and Krueger; Knight and Kenna.

		R.	H.	E.
Atlanta	000 000 000—0	7	2
Birmingham	201 100 02x—6	10	1

Oldham and Polyvert; Touchstone and Gibson.

		R.	H.	E.
New Orleans....	000 000 210—3	11	5
Little Rock......	000 309 00x—12	11	1

Barnhardt, Conklin and Mondine; Edleman and Shinault.

WESTERN LEAGUE.

Wichita, 8; St. Joseph, 7.
Denver, 11; Pueblo, 2.
Oklahoma-Topeka, Omaha-Des Moines, night game.

PACIFIC COAST LEAGUE.

No games.

TEXAS LEAGUE.

Wichita Falls, 7; Shreveport, 3.
Beaumont, 8; Houston, 2.
Waco-San Antonio, night game.

SOUTHEASTERN LEAGUE.

Tampa, 3; Jacksonville, 0.
Selma, 8; Pensacola, 2.
Only games scheduled.

Scores by Two Lengths in Good Time

Wirt G. Bowman Is Second; Justinian Takes Third.

Blot Wins at Latonia; Indian Scout Is Empire Winner.

CHICAGO, July 7 (A.P.).—Lativich was the victor of the Consolation Purse, the featured number on today's card at Arlington Park. Wirt G. Bowman was second and Justinian third.

The event was an allowance affair for 3-year-olds and upward, over the 1 mile route out of the chute and Lativich covered the eight panels in the fast time of 1:37 4-5. The race carried a net value of $1,300 to the winner, which paid $6.34 for $2 in the mutuels.

Lativich set his own pace under light restraint to the turn into the home stretch, where Steffen let him have his head and he pulled out to win easily by two lenths. Wirt G. Bowman was away slowly, worked his way up steadily reaching contention at the stretch turn and coming fast, was an easy second, five lengths in front of Justinian. The latter always a close-up contender, weakened in the final stages, but lasted to take third money from Susie Jane by half a length.

Jockey H. Fisher Scores Double.

Latonia, Ky., July 7 (A.P.).—Blot, the property of H. P. Whitney, won today's featured number. Banner Bright was second and Vermiculite third. The race attracted eight fleet sprinters. A fair-sized wash day crowd was in the stands. The time for the 6 furlongs was 1:14 and the winner paid $18.02 for each $2 ticket.

Blot dropped back when the start came to fourth position but came again at the bend of the home stretch overcoming Banner Bright and Lady Consul, took the lead and won eased up.

Blot was the second winner of the afternoon for Jockey H. Fisher. He previously scored with Silver Lace in the first race.

Apprentice Rides Empire Winner.

Empire City Rack Track, July 7 (A. P.).—T. M. Cassidy's Indian Scout, with the apprentice rider, J. Church in the saddle, scored an easy victory in the Woodland Purse, about 6 furlongs, the feature of a very ordinary program here today. Protractor, an English horse making his first appearance in America, was second and Draconis third. Tripping Toe, well played second choice, sprinted to the front and led the field a fast pace for the first half mile and then she began to tire. Indian Scout and Protractor, both coming very wide on turn, ran by Tripping Toe. Indian Scout took the lead and, drawing away, won by three lengths. Protractor beat Draconis four lengths for the place. The winner paid 9 to 5.

MAJESTICS ARE BOOKED.

The Majestic Radio Senior Nine will engage the Holy Comforters today at 5 o'clock on No. 3 diamond. The Holy Comforters hold a decision over the Majestics, who will be seeking vengeance.

COLORED DEPARTMENTAL.

Agricul.	AB	H	O	A	Municipal.	AB	H	O	A
Caster.3b.	5	1	0	3	Phil'ps.1b.p	4	1	3	3
Slade.p..	5	1	0	6	J'kson.ss.1b	4	2	3	0
Lewis.2b.	5	0	3	1	Butler.c...	4	1	3	0
Baylor.cf.	3	2	0	0	Johnson.3b	4	2	2	1
J.Taylor.cf	1	0	1	0	B'scoe.2b.ss	4	0	3	2
Dougl'ss.rf	1	0	0	0	V.Coates.cf	4	1	3	0
T.Moore.ss	4	2	2	5	F.Coates.lf.	4	1	0	0
Moten.rf.cf	4	2	2	1	W'ker.rf.2b	3	0	7	2
R.Taylor.lf	5	1	1	0	Steve'n.p.rf	3	0	0	2
Williams.lf	5	1	0	0					
J.Moore.1b	5	1	14	0					
Barbour.c.	3	2	3	0					
Greenf'd.c	1	0	1	0					
Totals..	42	12	27	18	Totals...	33	7	27	10

Agriculture .... 0 6 1 1 2 1 0 0 2—13
Municipal .... 0 0 0 0 0 0 2 0 1—3

Runs—Carter, Lewis, Douglass, Baylor (3), T. Moore (2), Moten, Williams, J. Moore, Barbour (2), Jackson, Phillips, Johnson. Errors—J. Moore, Phillips (2), Jackson, Johnson (2), Briscoe, F. Coates. Two-base hit—Moten. Three-base hits—Williams, V. Coates. Home run—Baylor. Stolen bases—Lewis, Douglass, Jackson (2). Sacrifice—Moten. Double plays—V. Coates to Walker, Moten to J. Moore, T. Moore to Lewis to J. Moore. Left on bases—Agriculture, 4; Municipal, 3. First base on balls—Off Slade, 1. Hits—Off Stevenson, 5 in 1 1-3 innings; off Phillips, 7 in 7 2-3 innings. Struck out—By Stevenson, 1; by Phelps, 3; by Slade, 4. Wild pitches—Phillips (2). Passed ball—Butler. Losing pitcher—Stevenson.

TERMINAL Y LEAGUE.

Southern.	AB	H	O	A	Terminal.	AB	H	O	A
Brenner.ss	3	1	3	6	Freed.3b..	[illegible]	[illegible]	[illegible]	[illegible]
Weigel.1b.	4	1	8	2	Wolfe.2b..	[illegible]	[illegible]	[illegible]	[illegible]
Kidwell.c.	4	1	3	3	Raines.rf..	[illegible]	[illegible]	[illegible]	[illegible]
Bunton.3b.	4	0	0	0	Brown.cf..	[illegible]	[illegible]	[illegible]	[illegible]
Lansf'd.2b	3	0	4	3	Doffim'r.c	[illegible]	[illegible]	[illegible]	[illegible]
Snell ss.cf.	3	1	2	0	Gordon.ss.	[illegible]	[illegible]	[illegible]	[illegible]
Haig.lf..	3	0	1	0	Crane.1b..	[illegible]	[illegible]	[illegible]	[illegible]
Conover.p.	3	0	0	1	Horne.lf.1b	[illegible]	[illegible]	[illegible]	[illegible]
Vogt.rf..	3	0	0	0	Magee.p..	[illegible]	[illegible]	[illegible]	[illegible]
					Colliere.lf..	1	0	0	0
Totals..	30	4	21	15	Totals...	24	7	24	11

Southern Ry. .... 0 0 0 0 0 1 0 0—1
Terminal ...... 2 0 0 0 0 2 4 x—8

Runs — Freed, Wolfe, Raines, Brown, Dofflemeyer (2), Crane, Kidwell. Errors—Gordon, Kidwell, Vogt, Crane, Brenner, Bunton, Freed, Weigel (2), Lansford. Stolen bases—Weigel, Raines. Sacrifices—Raines, Gordon. Double plays—Lansford to Brenner to Weigel (2). Left on bases—Southern, 5; Terminal, 8. First base on balls—Off Conover, 9; off Magee, 2. Hit by pitched ball—By Conover (Gordon, Dofflemeyer). Struck out—By Conover, 3; by Magee, 8. Wild pitch—Conover. Passed ball—Kidwell. Umpires — McClure and Ahern.

DEFEAT TYPO NINE.

Un. Print.	AB	H	O	A	Laurel.	AB	H	O	A
Hutch'n.2b	5	2	5	1	Bennett.3b.	5	3	1	0
Edwards.ss	3	1	2	1	Zink.ss....	5	4	2	3
Holbr'k.lf.	4	1	3	0	Scott.1b...	5	4	12	0
Simons.3b.	4	1	2	2	Aitch'n.2b.	5	0	3	3
Waple.1b..	4	1	4	2	Rogers.cf..	4	0	2	0
Hollis.cf..	4	0	2	0	Maslup.lf..	4	1	1	0
McPh'n.c.	3	0	8	2	Kaiser.c...	4	2	3	1
Webb.p..	4	1	0	6	Lesch'sky.p	4	2	1	3
Lowery.rf.	4	1	0	0	Dewall.rf..	4	1	2	0
But'bush.lf	1	0	0	0					
Totals..	35	8	24	13	Totals...	40	19	27	10

Union Printers .... 0 0 1 0 0 0 3 0 0—4
Laurel A. C. ...... 0 1 3 1 2 0 0 4 x—11

Runs—Hutchinson, Edwards (2), Lowery, Bennett, Zink (3), Aitcheson, Rogers, Haslup (2), Kaiser, Leschinsky, Dewall. Errors—Hutchinson, Simons, Aitcheson (2), Dewall. Two-base hits—Hutchinson, Edwards, Webb, Zink (3), Kaiser, Leschinsky. Three-base hit—Maslup. Stolen base—Kaiser. Sacrifice—Edwards. Left on bases—Union Printers, 6; Laurel, 5. First base on balls—Off Webb, 1; off Leschinsky, 1. Hits—Off Webb, 19 in 7 innings; off Simons, 0 in 2 innings. Struck out—By Webb, 5; by Simons, 1; by Leschinsky, 3. Losing pitcher—Webb. Umpires—Hurd and Levie.

Five Leading Hitters

AMERICAN LEAGUE.

	G.	AB.	R.	H.	Ave.
Gehrig, N. Y....	74	273	64	107	.392
Simmons, Phila..	64	248	69	96	.387
Cochrane, Phila..	62	214	48	82	.383
Dickey, N. Y....	54	186	30	71	.382
RICE, WASH.....	68	278	63	105	.378

NATIONAL LEAGUE.

	G.	AB.	R.	H.	Ave.
O'Doul, Phila....	66	260	58	104	.400
Klein, Phila.....	69	288	72	114	.396
P. Waner, Pitts..	66	255	49	100	.392
Herman, Bklyn..	70	284	69	111	.391
Terry, N.Y......	74	300	71	114	.380

25 YEARS AGO TODAY

ELIHU ROOT
ACCEPTS PORTFOLIO OF SECRETARY OF STATE, TO SUCCEED JOHN HAY. PRESIDENT ROOSEVELT ANNOUNCED FROM OYSTER BAY TODAY.
BOSTON, MASS.—JULY 8— MARTIN J. SHERIDAN OF THE IRISH-AMERICAN A.C. OF NEW YORK WON ALL ROUND CHAMPIONSHIP OF AMATEUR ATHLETIC UNION, ON TECHNOLOGY FIELD, BROOKLINE.
MARTIN J. SHERIDAN
JOHN D. ROCKEFELLER, "RICHEST MAN IN THE WORLD" WILL CELEBRATE HIS 66TH BIRTHDAY TODAY AT HIS HOME IN CLEVELAND WHERE HE EXPECTS TO SPEND THE SUMMER.
7-8
(Copyright, 1930, by The Bell Syndicate, Inc.)

July 8, 1905.

A tornado and cloudburst passed through Nocana, Tex., killing fourteen persons and injuring many others.

The streets in Baltimore were flooded after the heaviest rainfall in the history of the city.

Two boys were drowned while swimming in the Potomac River.

Two miners were killed and seven were injured in a mine explosion at Blue Field, W. Va.

Three suspected cases of yellow fever arrived on a steamer in New York harbor for treatment in a New York hospital. This will also enable physicians to make a better study of the disease in an effort to find a cure for it.

Three and twenty-two one-hundredths inches of rain fell in one hour here. This was the heaviest downpour in 33 years.

Thirteen thousand people are attending the Culpeper Horse Show and Racing Association's exhibit.

How to Keep Well

By DR. W. A. EVANS

FANNING TO AVOID HEAT.

IT is known that fans promote comfort in hot weather by forcing hot air away from the body and replacing it with some that is cooler. It is also known that when the atmosphere is hotter than body temperature, fanning causes discomfort. On the theory that the skin temperature hangs around 95, the advice is given to cease fanning when the atmospheric temperature goes a little above 90.

Studies made by Dr. J. J. Bloomfield and others of the public health service show that the skin can be heated to a level considerably above 95. Under such circumstances fanning will promote comfort even though the atmospheric temperature is around 100. Bloomfield used very delicate instruments to record the temperature of different parts of the skin under different circumstances. He and his associates found that when a man stands in front of a furnace; and the radiant light and heat strikes squarely against the skin of the forehead, that integument may register a temperature above 110. The radiant heat that strikes the skin with full power is variously disposed of. Much of it is reflected. Some of it is absorbed. Some is carried away by the blood in the underlying blood vessels. Some is conducted to adjacent skin; and some piles up as heat in the local skin.

Bloomfield and his associates made many experiments to discover what parts of the skin heat most readily; how hot the skin can get; what are the effects of covering the skin with different kinds of cloth; what effect has hard work on the part of the exposed person; what is the influence of hot and cold atmospheres, dry and wet airs, good and bad ventilation.

The report now in hand shows that standing in front of a hot fire causes the exposed skin to become very hot, presumably, exposure to hot sunlight has the same effect. The exposed skin may be very hot even though nearby skin is fairly cool. The blood in the exposed skin is not equal to the job of cooling it to the general level of the skin temperature. Even though the atmosphere is cool or cold the exposed skin may become very hot.

The studies are being continued. It is hoped to learn something about the relation of uneven skin heat to pneumonia and some other infections. Incidentally, they may learn something about the good effects of radiant heat in rheumatism, neuralgia and neuritis.

WHOOPING COUGH.

Mrs. J. writes:

1. Is whooping cough catching?
2. Is it catching only when the person who has it coughs?
3. If a person has had it about five weeks is it wise to continue keeping my child away from the person who has it?

REPLY.

1. It is highly contagious for about two weeks and mildly contagious for about three more weeks.
2. That is probably true during the last three weeks but not so during the earlier two weeks.
3. The time limit of isolation is about up.

(Copyright, 1930.)

Daily Cross-Word Puzzle

ACROSS.

1 Progenitor of the Israelites
6 The seventh Greek letter
9 Anarchist
12 Place of popular assembly in ancient Greece
13 Roman household god
14 Strong beer
15 Jeopardy
16 Priest who calls the faithful of Islam in prayer
18 Takes a nap
20 Indigent
21 Pertaining to the backbone
23 Analyzes by the rules of grammar
24 Indite
25 Famous tenor
27 Jason's ship in which he went after the golden fleece
29 Thrice (music)
30 Agile
34 Russian port on the Black Sea
37 River (Sp.)
38 An old person (slang)
41 Regard
43 Tear
44 The two constellations of the Dipper
45 Rubbing out
47 The choicest part
50 Place to sleep
51 Measure of wire diameter
52 Part of a military fortification
53 Before
54 Sore on eyelid
55 Inclination

DOWN.

1 Native of Japan (colloq.)
2 A centurv
3 Corded surface of a twilled fabric
4 Giant hunter transformed into a constellation
5 French novelist of the last century
6 Shade trees
7 Greek letter T
8 Scenes of action
9 Demolishes
10 Omit
11 Patron saint of France
17 Ciphers
19 Snapping beetle
21 Mineral spring
22 By
23 Ship's officer in charge of accounts
26 Any species of property (law)
28 Percolates
31 To sit in authority over others
32 Old way of spelling "rye"
33 Dav; used in Jewish phrases
35 Twilled cotton fabrics
36 Ayer
38 Four-toed diving bird
39 One who gives ear to
40 Baffle
42 Coin formerly used in Germany and Austria
44 Quarrrelsome
46 Louse's egg
48 Bronzed complexion
49 Finis

YESTERDAY'S ANSWER

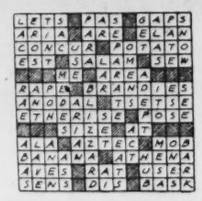

(Copyright, 1930.)

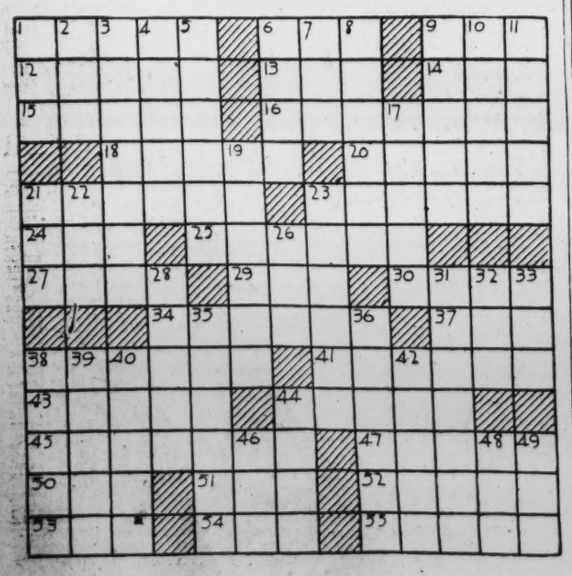

BUCK ROGERS, 2430 A. D. — *Escape Foiled* — By Phil Nowlan and Dick Calkins

I HAD SUBDUED THE TWO MUTINEERS, BURK AND TALLAN, BUT BEFORE I COULD DRAG THEM BACK TO THE ROCKET SHIP, ILLANA AND GLURVA RETURNED WITH THE ROYAL GUARD AND—
THEY PINNED ME DOWN WITH FORCE RAYS.
SO THIS IS A SAMPLE OF MARTIAN GRATITUDE! ILLANA, I SAVED YOU FROM THE TIGER MEN AND——
TO THE TOWER WITH HIM!
BUT THE BARS OF MY CELL WERE MADE TO RESIST MARTIAN MUSCLES, NOT THOSE OF EARTH MEN.
THEY CAN'T KEEP ME IN HERE. ONE MORE WRENCH AND I'LL BE FREE!
HEY! LOOK OUT! HE'LL GET AWAY!
THE KING WANTS TO SEE HIM!
LET GO OF ME!
AS I WAS IN THE VERY ACT OF LEADING FOR FREEDOM——
DICK CALKINS 4/30
TO BE CONTINUED
COPYRIGHT JOHN F. DILLE CO. REG. U. S. PAT. OFF.

GASOLINE ALLEY — *Can't Fool Sheezix*

AUNTIE BLOSSOM, GAZE ON THE SUCCESSFUL HEIR TO THE GREAT CODA FORTUNE! HE IS DUE TO RECEIVE YOUR CONGRATULATIONS.
THAT'S JUST WONDERFUL FOR ALL OF US, SKEEZIX! I'M SO GLAD.
THE ATTORNEYS ARE ARRANGING WITH MME. OCTAVE SO THAT SKEEZIX GETS THE VALUABLE BRAZILIAN FORESTS AND $300,000 IN CASH. SHE GETS THE SHIPPING INTERESTS AND EVERYBODY WILL BE HAPPY.
IT IS REALLY SETTLED THEN.
SO YOU WANT TO KNOW WHAT I MEANT? MERELY THIS—THAT YOU MAY NOT HAVE BEEN BORN WITH A GOLD SPOON IN YOUR MOUTH BUT SOMEONE IS ABOUT TO PUSH ONE IN.
I KNOW! YOU MEAN CASTOR OIL!
KING
Reg. U. S. Pat. Off. Copyright, 1930, by The Chicago Tribune.

MINUTE MOVIES — (All rights protected by the George Matthew Adams Service. Trade Mark Registered U. S. Patent Office.) — By Ed Wheelan

KILGOUR CASTLE
FILMED BY ED WHEELAN
EPISODE TWO
SIR BASIL KENT, EXECUTOR OF LORD KILGOUR'S ESTATE, WENT OVER THE STRANGE WILL WITH MARION MARSH, THE LORD'S NIECE
HE HAS LEFT EVERYTHING TO YOU, INCLUDING HIS CASTLE IN SCOTLAND AND THE FAMOUS KILGOUR JEWELS!!
IT'S LIKE A DREAM!!
I'M AFRAID, YOUNG LADY, IT MAY SEEM MORE LIKE A NIGHTMARE, BEFORE YOU ARE THROUGH, FOR YOUR ECCENTRIC UNCLE INSISTS IN HIS WILL THAT YOU LIVE AT KILGOUR CASTLE FOR AT LEAST A YEAR!!
WHY, I'D LOVE IT!!
THAT IS BECAUSE YOU HAVE NEVER BEEN THERE!! THE GLOOMY CASTLE IS SITUATED ON A ROCKY CLIFF AND IS ALMOST INACCESSIBLE! THE COUNTRY FOLK WILL NOT GO NEAR IT AS THEY BELIEVE THE PLACE IS HAUNTED!! HOWEVER WE MUST LEAVE FOR KILGOUR CASTLE TO-MORROW!!
BUT THERE IS ONE BRIGHT SPOT IN THE PICTURE AND THAT IS THE KILGOUR JEWELS WHICH ARE NOW IN A VAULT IN THE BANK OF GLASGOW WILL BE DELIVERED INTO YOUR HANDS ON THE NIGHT OF OUR ARRIVAL AT THE CASTLE!!
MEANWHILE BEHIND THE DOOR, A THIRD PERSON EAGERLY LISTENED TO EVERY WORD——
AH, THAT'S WHAT I'VE BEEN TRYING TO FIND OUT!!
BENSON, SIR BASIL'S NEW BUTLER, MEMBER OF A BAND OF CLEVER CROOKS
WILL POWER
THE CHIEF HAS WAITED FOR YEARS FOR A CHANCE AT THOSE JEWELS AND NOW AT LAST IT IS HERE!!
MEET "THE CHIEF" IN TOMORROW'S EPISODE!!
7-8

BOBBY THATCHER — *Cutting the Force* — By George Storm

THINK I'M GOING TO LIKE IT UP IN THIS COUNTRY.... I'LL WRITE AUNT IDA FIRST THING IN THE MORNING—
WELL, CHIEF, HERE I AM— NEARLY CRACKED UP A COUPLE OF TIMES COMING IN!— BROUGHT ALONG A HELPER FOR JOE AT THE CAMP HANGAR...
A HELPER?...OH YES.... CAN'T USE HIM NOW... THERE'S AN ORDER FROM HEADQUARTERS CUTTING DOWN THE SERVICE TILL SPRING.... HAVE TO GIVE HIM A WEEK'S PAY AND RETURN FARE—
HATE TO DISAPPOINT THAT KID BUT THERE'S NO HELP FOR IT— BUT I'LL LET IT GO TILL MORNING.....
(Copyright, 1930, by The Bell Syndicate, Inc.)
7-8

THE GUMPS — *Welcome, Tom!*

VACATION DAYS ARE OVER— BACK TO WORK
THE FACTORY WHISTLE OF THE TOM CARR BURGLAR ALARM BLEW A SALUTE AS TOM CARR— THE INVENTOR— AND MILLIONAIRE ENTERED THE PLANT FOR THE FIRST TIME IN MONTHS— HE WAS MET AT THE DOOR WITH THREE ROUSING CHEERS FROM THE EMPLOYEES—
TOOT! TOOT!! WATCH THE MACHINERY HUM NOW—
TOM CARR BURGLAR
DEAR LITTLE MARY— IF YOU WERE ONLY HERE TO SHARE THE GLORY WITH ME
WELL—TOM—OUR LATEST BALANCE SHEET SHOWS YOUR NET WORTH TO BE IN EXCESS OF $8,000,000.00— WE MUST BUILD AN ADDITION TO THE PLANT WHICH OUR ENGINEERS ESTIMATE WILL COST $3,549,000.00— WHAT INVESTMENTS SHALL WE PURCHASE WITH THE SURPLUS CASH ON HAND?
I HAVE A CHOICE LIST OF SECURITIES FOR YOUR APPROVAL—
OH GIRLS—ISN'T HE DIVINE?
SIDNEY SMITH
Reg. U. S. Pat. Off.; Copyright, 1930, by The Chicago Tribune

WINNIE WINKLE, THE BREADWINNER — *The Woman in the Case*

HERE'S A FANCY NEW STYLE PIN WE'VE GOT MR. GRESHAM! WHAT DO YOU THINK OF HER?
SHE'S BEAUTIFUL!
—AND HOW DO YOU LIKE HER SHAPE?
GORGEOUS! DIVINE!!
AND HAVE YOU NOTICED THE HEAD? HOW DIFFERENT FROM MOST—
YES SIR! WONDERFUL!! MR. BIBBS, I'D SURELY LOVE TO MEET THAT YOUNG LADY!
OHHH— ALL RIGHT! MISS WINKLE!!
YES SIR?
AH—NOW WE'RE GETTING DOWN TO BUSINESS!!
JULY 8
Reg. U. S. Pat. Off.; Copyright, 1930, by The Chicago Tribune
BRANNER

Baby Mine

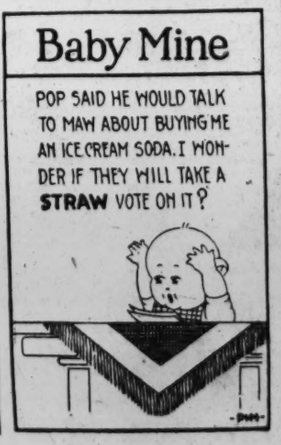

The Washington Post

Classified Advertising.

Indexed. Simplified and Popularized. All ads restricted to their proper classification and The Washington Post style of type. Publishers reserve the right to edit, classify index or reject any classified advertising copy.

Errors in advertisements should be reported immediately. The Washington Post will not be responsible for more than one incorrect insertion.

CLASSIFIED RATES.

Count 5 average words to the line. Minimum 3 lines.

For consecutive insertions:

	Charge	Cash
1 day	25c	20c
3 days	20c	18c
7 days	18c	16c
30 days	15c	15c

HALF RATES.

Special rates, when prepaid on some classifications, as follows:

Situation Wanted	Half Rate
Help Wanted (except agencies)	" "
Rooms and Board	" "
Lost and Found	" "
Live Stock, Dogs, Pets, &c.	" "
Instruction	" "
Merchandise (domestic)	" "
Wanted (domestic)	" "

Contract rates: Three or more lines every day for one year, 13c per line; using 1,000 lines in month, 12c; 5,000 lines, 11c.

CLOSING TIME FOR ADS

9 p. m. for daily copy and 5:45 p. m. Saturday for Sunday copy.

Ads to appear in early 9 o'clock evening edition must be received before 12 o'clock noon.

Telephone your ad to NATIONAL 4205.

Ask for Classified Department.

Have it charged.

Charged ads earn the cash rate if paid for within 7 days of starting time.

Classifications of an allied nature grouped together for quick and easy reference.

Auctions

Auction Sales

THURSDAY, JULY 10—

THOS. J. OWEN & SON, Auctioneers, 1431 Eye Street Northwest.

TRUSTEES' SALE OF TWO TWO-STORY BRICK DWELLINGS, BEING PREMISES NOS. 5449 NEBRASKA AVENUE NORTHWEST, AND 3614 THIRTY-SECOND STREET NORTHWEST, ALSO TWO TWO-STORY FRAME DWELLINGS WITH GARAGE, BEING PREMISES NOS. 3622 LEGATION STREET NORTHWEST AND 3515 LIVINGSTON STREET NORTHWEST.

By virtue of four certain deeds of trust duly recorded (1) Liber 6280, folio 391, (2) Liber 6344, folio 289, (3) Liber 6115, folio 19, (4) Liber 6169, folio 317, of the land records of the District of Columbia and at the request of the party secured thereby, the undersigned trustee will sell at public auction within the office of Thos. J. Owen & Son, 1431 Eye street northwest, on THURSDAY, JULY 10, 1930, AT ONE O'CLOCK P. M., the following described land and premises situate in the District of Columbia and designated as and being (1) lot 3 in square 2025 in Gordon's subdivision of Chevy Chase Grove, as per plat recorded in Book 42, page 21, of the records of the office of the Surveyor of the District of Columbia. (2) Lot 28 in square 2022 in Gordon's subdivision of Chevy Chase Grove as per plat recorded in Book 42, page 21, of said surveyor's office. (3) All of lot 8 and the west 10 feet fronting on Legation street by the full depth of lot 9, all in square 1993 in Gordon's subdivision of Chevy Chase Grove as per plat recorded in Book 61, page 31, of said surveyor's office. (4) Lot 19 in square 1995 as per plat recorded in Liber 61, folio 10 of said surveyor's office.

TERMS: Parcel No. 1 sold subject to a prior deed of trust for $10,500.00. Parcel No. 2 sold subject to a prior deed of trust for $6,000.00. Parcels No. 3 and 4 sold subject to a prior deed of trust for $8,500.00; further particulars of which will be announced at time of sale; the purchase price above said trusts to be paid in cash. A deposit of $500.00 required on each parcel. Conveyancing, recording, etc., at purchaser's cost. Terms to be complied with within thirty days, otherwise deposit forfeited and the property may be advertised and resold at the discretion of the trustee.

JAMES HOWELL GORDON, Trustee.
P-je28,30,jy2,5,8,10

FRIDAY, JULY 11

THOMAS J. OWEN & SON, Auctioneers, 1431 Eye Street Northwest.

TRUSTEES' SALE OF VALUABLE REAL ESTATE, BEING A TWO-STORY BRICK DWELLING, CONTAINING FOUR ROOMS AND BATH, KNOWN AS 2452 NINTH STREET NORTHWEST.

By virtue of a certain deed of trust recorded in liber 5405 at folio 271 of the land records of the District of Columbia, and at the request of the party secured thereby, the undersigned will sell at public auction in front of the premises, on FRIDAY, JULY THE ELEVENTH, 1930, AT THREE O'CLOCK P. M., the following described land and premises situate in the District of Columbia, and being lot numbered seven hundred and ninety-eight (798) in Honora A. Goddard's subdivision of lot numbered one hundred and forty-five (145) in Wright & Dole's subdivision of part of "Mount Pleasant," as per plat recorded in liber No. 50 folio 34 of the records of the office of the surveyor for the District of Columbia, upon the following terms:

TERMS OF SALE: Said property is subject to a prior deed of trust securing an indebtedness of $1,800 and said property will be sold subject to said deed of trust indebtedness. All cash over and above said deed of trust. Interest and taxes to be paid or adjusted to date of sale. A deposit of $250 will be required at the time of sale. All conveyancing, recording, &c., at the cost of purchaser. Terms of sale to be complied with within thirty (30) days from day of sale, otherwise deposit will be forfeited and property resold at risk and cost of defaulting purchaser after five (5) days' advertisement of such resale in some newspaper published in Washington, D. C.

B. FRANCIS SAUL,
WILLIAM P. BENSON,
Trustees.
925 Fifteenth street northwest.
je30-d&dsexS&hol.

FRIDAY, JULY 18—

THOMAS J. OWEN & SON, Auctioneers, 1431 Eye Street Northwest.

TRUSTEES' SALE OF VALUABLE REAL ESTATE, BEING A THREE-STORY-AND-BASEMENT BRICK DWELLING, CONTAINING EIGHT ROOMS AND BATH, KNOWN AS 912 M STREET SOUTHEAST.

By virtue of a certain deed of trust recorded in liber 5018 at folio 386 of the land records of the District of Columbia, and at the request of the party secured thereby, the undersigned will sell at public auction in front of the premises on FRIDAY, THE EIGHTEENTH DAY OF JULY, 1930, AT THREE O'CLOCK P. M., the following described land and premises situate in the District of Columbia and being lot numbered Thirty-one (31) in Mary A. Cavanaugh and others' subdivision in square numbered Nine Hundred and Fifty-two (952), as per plat recorded in the office of the surveyor for the District of Columbia in liber 70 at folio 77, upon the following terms:

TERMS OF SALE: Purchaser to pay one-third of the purchase price in cash, the balance in two installments in one and two years, respectively, with interest at the rate of 6 per cent per annum, and secured by deed of trust on the property sold, or all cash at the option of the purchaser; taxes paid or adjusted to the date of sale; purchaser to pay interest on purchase price from date of sale to date of settlement at 6 per cent per annum; all conveyancing, recording, etc., at the cost of purchaser; good title or no sale; a deposit of $250.00 will be required at the time of sale and settlement to be within thirty (30) days of the date of sale or deposit forfeited and the property resold at the cost and risk of the defaulting purchaser after five (5) days' previous advertisement of such resale in some newspaper published in Washington, D. C.

B. FRANCIS SAUL,
J. WRILEY JACOBS,
Trustees.
925 Fifteenth street northwest.
P—d ex s

Announcements

Lost 8

BAG—July 4, Lee highway, between Washington and Winchester, tan leather traveling bag containing clothing, jewelry. A. E. McCurdy, 1004 F nw. Nat. 2362. Reward.

BULLDOG—Brindle; baby's pet; answers to name, "Hotzy Totsy;" reward. 33 L st. ne.

BULL TERRIER—Black and white; named Felix; tag No. 6450; $5 reward. A. M. Roth, Natl. 7936 or Col. 7230.

DOG—Male, black Gordon setter, with tan markings on leg and face; answers to name "Joe." John W. Thompson, 2601 31st st. nw.; Clev. 0141.

DOG—Female English Setter; black and white; two large and one small black saddle, black face and ears. Reward. Call Hyattsville 65-M.

DOG—Gray female Norwegian Elk hound; resembles small police dog; green collar. Reward. Cleve. 4080.

GLASSES—Shell rim; near Internal Revenue Bldg., on 12th st. P. O. Department, Room 8; District 5360.

GLASSES—Bi-focal, white gold frame; return to 1228 Emerson st. nw. Col. 9065-J. $10 reward.

PANAMA HAT—Taken by mistake Sunday July 6, at Commonwealth's farm. Call Col. 9161.

LOST—Small billfold containing numerous identification cards, driver's permit, &c., and $7.50 in gold, Wednesday, July 2. Reward. Lewis H. Smith. Phone North 6450-J.

POODLE—Small, white, maltest, female; answers to name Ditty. Reward if returned to 1511A 3d st. nw.

$50.00 REWARD

Dog, large, male; brindle; about size of police dog, with white chest and white tip on long tail; short hair; collar stamped, "Lt. P. W. Watrous, U. S. Army," on him when last seen at Port Myer, May 27. Liberal reward. Call Clarendon 967.

Personals 11

INFORMATION wanted as to the whereabouts of John Hughes, colored, an heir to the estate of Georgiana Shelton, deceased. Thomas S. Steele, 1269 National Press Bldg.; Natl. 5618.

Announcements

Clairvoyants—Spiritualists 12

LICENSED BY DISTRICT OF COLUMBIA
DR. JANE COATES
Readings by Appointment.
1473 Meridian pl. nw. Col. 8227.

THE MAN WHO KNOWS
1203 F ST. NW. 608 12TH ST. NW.

Automotive

Automobiles for Sale 22

BUICKS—An inspection of our fine used Buicks will convince any one of their value. 1015 14th st. nw. Stanley H. Horner; Natl. 3800.

BUICK—1929 4-door sedan; one of the cleanest and most perfect Buicks you can see anywhere; lowest price in town and very low terms; fully guaranteed. Simmons Motor Co., 14th and S sts. nw.

BUICK—1927 Master 6, 5-passenger coupe; refinished in maroon Duco; new tires; motor reconditioned; large, roomy Fisher body; don't fail to see this one at Emerson & Orme, 17th and M sts. nw.

BUICK—1929 Master 6 brougham; equipped with trunk; perfect condition throughout; guaranteed the same as a new car; terms and trade. Emerson & Orme, 17th and M sts. nw.

CADILLAC—Model 314, Imperial 7-passenger sedan; excellent condition. C. & P. Telephone Co., 1111 North Capitol st.

CHEVROLET—6-cylinder coupe; just like a new car; has been well taken care of; bargain; terms. Neumeyer Motor Co., 2021 17th st. nw., North 4010. OPEN EVENINGS.

CHEVROLET—1927. It's a dandy for $195. We are selling good used cars at lower prices this week. Bring this ad with you. See any salesman for demonstration. Open evenings. BARRY-PATE MOTOR CO., 2525 SHERMAN AVE.

CHEVROLETS and Fords, $75 and $25 and up; large selection. R. L. Taylor Motor Co. Come here. 1901 14th st. nw.

CHEVROLET—Coupe; just the 1929 model you have been looking for; looks great; has been driven with care and our low price of $415 will interest you. Low down payments. See it today. BARRY-PATE MOTOR CO., 2525 SHERMAN AVE.

CHEVROLET—1928 coupe, $295. You'll find this little job in the pink of condition; strong battery; good tires; bright finish; the upholstery good and clean; motor runs great. A small down payment will make you the proud owner of this car. BARRY-PATE MOTOR CO., 2525 SHERMAN AVE.

CHRYSLER—72 roadster; finished in tan with red panel; 6 wire wheels and fender wells; one of the smartest roadsters in town; $750; best terms in the city. Simmons Motor Co., 14th and S sts. nw.

ESSEX—
CHALLENGER TOWN SEDAN.
Special offer; our price, $595 for this excellent car; only driven 8,000 miles with care, and the car shows it; an opportunity to save money and still have a wonderful car for city driving. A phone call will bring this car to your address for an inspection or demonstration.
LAMBERT-HUDSON MOTOR CO., 24th and M sts. nw.

ESSEX—
1928 SEDAN, $350.
The best buy in Washington, and backed by a reliable dealer. You'll agree that this car is well worth the money we ask. The appearance will make you want to buy it. Come in and let it speak for itself. Terms arranged to suit you.
SAUNDERS MOTOR CO.,
3218 M ST. NW. W. 0144.

ESSEX—
1930 COUPE, $565.
A wonderful car and reduced in price. Has rumble seat, beautiful black duco finish, with cream striping, and cream wood wheels; the tires will give miles of transportation. Buy here and save. You'll enjoy our payment plan.
LAMBERT-HUDSON MOTORS CO.,
24th AND M STS. NW.

ESSEX—Coach, 1929; almost a new car and has been well taken care of; a bargain at $390. Neumeyer Motor Co., 2021 17th st. nw.; North 4010. OPEN EVENINGS.

ESSEX—Coupe, 1928; paint, tires, &c., are in perfect condition; bargain. Neumeyer Motor Co., 2021 17th st. nw., North 4010. OPEN EVENINGS.

ESSEX—
1928 COACH, $350.
Here you will find three attractive cars, your choice for $350. Each car will speak for itself. We invite your inspection, and a demonstration gladly given for the asking. Good tires, 4-wheel brakes, motor O. K., no rust or broken fenders. Come in today.
SAUNDERS MOTOR CO.,
3218 M ST. NW. WEST 0144.

ESSEX—
CHALLENGER COACH, $545.
An excellent car at reduced price. Stop in and see this car at once. It will save you money. End your used car problem here.
LAMBERT-HUDSON MOTORS CO.,
2319 M ST. NW.

ESSEX—Four, coach; good transportation; $65; terms. Southeast Motor Co., 712 E st. se. Lincoln 3861.

ESSEX—27, super 6 coach; appearance exceptionally good; $175. E. Z. terms. 712 E st. se.

FORD—Latest 1929 sport coupe; everything just like new; a real sacrifice. Mr. Roper, 1111 18th st. nw., before 6 p. m.

MARMON—1925 Sport touring; original finish in gray; top and upholstery like new; 6 wire wheels; 2 spare tires; terms and trade. Dick Murphy, Inc., 604 H st. ne.

MARMON—1929, "68" 4-door sedan; wire wheels, 6 new tires, trunk rack; fully equipped; a bargain; only $999. Neumeyer Motors, Marmon Distributors, 2021 17th st. nw., North 4010. OPEN EVENINGS.

NASH—1927 coach, fully equipped; new rubber; paint and upholstery like new; $300. Lustine Nicholson, Hyattsville, Md.

NASH—Sedan; only $135 for this fine 1925 model; it's well worth the money and the enjoyment you will get out of owning this car is well worth the investment. Step in and look it over at BARRY-PATE MOTOR CO., 2525 SHERMAN AVE.

OLSMOBILE—Sport roadster; with red wire wheels; spotlight mounted on running board; 2-tone green finish; just the car for the hot evenings; can arrange easy payment.
PARKWAY MOTOR CO.,
AUTHORIZED FORD DEALER,
3040 M ST. NW.

PACKARD—Little six sedan; in the very best of condition; all extras and had best of care; new type 1928; motor and all new tires; can be had on terms; only $500. See me today, Mr. Roper, between 9 and 6 p. m., 1111 18th st. nw.

PEERLESS—1927, 4-door sedan; $450; seat covers; motor in excellent condition; finished in blue Duco; new tires; your car in trade; terms. Emerson & Orme, 17th and M sts. nw.

PIERCE ARROW—Limousine; a beautiful looking car; for personal or business use; reasonable price. Call Mr. Martini, Met. 6733.

REO—Flying Cloud, 2-door sedan; fully equipped; paint and tires like new. Neumeyer Motor Co., Marmon Distributors, 2021 17th st. nw., North 4010. OPEN EVENINGS.

REO—1926, sedan, $195. A wonderful running motor; the car is in fine condition; the price is low. When you see this car you'll know its O K. See it today at BARRY-PATE MOTOR CO., 2525 SHERMAN AVE.

ROOSEVELT—Sedan, 1929 late; 2-tone tan, with black fenders; looks like a new car; $775. Neumeyer Motor Co., Marmon Distributors, 2021 17th st. nw.; North 4010.
OPEN EVENINGS.

STUDEBAKER—A choice stock of used cars will be found at Lee D. Butler, Inc., 2155 Champlain st.; Col. 5050.

STUDEBAKER—1930 Dictator 8 sedan, like new, will sacrifice. Call Columbia 5056. Ask for Mr. Jack C. Elden.

WILLYS-KNIGHT—1925 sedan; finished in blue, a spacious and roomy car. This car is in good condition throughout; avail yourself of a good value. See it—Buy it—today. Dick Murphy, Inc., 604 H st. ne.

"FAMOUS" USED CARS
LOW DOWN PAYMENT
EASY MONTHLY PAYMENTS
Ourisman Chev. Sales Co.
625 H ST N.E. LINC. 10200.

Auto Accessories—Parts 24

AUTO SEAT COVERS—To fit any car, at popular prices, from $7.95 up; tailored of heavy material; bring serial number and model of your car. King's Palace, 810-18 7th st.

Auto and Truck Tires 25

FIRESTONE TIRES—New and used; lowest prices. Security Tire Service, 907 11th st. nw. Met. 9487.

USED TIRES—We have a very large selection of used tires that were selling at our special prices, $1 up. Standard Tire & Battery Co., 906 Pa. ave. nw.; 14th & Rhode Island ave. nw.; 10th and H sts. ne.

Automotive

Auto Painting—Plating 27

READ THIS & ACT NOW
Set wheels, $5; fender sets, $5; body, 3 coats, $10 and $15. See us. Factory jobs, $40 up. North 3034. 1231 20th st. nw.

Service, Oiling, Greasing 31

STUDEBAKER SERVICE. Jos. McReynolds, Inc., 1000 Upshur st. nw.; phone Columbia 0427.

Wanted—Automotive 32

AUTOMOBILES—By auction at Weschler's, 920 Pa. ave. nw., every Wednesday and Saturday. National 1282 or 9539.

WE BUY any make car; highest prices paid. The Auto Mart, 2012 14th st. nw.; North 8127. Open evenings.

CASH FOR YOUR CAR
Without a doubt I pay the highest prices in the city. If your car is not paid for I will pay your undue balance and give you the difference in cash. No delay.
SEE MR. BARNES
1729 14TH ST. NW. DECATUR 2390

Business Service

Beauty Parlors—Barbering 34

OUR Ringlette Permanent Wave is truly nature's rival; deep, push-up wave, with ringlette ends, $6.50 complete; expert operators. Steuart's, 921 F; Metro. 9795.

Cleaning, Dyeing, Pressing 40

While You Wait Service
Hats cleaned and blocked; suits sponged and pressed; shoes shined. Open every day, including Sundays.
BLUE FLAME VALET SHOP.
940 F ST. NW. Met. 7240.

Massages, Baths 46

MASSAGE—Treatment for rheumatism and muscle movements. 504 Maine ave. sw., 2d floor. Hours from 9 a. m. to 7 p. m.

Moving, Trucking, Hauling 47

MOVE THE MOVET WAY—Boston, N. Y., Phila.,—Pittsburgh, Baltimore, Washington, Richmond and all way points. Met. 4095.

Professional Services 50

SWEDISH MASSAGE FOR RHEUMATISM, reducing and general body building. 1326 Fairmont st. nw. Adams 7064.

SWEDISH MASSAGE—Given by trained nurse, masseuse, by appointment; hours, 10 a. m. to 7 p. m. Closed Sunday. Pot. 0797.

FOR A GOOD CHIROPRACTOR CALL DR. DELLA LEDENDECKER
3025 O ST. NW. WEST 1120.

Employment

Help Wanted—Female 56

BOOKKEEPER—With credit store experience; $17.50 week; permanent. Boyd's, 1333 F st.

BOOKKEEPER—Typist; age over 20, $18 week; bookkeeper, stenographer; good beginner; $15; permanent. Boyd's, 1333 F st. nw.

COLLEGE STUDENT—Or teacher; vacation at summer resort; pleasant, valuable experience; $210 for 60 days. Box 186, Washington Post.

COOK-LAUNDRESS—For private family; must be willing to leave city for summer; bring references. Apply 2013 O st. nw., between 10:30 a. m. and noon.

SOLICITOR—Live wire; energetic lady; to sell the new Kwikway Orange Juicer; rapid seller to housewives. Write Box 209, Washington Post.

STENOGRAPHER—Good beginner; Jewish preferred; $15 week; permanent. Boyd's, 1333 F st. nw.

WAITRESSES—White, experienced. Star Restaurant, 702 9th st. nw.

WANTED—A working woman to stay nights with a widow; board, $8 a week. Inquire Mrs. Kimball, 3011 Earle place northeast.

GIRLS—GIRLS—GIRLS.
Beauty culture taught; earn while you learn at Steuart's Beauty School, 921 F nw.

ALTERATION
One thoroughly experienced in store work.
JULIUS GARFINCKEL & CO.

Help Wanted—Male 57

BARBERS—Two; at once. 3126 Nichols ave. se., Mr. Bowles; Lincoln 4144.

BARBER—Steady job. Backenstoss, 415 13th st. nw.

BARBER—Steady job, 7:30 to 5 o'clock daily. Apply Little Home Barber Shop, 300½ 10th st. nw.

BARBER—White; must be first class; no school barber; good job; $25 guaranteed and commission. Apply 1402 R. I. ave. nw.

RIGGER or steeplejack painter; to paint flagpoles. Inquire English Construction Co., 1311 H st. nw.

BOY to run errands and learn to press, in tailor shop. 1333 7th st. nw.

CHAUFFEURS—Five; white; must have identification cards and know city thoroughly. Apply Circle Cab Co., 1718 Fla. ave. nw.

COLLEGE MEN—(2), looking for summer work; good pay; interesting work. Apply room 611, 1319 F st. nw. before noon Tuesday.

COLLEGE STUDENT—Or teacher, vacation position in mountains; splendid experience; $210 for 60 days. Box 187, Washington Post.

DISHWASHER wanted. Apply Curb Cafe, 714 H st. ne.

MEN—(2), to sell real silk hosiery and lingerie; names of people to call on every day; about $35 a week at start or pay daily. See Manager, room 609, 1319 F st. nw., Tuesday morning after 9.

MEN—Two; opportunity to connect with growing shoe concern; advancement to producers. 903 District National Bank Building.

PRESSER—Experienced for silks and suits; reference; steady job. 1121 17th st. nw.

TYPIST—Young man, good at figures; $15 week; permanent. Boyd's, 1333 F st. nw.

WANTED—Energetic young man as business solicitor for local hotel; give age and experience. Box 234, Washington Post.

WE HAVE an opening for 2 married men on our sales force; if you are neat in appearance and can sell, we have an offer that will interest you. See Mr. Sauriol, Potomac Electric Appliance Co., 14th and C sts. nw. Use C st. entrance.

YOUNG MAN—Few years' experience at duco painting. Apply 714 14th st. ne. Mr. Thompson.

If you are earning less than $60 per week call at 208 Hill Bldg., 839 17th st., Wash., D. C., Tuesday between 10 a. m. and 1 p. m. or between 7 p. m. and 8:30 p. m.
AIR-WAY ELECTRIC APPLIANCE CORP.

CHAUFFEURS, WHITE
Men of good character and neat appearance; willing to treat the public with courtesy and safety. Apply at once
BELL CAB CO.,
1317 L ST. NW.

3—MEN—3
to call on regular customers and build up routes, averaging $35.50. Laundry or grocery store experience an asset. Mr. Stabler, Munsey Building, 9 to 11, 1 to 3, Monday or Tuesday.

MEN — LIVE WIRES; TO DRIVE CITY CABS AND STOP ME CABS; MUST KNOW CITY AND HAVE IDENTIFICATION CARDS; WORKERS MAKING BIG MONEY. SEE MR. BYRON OR MR. KUPPEL, 141 12TH ST. N.E.

Help—Male or Female 58

Washington General Employment Agency, 502 Albee Bldg., 15th and G sts.

POSITIONS OPEN DAILY.
Washington General Employment Agency, 502 Albee Bldg., 15th and G sts.

POSITIONS Need 500 daily; stenographers, typists, bookkeepers, salesmen. Free registration. Boyd's, 1333 F. Natl. 2338.

Situations Wanted—Female 60

COLORED woman, experienced laundress; good general houseworker, wants work daily or weekly. North 0959.

DRESSMAKER of good references; sewing in families; excellent cutter and fitter. Box 233, Washington Post.

HIGH-CLASS colored girl for general housework; city references. Col. 5466.

JANITRESS—Colored; no children; no pets. Box 229, Washington Post.

LADY—Leaving city, wishes situation for first-class cook, colored; also butler chauffeur. 2359 Ashmead place nw.

MAID—Neat; colored; good cook; nurse or mother's helper; whole or part time; reference. Dec. 2419.

MAID, colored, neat, good personality, splendid cook, housemaid, mother's helper or part time; excellent references. Pot. 5912.

Employment

Situations Wanted—Female 60

WANTED—By reliable colored woman part-time work in afternoon; reference. 124 Heckman st. se.

OFFICE HELP
All kinds stenographers, typists, cashiers, &c., immediately without charge.
CALL BOYD'S. NAT. 2341. THANK YOU.

Situations Wanted—Male 61

"CALL BOYD'S"—Means selected, tested and investigated office and commercial help. Call National 2341 today.

CHAUFFEUR or butler by experienced colored man; 4 years' experience waiting table; references. Decatur 4730.

NORMAL GRADUATE wants work in private family; can leave city; colored. Adams 0182.

YOUNG MAN desires work of any kind with a future. Box 230, Washington Post.

Financial

Business Opportunities 62

BARBER SHOP—5-chair, well equipped, in fine location; colored trade. Apply Union Barber Supply Co., 512 12th st. nw.

BARBER SHOP—Doing fine business; downtown location. Box 227, Washington Post.

FULLY equipped cleaning and pressing establishment; $150 to $200 week business; cheap to quick buyer. Call Met. 8358.

GENERAL merchandise store, 15 miles from Washington; $55,000 to $60,000 year business; will inventory or sell in bulk if you mean business. Call Met. 8358.

ICE PLANT—In growing Virginia town; no competition; also coal business; will sell half interest, account of leaving town. Address Box 218, Washington Post.

INCORPORATED company's possibilities to earn and pay parent company investors 8% from each State and reasonably protect investments; merits investigation. Phone National 9279.

Money to Loan 65

AUTO AND TRUCK LOANS—Plenty of money; cheapest and quickest service. Monk, 931 N. Y. ave. nw.; Natl. 6722.

AUTO LOANS and refinancing; confidential; lowest rates; ample parking. McGill, 1402 R. I. ave. nw. North 4954.

AUTO LOANS—Procured quickly, confidentially and reasonably. See Harry Yaffy, 934 K st. nw. Metropolitan 3049.

LOANS TO SALARIED PEOPLE OR ON FURNITURE, PAY AS CONVENIENT.
CITY LOAN CO.,
918 F ST. NW. NATIONAL 7799.

LOANS to salaried people or on furniture, &c. Pay as convenient. No Connection With Other Companies.
NEW LOAN CO.
527 9th St. NW. Nat'l 4141.

AUTO LOANS
USE YOUR CAR.
IMMEDIATE ACTION
OPEN EVENINGS.
1605 14TH ST. NW. POTOMAC 0621.

Loans to Auto Owners
CAR REMAINS IN YOUR POSSESSION; CASH AT ONCE; NO INDORSEMENTS; LEGAL RATES; NO INVESTIGATION.
Also payments reduced on cars being financed and additional cash advanced.
DISTRICT FINANCE CO.
913 N. Y. Ave. Met. 2803

LOANS ON AUTOS
USE YOUR CAR—LOWEST RATES. LOANS ON UNPAID CARS.
Acme Fin. & Realty Co.
LICENSED BROKERS.
905 N. Y. Ave. N.W.
National 2453.

AUTO LOANS
IMMEDIATE ACTION.
NO INVESTIGATION.
NO INDORSEMENTS.
H. BERMAN
939 NEW YORK AVE. NW.
DISTRICT 5777.

Real Estate Loans 66

FIRST AND SECOND TRUST LOANS.
BERT T. AMOS.
Investment Bldg. Metro. 4388.

FIRST TRUST DWELLING LOANS.
GEORGE F. HANE,
1422 F ST. NW. National 3964.

PLENTY OF MONEY. QUICK ACTION
BRODIE & COLBERT
1707 EYE ST. Realtors. Natl. 8875.

QUICK MONEY TO LEND
First trust loans in nearby Maryland and D. C. wanted on private homes. Quick and courteous service. Natl. 9172.
C. F. WARING, 1416 F ST. NW.

Wanted—To Borrow 67

$25,000 wanted first trust Northern Virginia real estate; owner reliable. All improvements, new and substantial; details by correspondence or personal interview principals only. Address Principals, Box 221, The Washington Post.

Instruction

Auto, Flying Instruction 68

AUTO DRIVING taught, permits secured; car furnished if desired. North 7353-W.

AUTO DRIVING TAUGHT—By licensed white instructor; permits secured. Frank Parlon, 804 G st. ne.; Linc. 9606.

AUTO LESSONS by experienced white driver, $1 per hour; any hour; permits secured. Noel, North 7440.

Instruction Classes 73

SUMMER CLASSES—Shorthand, bookkeeping, typing; new, improved quarters, Poteet's, 14th and Eye nw.; Natl. 4717.

BEGIN TODAY
PREPARE NOW FILE CLERK, STATISTICAL, EDITORIAL clerk, also sten. and typ. exams. The Civil Service Preparatory School, se. cor. 12th and F nw. Met. 6337.

SUMMER SCHOOL
Special new and review classes NOW forming for high school and business college students who desire EARLY and PROFITABLE employment. Boyd gives you the necessary training which insures employment; not something CHEAP, but something WORTH WHILE. Your inquiry is welcomed. Start today.
BOYD SECRETARIAL SCHOOL
The Employment Center of Washington.
1333 F. (Est. 11 Yrs.) Nat. 2340.
Opposite Fox Theater.

Twelve Weeks Summer Term.
Time for registration extended until Wednesday, July 16, the final date of admittance at the following rates:
Twelve Weeks Term.
Day, $30; Evening, $20.
MOUNT PLEASANT SCHOOL FOR SECRETARIES.
Tivoli Theater Building.
Telephone, Columbia 3000.

Live Stock

Dogs, Cats, Pets and Supplies 77

POMERANIANS—Two males and one female; reasonable. J. S. Boyer, 809 Silver Spring ave., Silver Spring, Md.

Wanted, Pets, Live Stock, Eggs 81

MRS. E. E. SCHLACH
920 23d St. N. W.
Wants birds to board by the week or month; will also take parrots; have had several years' experience.

Merchandise

Articles for Sale 82

FANCY RAYON PILLOW TOPS — Also stenciled designs for quilting; all high colors, slight seconds; were 39c, now 19c. King's Palace, 810-18 7th st. nw.

FINISHED MODELS—A special purchase brings you these finished hand-embroidered models, regular $1 to $1.50 values for $.89; including aprons, linen towels, laundry bags, 36-inch luncheon set with 4 napkins in white, pink, green or blue and linen dresser scarfs. King's Palace, 810-18 7th st. nw.

GARTER SETS—Women's ribbon-made garter and shoe-tree sets; were 59c to 75c; now 39c. King's Palace, 810-18 7th st.

ICE BAGS—Vegetable bags and pot lifters, heavy mesh kind, now 10c, regularly 19c. King's Palace, 810-18 7th st. nw.

ICE CREAM CABINET—Lipman; 8-hole, 40-gallon; practically new. Phone Metropolitan 6742.

LADIES' UMBRELLAS—Regular $4 and $5 values—now $2.90; finest quality pure silk umbrellas, 16 rib, amber tips and ferrules, all over tops and solid colors; guaranteed rain and sunproof; slight misweaves. King's Palace, 810-18 7th st. nw.

BAR HARBOUR SETS—Your choice of many new patterns in cretonne and cretonne crash, now $.88 were $1.25. King's Palace, 810-18 7th st. nw.

FATHERETTE—Looks and wears like leather, 54 inches wide, $1.29 yard; regularly $1.98; ideal furniture and auto upholstery; brown, black and dark green. King's Palace, 810-18 7th st.

MEN'S UMBRELLAS — $3.98; regular $6 and $7 values; in silk and gloria; every one perfect. King's Palace, 810-18 7th st.

Merchandise

Articles for Sale 82

MONEY SAVING BARGAINS ARE HERE FOR YOU

Every day, many new offers appear among the ads in these merchandise classifications bringing you money-saving opportunities made possible by our many advantageous purchases from leading manufacturers.

Shop through them daily—

IT WILL PAY YOU

When you come to King's Palace visit our credit office and learn how easy it is to enjoy the convenience of a charge account here.

Remember—We are open Saturday afternoons.

CHECK YOUR NEEDS HERE AND BRING THEM TO KING'S PALACE
810-18 7th St. N.W.

PICTURE FRAMES—Swinging models in silver or bronze; sizes 6x8, 5x7, 8x10, and double 5x7 frames; regular $1.00 value, now 69c. King's Palace, 810-18 7th st. nw.

PICNIC KIT—49 pieces, including plates, cups, tablecloth, napkins, knives and forks; lay in a supply for the summer—while they last, 21c. King's Palace, 810-18 7th st. nw.

SCREEN-DOOR WIRE—32 in. and 48 in. widths; fine mesh; special, 30c to 48c a yard. King's Palace, 810-18 7th st. nw.

STATIONERY—Cedar chest filled with linen finish note paper and envelopes to match; special, 89c. King's Palace, 810-18 7th st. nw.

WARDROBE CASES—Keep your dresses free from wrinkles on those week-end trips; special $5.98, regularly $7.98; heavy black fiber with double lock and clasp, lined in striped sateen. King's Palace, 810-18 7th st. nw.

WASTE BASKETS—12 decorated metal waste baskets, special 39c; attractive modern designs. King's Palace, 810-18 7th st. nw.

WEEK END CASES—14 and 18-inch sizes in heavy black and tan fiber with double clasp and lock; special, $1. King's Palace, 810-18 7th st. nw.

Building Materials 84

LUMBER AND MILLWORK.

Special sale of odd windows and doors; open windows, 10c; odd glaze, 50c; odd doors, $1. We are not selling out. Free delivery. No phone orders taken for this sale; open until 5:30; if lumber, we have it—if made of wood, we make it; get our estimate on your list. Eisinger Mill & Lumber Co., Bethesda, Md.; Wis. 2400.

Electrical Goods 85

ELECTRIC TOASTERS—Upright style, heavily nickeled that toasts two slices at the same time. Complete with cord and plug, 79c, regularly $1.00. King's Palace, 810-18 7th st. nw.

ELECTRIC FANS—Eight-inch Graybar electric fans, $5; a larger and better fan at low cost; direct or alternating current; fully guaranteed. King's Palace, 810-18 7th st.

LAMP COMBINATION—3 lamps for the price of one; bridge, floor and table lamps; 2 candle style, with paper parchment shades in varied color combinations; the combination $9.98; separately, floor lamp $4.25, bridge lamp $3.25 and table lamp $2.49. King's Palace, 810-18 7th st. nw.

Jewelry, Watches, Diamonds 93

SAMPLE JEWELRY—$1 and $1.50 values, now $.39; choker necklaces, long chains, bracelets, earrings and brooches in crystals, simulated pearls, jets and brilliant colored novelties; every piece new and smartly styled. King's Palace, 810-18 7th st. nw.

Seeds, Plants, Flowers, Trees 95

CUT GLADIOLUS, $1 dozen delivered. Call Lincoln 4003 after 5 p. m. Fred Militzer, 1114 Staples st. ne.

Specials at the Stores 96

ALENCON AND BOHEMIAN LACE—Most fashionable summer dress laces in desirable blacks, beige, brown, green, Copenhagen, red, white and two-tone effects; 27 and 36 inch widths in all-over and flouncings; $1.98 values now $1 a yard. King's Palace, 810-18 7th st. nw.

BOUDOIR PILLOWS—Dainty lace, brocaded satin and voile pillows in many lovely designs. Now 69c; were $1. King's Palace, 810-18 7th st. nw.

DANCE HANDKERCHIEF—Filmy chiffon with hand-painted and printed designs and picot edge; full size, 25c each; regularly 50 to 75c. King's Palace, 810-18 7th st. nw.

FELT SLIPPERS—Sizes 4 to 8, assorted colors; 2 pairs $1; regularly 69c pair. King's Palace, 810-18 7th st. nw.

KING-NAPS—Sanitary napkins; were 25c; now 17c; regular double size, 12 to the box; deodorized. King's Palace, 810-18 7th st. nw.

LADIES' NECKWEAR—Sample sets and separate collars in lace, linen, silk, organdy; smartest summer novelties; now 29c; were 59c. King's Palace, 810-18 7th st. nw.

MEN'S WHITE TROUSERS—Cool, serviceable white duck trousers, $1; wide cut trousers, cuff bottoms and belt loops; sizes 30 to 42 waist. King's Palace, 810-18 7th st.

RUBBER CASE—With powder puff; assorted colors; a useful and attractive accessory to the bathing ensemble; 10c. King's Palace, 810-18 7th st. nw.

TALCUM POWDER—Large can narcissus or lilac; delicately scented; very special, 10c can. King's Palace, 810-18 7th st. nw.

TENNIS SHOES—Special 99c pair, worth $2 and $3. Genuine Keds, Hood and other makes. Children's sizes, 7 to 11, 11½ to 2, 2½ to 8; men's sizes, 8½ to 11. King's Palace, 810-18 7th st.

WOMEN'S SLIPPERS—Special 98c pair; black kid house slippers, one-strap style, with leather soles and rubber heels. Sizes 5 to 8. King's Palace, 810-18 7th st.

Sporting Goods 97

BATHING BAGS—All rubber or rubberized cretonne; your choice 50c; first floor novelties. King's Palace, 810-18 7th st. nw.

BATHING CAPS—Plain and divers models, many colors and styles; now 10c to 39c. First floor novelties. King's Palace, 810-18 7th st. nw.

BEACH BALLS—Mean happy hours at the beach. Large assortment in plain or nursery patterns; 9-in. size, 15c; 12-in. size, 25c. First floor novelties. King's Palace, 810-18 7th st. nw.

MEN'S POLO SHIRTS—Balbriggan polo shirts in tan and blue, for work or play; sizes, 32 to 42. Short sleeves; special, 55c. King's Palace, 810-18 7th st.

Wearing Apparel—Furs 99

BEACH COATS—Women's cretonne beach coats, $1.98; in gay patterns, with belt and pocket; turned-down collar; small, medium and large sizes. King's Palace, 810-18 7th st.

BOYS' WHITE TROUSERS—Sizes 8 to 18; $1; long white duck trousers with cuff bottoms and belt loops. King's Palace, 810-18 7th st.

BOYS' BLOUSES—Special 55c; well-known make in broadcloth and percale with attached collar and pocket; sizes 6 to 16; perfects and irregulars. King's Palace, 810-18 7th st.

BOYS' WASH SUITS—Sizes 2 to 8; special 48c; button-on and flapper styles in crash, beach cloth, broadcloth and linen; plain colors and combinations. King's Palace, 810-18 7th st.

CORSETS—$1.50 corsets and girdles, special, $1; lace-back corsets in coutil and rayon stripe materials with elastic top and medium hips; sizes 24 to 36. Girdles of rayon stripe material, front or side-fastened; elastic gores over hips, four supporters; sizes, 27 to 35. King's Palace, 810-18 7th st.

FITTED CASES—4 ladies' fitted cases of black Dupont fabrikoid, fitted with ivory-like comb, brush, mirror and boudoir articles; two brass locks; were $10, now $7.98. King's Palace, 810-18 7th st.

IMPORTED LACE TUNICS—Assorted sizes in Venice lace with long waist circular flounces and round or V neck, deep cream shade. Values, $15 to $25; special, $5.95. King's Palace, 810-18 7th st. nw.

LINEN DRESSES—Sizes, 16, 18 and 20; special, $1.98; shoulder cape style; white and pastel shades. King's Palace, 810-18 7th st.

MEN'S WORK SHIRTS—120 blue work shirts, slight seconds of 59c value, special, 39c; attached collar and pocket; sizes 14½ to 16. King's Palace, 810-18 7th st.

Wearing Apparel—Furs 99

MEN'S WORK PANTS—In dark cotton stripes; $1.50 value, $1.15; sizes, 32 to 38 waist. King's Palace, 810-18 7th st.

SILK COATS—122 Women's $10 new silk coats, special, $4.89; in Stehli's washable flat silk crepe; sizes, 14 to 38; tan, blue, rose, navy, nile, new blue and maize. King's Palace, 810-18 7th st.

Merchandise

Wanted—To Buy 100

BOOKS—Highest prices for sets, fiction and miscellaneous books in any quantity. "Bring them" or phone Metropolitan 5415. Pearlman's Big Book Shop 933 G st. nw.

GOLD, SILVER WATCHES, DIAMONDS and old jewelry needed for our mfg. dept. SELINGER'S Full cash value paid. 818 F STREET.

Household Goods

Decorations 103

SLIP COVERS—Ready-made covers for three-piece living room suites, $7.49; new linen and crash patterns and stripes; made with snap-on hooks over cushions. King's Palace, 810-18 7th st.

SUMMER PORTIERES—11 pairs, choice $2.98 pair; were $3.98; of cool madras with stenciled borders and fringe. King's Palace, 810-18 7th st.

Furniture 104

DINING-ROOM SUITE—10 pieces, oak, $40; dresser and chifferobe, walnut, $40; 2 beds; also other articles; reasonable. 1341 Newton st. ne.

FOLDING COT—Special $6.98—regularly $8.95; strongly constructed iron cot with folding ends, painted green; complete with well filled cotton pad; ideal for cottage or crowded room. King's Palace, 810-18 7th st. nw.

FLOOR LAMPS—Tall floor lamps with two-candle lights; special, $4.25; fancy metal base and upright, paper parchment shade. King's Palace, 810-18 7th st.

SIMMONS BED OUTFIT—Special $16.95, regularly $26.85; walnut finished Simmons metal bed in single, double or three-quarter size; fabric link spring and cotton-filled mattress. King's Palace, 810-18 7th st.

Household Articles 105

FOLDING IRONING TABLES—Special $2.98—regularly $3.49; sturdy and compact; legs and top guaranteed not to warp; with heavy metal hinges and automatic self-locking steel braces; approved by Good Housekeeping Institute. King's Palace, 810-18 7th st. nw.

FURNITURE COVERINGS—36-inch heavy striped linene, 29 cents yard; in popular shades. King's Palace, 810-18 7th st.

GRASS RUGS—$5.98 value, special $3.29; 9x12 Japanese grass rug in patterns of green, blue and tan. King's Palace, 810-18 7th st.

HODGES FIBER RUGS—Were $10.98, special $6.98; size 8.3x10.6; in charming new modernistic patterns. King's Palace, 810-18 7th st.

INLAID LINOLEUM—Remnant lengths; 6-yard to 15-yard lengths; patterns may be matched; special $.25 sq. yd.; regular $.39 to $.59 value. King's Palace, 810-18 7th st. nw.

INLAID LINOLEUM—Perfect quality Certainteed 8/4 weight now $1.29 a sq. yd.; regularly $1.98; wide choice of patterns and colors. King's Palace, 810-18 7th st. nw.

RATTANIA RUG—Just one, in extra size, 9x15; the summer rug de luxe in two-tone artistic blue pattern; reduced to $10.89. King's Palace, 810-18 7th st.

RAYON BEDSPREADS—$3.98, regularly $5; brocaded and jacquard patterns of rose, green, blue and lavender; sizes 81x105. King's Palace, 810-18 7th st.

RUGS—8 handsome and durable Napara rugs, 49c; formerly 79c; size, 27x54; attractive patterns; slight irregulars. King's Palace, 810-18 7th st.

SASH CURTAIN RODS—200 coiled spring rods for hanging sash curtains, 4 cents each. King's Palace, 810-18 7th st.

SLIP COVERS—Made to your order for 3-piece living-room suite, $16.50; cushions, $1 each; of fine Belgian linen; fit and service guaranteed. King's Palace, 810-18 7th st.

WINDOW Shades measured for, made and installed low as 75c. KLEEBLATT, 11TH & H NE. LINC. 0879.

Vacuum Cleaners 110

HOOVER—Just 3, special at $19.75; price if new $59.50 electric cleaners rebuilt to give the same superior service as when brand new. King's Palace, 810-18 7th st.

Wanted—Household Goods 112

FURNITURE—If you want to get full value for your furniture, send to D. Notes, 25 years of fair dealing. Phone Dist. 8112.

I AM in immediate need of a quantity of good, substantial, used furniture; can pay cash. Metropolitan 3051.

Musical Merchandise

Musical Instruments 113

GUITAR AND CASE—National Spanish, new, German silver; three 6-inch resonators; $100 cash; cost $150. Decatur 3854.

Organs and Pianos 114

PIANO—Marshall-Wendell, apartment size, all-electric reproducing Ampico demonstrator; expensive model; used very little; now $675. Marvelous value. Payment terms arranged. Trade in your old piano. Nat. 3659. W. W. Kimball Co., 721 11th st. nw.

PIANOS—High-grade used pianos: Knabe, $195; Steinway (upright), $235; Mason-Hamlin, $250; Kimball upright (apartment size), $275; Steinway (grand), $375. Good reconditioned used pianos: Hazelton Bros., $175; Helbig & Co., $135; A. B. Cameron, $129; Matthews & Co., $145; Oakland $135; Hugo Worch, $139; Becker Bros., $145. Reconditioned used pianos for beginners: Vose & Sons, $85; Davies & Sons, $49; Lawrie & Co., $98; Kingsbury, $75. Payment terms to suit. Unusual low prices and special terms on our entire stock of used pianos just now; must make room for new goods coming in. Nat. 3659. W. W. Kimball Co., 721 11th st. nw.

STEINWAY—Miniature grand; very little used and in prime condition; $1,175 on easy terms. Kitt's, 1330 G st.

3 DAY CLEAN SWEEP PIANO SALE
Take your choice of any used piano on our entire 4th floor—uprights, $40; players, $75—no matter what price they are tagged. All to be sold as is—cash and carry.
KITTS, 1330 G ST. N.W.

Radios and Supplies 115

BATTERY SETS—$5 up; speakers, eliminators; 45-volt B battery, 98c. Reliable Radio Co. 2445 18th st. nw.

MAJESTIC—Special $89, regularly $137.50, for this week only; limited supply; on terms with new set guarantee. Kitt's, 1330 G st. nw.

RADIO—Late model all-electric R. C. A., $29.75; pay $5 per month; a known make; very little used at a low price. Natl. 3659, W. W. Kimball Co., 721 11th st. nw.

RADIOLA—Popular model 66, 8-tube all-electric superheterodyne in handsome walnut hiboy, sliding door front; regularly $196.50; special this week, $125. Save the difference at Post Standard Radio Co., 2 stores, 816 F st. nw. and 423 11th st. nw.

Business Equipment

Typewriters, Billing Machines 126

TYPEWRITERS—Current models in standard and portable machines for rent; bargains in reconditioned typewriters. L. C. Smith & Corona Typewriters, Inc., 1016 15th st. nw. Natl. 0411.

Rooms and Meals

Camps—Vacation Places 131

BEAUTIFUL estate 10 miles from Washington; guests $10 and $12 per week. Mrs. T. B. C., Landover, Md. Phone Bowie 21-F-23.

ROOM AND BOARD—On top of Blue Ridge Mountains; cool, quiet and restful; good meals served; running water; bath. For rates write or phone Mrs John Moreland, Bluemont, Va.

Rooms With Meals 133

A REAL HOME—Cool, shady; best care given children; doctor's and city references; attention given diet; outdoor play; terms. Phone Col. 3488.

COL. RD. NW., 1754—Very attractive, newly decorated; next bath; all conveniences; reasonable; excellent meals.

CONN. AVE., 9204—North Chevy Chase, Md.; cool and shady; porches; delightful; on Kensington car line; phone.

EYE ST. NW., 1924—Large 2d-story front room; private family; walking distance to Govt. Depts., &c.

EUCLID ST., 1760—Cortland Apts., 18th st. and Columbia rd.; private family; meals optional; twin beds; 2 windows; closets. Mrs. Bowie. Col. 7702.

EUCLID ST., 1343—Large, front; suitable 2 or more; single beds; excellent table; fresh vegetables; hot breads; transients; special rates. Col. 10422.

K ST NW., 1629 (The Lee-Marque)—Nicely furnished front room, semiprivate bath; excellent board; garage.

K ST., 1331—Scott Inn, near downtown business and amusements; desirable front rooms overlooking Franklin Park southern exposure; excellent meals.

LARGE, front; 2 or more single beds; excellent table; vegetables in season; hot biscuit and cornbread; transients; special rates. Columbia 10422.

Rooms and Meals

Rooms With Meals 133

MD. AVE. NE., 326—Nice, clean front room; new bedding; 2 good meals; early breakfast, if desired; plenty vegetables. Linc. 1357.

R. I. AVE. NW., 1467—Downtown location; cool, airy; single, double rooms; semi-private bath; reasonable; home cooking; garage.

VERMONT AVE., 1332—Double and single rooms; excellent table board; chicken dinner every Sunday. Decatur 3390.

Rooms—Furnished 134

A PLEASANT PLACE TO STAY.
The Westminster, 1607 17th st. nw.—Lovely rooms, newly decorated, each with bath or running water; elevator service; beautiful parlor; $7 to $10 weekly.

ARIZONA HOTEL, 310 C st. nw., one block off Pa. ave.—Neatly furnished rooms; lobby; 3 baths on each floor; 1 shower bath; continuous hot water; $4 week up; transients, 75c and $1.

DOWNTOWN—In quiet attractive apt. bldg.; nicely decorated, one and two bedroom, kit., bath apts.; $7-$12 week, including electricity, gas, linen, electric fan; cont. hot water, &c.; all married couples; all day car parking. 301 C st nw.

DUPONT CIRCLE (1612 19th st.)—Bright, pleasant, desirable room; hot water; next to bath; gentleman.

DUPONT CIRCLE (1636 19th st.)—Large front room; electricity, continuous hot water, telephone; $25 month; single room, $15.

FRANKLIN PARK (Apt. 75)—Outside room; practically private bath; all night elevator; convenient. Metropolitan 4055.

K ST. NW., 1219—Attractive room, first-class, with running water; centrally located.

MERRILL MANSIONS, 1361 Fairmont st. nw.—Top of hill, 14th st. car; 1, 2 room suites with or without bath; furnished completely; linen and maid service optional; day, week, month; $7, $10, $12, $15 a week.

MERIDIAN NW., 1483—2 or 3 ideal light housekeeping rooms, second floor; private home; porch, continuous hot water; $35. Col. 4027.

NEW HAMPSHIRE AVE., 1143—Lovely 1 and 2 rooms, kitchenette; near bath; easy terms; every convenience. W. 0302.

NEW HAMPSHIRE AVE., 1143—3 attractive, large rooms and kitchenette; 2d floor; near bath; reasonable. W. 0302.

ONTARIO RD., 2510—Large front bed sitting room, kitchen, completely furnished, housekeeping; gas, elec.; $35. Col. 4875.

P ST. NW., 1747—Attractively furnished large second-floor room; quiet; immediate possession.

PLEASANT room; home privileges; two or three gentlemen; reasonable. Met. 1501, 423 Mass. ave. nw., apt. 18.

R. I. AVE. NW., 1709—Beautifully furnished room; also large bed-living room; private bath, continuous hot water. Decatur 5528.

SCOTT CIRCLE (1521 R. I. ave.)—Room, kitchenette; room, twin beds; single room; continuous hot water; garage; transients.

SECOND FLOOR—Double room, southern exposure; also single; running water; board optional. 1352 Fairmont.

THE SHERMAN—1101 15th st., Apt. 701. Attractively furnished front room, next to bath; all-night elevator; small family.

VERMONT AVE. NW., 1345—Lovely front room and kitchenette; completely furnished; adjoining bath; summer rates.

WINDOM PL. NW., 3722—2 very desirable rooms; every convenience; excellent location; high, cool. Cleve. 4157.

WOODLEY RD. NW., 2707—2-story front room; private bath; hot water all the time; opposite Wardman Park Hotel; gentlemen; garage. Adams 2261.

1101 K ST. NW.—Large room, $5 week; single room, $3; parlor, use of kitchen, maid service; ladies.

12TH ST. NW., 1310—Downtown; large, bright room, kitchenette; next bath; in quiet home. North 10140.

12TH ST. NW., 1242—Large, bright front room, $4.50 week; 1 small room, $3 week.

13TH ST. NW., 4600—2 second-floor front rooms, adjoining bath; 1 or 2 gentlemen; phone Columbia 7135.

16TH ST. NW., 3506—Cool, comfortable, single room; attractively furnished; semiprivate bath; phone service; gentleman only.

16TH ST. NW., 1846—Single or large room adjoining bath; continuous hot water; garage.

18TH ST. SE., 129—2 rooms, back porch; housekeeping; all modern improvements; $20 per month.

14TH ST. NW., 1841.
One large cool room and kitchenette, $18 per month up.
Call evenings after 5 o'clock.

MEN
CAN YOU IMAGINE
Renting a newly furnished room in an 8-story fireproof elevator building, opposite the Mayflower Hotel, and with a telephone in the room and all-night service at these rates: $10 to $14 per week; $40 to $65 per month; $2 to $2.50 per day. Special rates for two in room on application. Room equal to any hotel in Washington. Club showers.
DE SALES CHAMBERS.
1735 De Sales St. Decatur 4830.

Rooms—Unfurnished 135

6TH ST. NW., 1133—Entire second floor, four rooms, bath; all modern improvements. Phone Metropolitan 5723.

Wanted Rooms—Meals 136

ROOM wanted; young man; walking distance; shower; with or without meals; clean; reasonable. Box 232, Washington Post.

Real Estate for Rent

Apartments, Furnished 137

DOWNTOWN—Reasonable rent; beautiful, completely furnished two rooms, kitchen, bath; three exposures; immediate posession. 534 20th st.

EIGHTH ST. SE., 4—Two rooms and kitchenette; nicely furnished; gas and electricity furnished; $35 month.

LIGHT, airy, spacious, quiet, well-furnished second-floor apartment, in good residential section, 17th st. and N. H. ave. nw.; convenient to car lines and buses; four rooms, open fireplace, four closets, Frigidaire, large hall, elevator; $78. Phones: Office, Nat. 3329; res., Dec. 4060.

OPPOSITE Metropolitan Club, unfurnished if desired; 2 apts., especially suitable for Army and Navy people; summer rates. Met. 0984.

7TH ST. SE., 111—One or two rooms and kitchen, newly furnished; clean; reasonable. Lincoln 6845-J.

THE JEFFERSON
16TH AND M STS.
Two-room, bath, kit. apts., furnished complete for housekeeping; linen, light, maid service and refrigeration included in rent; large, cool rooms. Apply Manager, or Pot. 5660.

Apartments, Unfurnished 138

RIDGE PLACE, 1301, SE.—One square from car line, overlooking park; heat, Frigidaire and hot water furnished; $38 and up; also furnished. Lincoln 5300.

ADAMS MILL RD., 2630—Near 18th st. and Columbia rd.; entrance to Rock Creek Park; apartments with bath and screened porch; 3 rooms, $55; 4 rooms, $85; electric refrigeration optional. Randall H. Hagner & Co., 1321 Conn. ave.; Dec. 3600.

THE BAYHEAD
724 3D ST. NW.
ONE and 2 ROOM APTS.; FRIGIDAIRE; NEW BUILDING; REASONABLE. SEE RESIDENT MANAGER.

BEACON APARTMENTS
1801 Calvert St.
REASONABLE RENT.
1 room and bath to 5 rooms, kitchen and bath.
Apply Resident Manager.

DOWNTOWN LOCATION — HOUSEKEEPING APARTMENTS.
2 rooms and bath $32.50 to $42.50
3 rooms and bath $50.00
TYLER & RUTHERFORD, INC., 1520 K ST N.W.
Phone National 0475-0476.

THE WYOMING.
Col. rd. at Conn.—Apts. in well-built house; sound proof; cool in summer, warm in winter; ventilated corridor; benches on roof; excellent cafe in bldg.

NEW HOUSE
Downtown—No Car Fare
FRIGIDAIRE
Resident Manager
24-Hour Elevator Service
THE CHAMBERLAIN
1425 Rhode Island Ave.
STONE & FAIRFAX,
1008 Conn. Ave.
Nat'l 2424

DESIRABLE downtown apartments, three and four rooms and bath. Low rent. Inquire Zager & Salus, 920 New York ave.

Real Estate for Rent

Apartments, Unfurnished 138

COOL APARTMENT.
Two large rooms, with good ventilation; modern kitchen, with electric refrigeration, and tile bath; in apt. bldg.; convenient neighborhood; near 14th st. and Park rd. nw.; only $50. Call Nat'l 8875.

Cool. Homelike Apartments
Large Rooms—Large Closets.
Elec. Refrigeration. 24-hr elevator service.
THE BOND
1230 New Hampshire Ave. N.W.
Close to Downtown
1 room and bath bachelor apartment, $35
1 room, kit., dining alcove, dressing room and bath, $40.00 to $45.00
2 rooms, kit., rec. hall and bath, $60.00 to $62.50.
Will Furnish If Desired.
Rent Concessions to Desirable Persons
FRED W. KOERBER, MGR.
On Premises. Phone Pot. 2358.

Business Places for Rent 139

STORE—Traffic center, high grade, new, Northwest neighborhood; $60 mo. Fulton R. Gordon, 1105 Peoples Insurance Bldg. Dis. 5231; even., Clev. 4571.

Houses for Rent, Furnished 141

CLEVELAND PARK—Attractive bungalow; completely furnished; available at once until Sept. 15; $75 month; references. Phone Cleveland 0547.

Houses for Rent, Unfurnished 142

CHEVY CHASE, D. C., corner; 6 rooms, bath, garage, large veranda, $90 month; brick, 8 rooms, 2 baths, garage, $110 month; brick, overlooking Rock Creek Park, 11 rooms, 3 baths, 2-car garage, $115 month. Fulton R. Gordon, 1105 Peoples Insurance Bldg. Dis. 5231; even., Clev. 4571.

DESIRABLE LOCATION—7 rooms and bath, 3 porches, garage; near school and car line; reasonable. Phone Georgia 0977.

OPEN and lighted, 8 to 10 p. m. daily, 1630 Van Buren st.; detached brick, block west of 16th st., adjoining Rock Creek Park, near golf course and bridal paths; 11 rooms, 2 baths, 2-car garage; stable, 3 horses; $250 month. Fulton R. Gordon, 1105 Peoples Insurance Bldg. Dis. 5231; even., Clev. 4733.

Resort Property for Rent 144

NORTH BEACH PARK—Cottage-tent; thoroughly screened; furnished; accommodate 3; sale or rent. Cleve. 4725.

Suburban, Country for Rent 146

BUNGALOWS—Nearby Va. and Md.; 4 rms. and bath to 7 rms. and bath; $37.50 to $60 month. Fulton R. Gordon, 1105 Peoples Insurance Bldg. Dis. 5231; even., Clev. 4733.

Wanted to Rent 147

WANTED—Furnished desk space in an uptown office. Mr. Young, Linc. 7060-W.

Real Estate for Sale

Houses for Sale, Unfurnished 153

A SPLENDID home of English design, constructed of stucco with weather-board side porch, beautifully landscaped grounds, located just east of Connecticut avenue, two blocks north of Bradley lane. Two baths and six rooms, open fireplace, built-in cupboards in kitchen and pantry, detached garage. Very reasonably priced at $13,950, convenient terms. Phone Wisconsin 2489, 1 to 9 p. m.

MT. PLEASANT—Between 14th and 16th sts.; 7 rooms; modern; 2 porches, screened and weather stripped throughout; excellent furnace; fine condition; reasonable. Owner, Cleveland 6414.

3D NEAR RITTENHOUSE ST. NW.—Detached, modern house; 6 rooms; bargain; near stores, schools, cars; will consider trade. Phone Owner, Georgia 3747-J.

Massachusetts Ave. Heights
Beautiful, detached home, 7 rooms, 3 baths; large, attractive living room, side porch, delightful sleeping porch; condition excellent; owner leaving city, must sacrifice. Phone Cleveland 4272.

FOR SALE OR RENT
Rock Creek Park Estates
BEAUTIFUL HOME
1673 Myrtle street, attractive gray stone, 10 rooms, 4 baths, strictly modern, open fireplace, oil burner, porches; spacious grounds, high elevation, cool and shady, double garage. Owner's home, sacrificed for immediate sale; consideration given rental. Phone Lincoln 10200.

CHEVY CHASE, D. C.
$11,500
This home has been entirely gone over, is now vacant and can be bought upon most reasonable terms. Large living room, with fireplace; modern kitchen, den on the first floor, 3 bedrooms, all with extra large closets; covered concrete front porch; garage; high elevation.
GRAHAM & OGDEN,
REALTORS.
National 3689. 313 Woodward Bldg.

NEAR 16TH ST. AND MORNINGSIDE DRIVE
A new detached all-brick residence in one of the most popular locations in the city. Living room with open fireplace, large dining room, a model kitchen, with every modern convenience, spacious bedrooms, 2 perfectly appointed baths; attic over entire house and a 2-car built-in garage; attractive lot, nearly 60 ft. wide. At the price of only $18,750, on reasonable terms; a remarkable value is offered.
EVENING PHONE SERVICE UNTIL 9 P. M.
H. G. SMITHY CO.
Successor to Business of
N. L. SANSBURY, Inc.
REALTORS.
1418 Eye St. NW. National 5904.

CHEVY CHASE, D. C.
$10,950
Two short blocks off Connecticut ave. Detached brick and stucco; 5 rooms; complete bath with shower; oil burner; electric refrigeration; built-in garage.
L. L. LILES
REALTY ASSOCIATES.
1427 Eye St. Natl. 8744.

Exchange—Real Estate 154

TRADE—For Washington home, high-class 8-room, Berkeley, Calif., home; suitable commuting to San Francisco. Owner. Box 224, Washington Post.

Suburban for Sale 156

OWNER WILL SACRIFICE
Brick bungalow, hot-water heat, well-built 6 rooms, bath; gas, electricity; garage outbuildings; lot 90x435; $5,500; easy terms. Call North 2261 or Hyattsville 507.

FOR SALE BY OWNER—6 room bungalow, lot approximately 60x90 feet. Block north of District Line on Wisconsin Ave. in Friendship Heights. Must sell, so will sacrifice. Call Miss Frost, Nat. 4205 during day and Met. 2161 after 6 p. m.

Shore Property for Sale 161

ST. CLEMENTS BAY.
Stucco bungalow; 5 rooms, large lot, beautiful view; splendid fishing, ducking; excellent roads; reasonable. Owner, Lincoln 5925.

SOUTHAVEN—Unusually low priced; beautifully wooded sites, on South River; within daily commuting distance of Washington by bus or auto; in a restricted community; not open to public for picnicking or bathing; pure spring water; saltwater bathing. Directions—21½ miles from Bladensburg, over Defense highway toward Annapolis, turn right at large sign. Offices, 1103 Vermont ave nw.; District 6229, and on premises.

BEAUTIFUL HOME
23 MILES FROM D. C., ON SALT WATER.
Modern and attractive; living room, 13x26, double French doors, glassed-in dining porch, kitchen and pantry; tapestry brick fireplace; 3 bedrooms; bath; hot and cold running water, electric pump; large front and back porches, screened with copper wire throughout; lot 50 ft. on water, 300 ft. deep to good all-year road; built for original owner for $6,000; can be purchased for $3,990; cash, $890 and assume $3,000 mortgage; possession August 1 if taken immediately. Address Box 220, Washington Post.

Wanted Houses—Real Estate 162

WANTED—House in exchange for building lots fronting Conn. ave., Chevy Chase, Md. Box 231, Washington Post.

NEWS OF LATEST HAPPENINGS IN MARYLAND AND VIRGINIA

HEDRICK CASE OPENS TODAY IN ARLINGTON

Judge Browning Expected to Hear Charges Faced by Supervisor.

GLOTH WILL PROSECUTE

ARLINGTON COUNTY, BUREAU OF THE POST, Tel. Clar. 509. Clarendon, Va.

Circuit Court Judge Walter T. McCarthy announced last night that he would not sit at Arlington County today when Supervisor B. M. Hedrick, from Arlington District, is scheduled to appear in court to answer the malfeasance in office charge recently brought against Hedrick by the Organized Women Voters of Arlington County. It is believed that Circuit Judge W. S. Browning, from Orange, Va., will hear the case.

The case having spread over the county like none other in recent years, court officials, in anticipation of a record crowd when court opens at 10 o'clock today, have made provisions for a record crowd.

The case grew out of a petition which was filed with Judge McCarthy, in which the court was asked to cite Hedrick into court to show cause why he should not be removed from office for malfeasance in connection with the installation of water and sewer connections in the Waycroft subdivision owned and developed by the Arlington Investment Corporation, of which Mr. Hedrick is a director.

Commonwealth's Attorney William C. Gloth will be assisted in the prosecution by Attorney Burnett Miller, of Culpeper, Va., who has been employed by the Organized Women Voters of Arlington County.

Hedrick will be represented by Attorney Wilson Farr, Commonwealth's Attorney for Fairfax County. There was no indication last night that either side will ask for a continuance.

The action taken by the Organized Women Voters has caused a split in their ranks with the organization of a group headed by Mrs. Mary Morris Lockwood, which has rallied to the support of Hedrick.

Considering the question of a change of local government which the Arlington County Bar Association might study, President Amos C. Crounce at the meeting of the association held yesterday announced the appointment of the following committee to study the question and make a report at the August meeting: Walter U. Varney, chairman; Harry R. Thomas, W. Thomas French, Hugh Reid, and Lawrence Douglas.

President Crounse was appointed to represent the local Bar Association at the annual convention of the Virginia State Bar Association which meets at Old Point Comfort, Va., August 7, 8 and 9.

J. Claude Ives will be installed as noble grand of Arlington Lodge, No. 193, I. O. O. F., at the meeting to be held in the Odd Fellows Hall at Clarendon tonight. Other officers to be installed are: Roy Leary, vice grand; Thomas S. O'Halloran, secretary; C. P. Heins, financial secretary, and Walter Huffman, treasurer. The ceremonies will be conducted by C. E. Butler, deputy grand master, of Sarepta Lodge, of Alexandria.

The changing of the method of reading the gas meters by the Rosslyn Gas Co. and which has caused much comment in Arlington County has been explained by an official of the company.

As explained by one of the company's officials, the meters in the county are now being read from the Washington office direct by a force of men which comes into the county at the end of the month instead of the middle of the month as heretofore. The only change in the bill as presented to the consumer is that it does not give the gross amount. It provides the rate of $1.50 per 1,000 cubic feet if paid within fifteen days. Where bills are not paid within that time the rate is $1.60 per 1,000 cubic feet.

Clarence Brown, pleading guilty to a charge of violation of the prohibition laws, was held for the action of the grand jury by Police Judge Harry R. Thomas. Bond was fixed at $500.

The monthly meeting of the ladies' auxiliary to the Clarendon Volunteer Fire Department will be held tonight in the Firemen's Hall at 8 o'clock. There being many matters of local interest, all members are asked to attend.

Mrs. W. L. Turner has been elected president of the Piedmont Chapter, American War Mothers. Other officers are Mrs. George Lester, vice president; Mrs. George B. Fadely, treasurer; Mrs. Samuel Styles, recording secretary; Mrs. T. T. Taylor, corresponding secretary; Mrs. M. F. Bean, custodian of records, and Mrs. C. N. McGroaty, historian.

The monthly meeting of the Community Club, of the Ballston Presbyterian Church will be held tomorrow night at the church at 8 o'clock.

The Ashton Heights Woman's Club will hold a combined business and social meeting tonight at the clubhouse at 8 o'clock. All members are requested to attend.

Confessions Magazine Tale Wins Wife Divorce

Cumberland, Md., July 7 (A.P.).—Too much publicity for his affairs of the heart brought Mrs. Esther Fleagle a divorce from her husband, Vonder Smith Fleagle, in a decree based on a story written by the man for a confessions magazine, in which he outlined his love affair with a neighbor's wife.

The manuscript of the "confession" was admitted as evidence. It also was testified that Fleagle paid numerous visits to the home of his neighbor while the latter was absent. Another time he brought the neighbor's wife to his own home, and ordered his wife from the room. She said she watched the couple's love-making through a radiator opening. Mrs. Fleagle was given the custody of their five children.

Ill Health Leads Woman To Take Her Own Life

Shenandoah Junction, W. Va., July 7.—Mrs. O. T. Cross, wife of the Norfolk & Western telegraph operator here, took her own life at her home here Sunday afternoon by tying a window shade cord around her neck and strangling herself. The body was found by her husband returning from work. She left a note asking his forgiveness and explaining that she could no longer stand ill-health.

She was operated on four months ago at a Charlottesville Hospital, at first showing improvement but recently became ill again. She was a native of Charlottesville, and had been a resident here fifteen years, previously living in Basic, Va. The husband, one brother, one sister survive. The body was taken to Buchanan, Va., for burial Tuesday.

ARLINGTON I. O. O. F. HEAD

Post Staff Photo.

J. Claude Ives (left), noble grand elect, Arlington Lodge, No. 193, I. O. O. F., who will be installed tonight in Odd Fellows Hall at Clarendon with Dr. Norbert Melnick, retiring noble grand.

SCHOOL UNIT ELECTS IN FAIRFAX COUNTY

Dr. F. M. Brooks Is Named to Head Board Again; Buildings Planned.

MANY TRAFFIC ARRESTS

FAIRFAX BUREAU OF THE POST, P. O. Box 245, Fairfax, Va. Phone Clarendon 2324-W-2.

The Fairfax County School Board met yesterday at Fairfax and reorganized for the coming fiscal year. Dr. F. M. Brooks, of Lee District, was unanimously reelected chairman of the board. John T. DeBell, of Centerville District, was elected vice chairman and divisional superintendent of schools. Wilbert T. Woodson was selected as clerk of the board.

The board authorized the employment of A. R. Sherwood, of Fairfax, to supervise the construction of the two-room addition to the present Fairfax School. This addition is to be constructed by day labor. The subcommittee of the board, which is in charge of this work composed of Dr. Brooks, Trustee F. Sheild, of Fairfax, and Superintendent Woodson, was authorized to draw upon the county school fund each week for the pay roll of the workmen and for the material used in construction.

The committee, composed of Trustees Joseph Murphy, of Dranesville District; Frederick Robinson, of the Town of Herndon, and Superintendent Woodson, has charge of the construction of the agricultural shop at Herndon and the Herndon and Cub Run Colored School and is authorized to advertise for bids for the erection of the buildings. They are given the power to award contracts and proceed with the construction of the buildings as soon as the titles to the land are cleared and vested in the school board.

Supt. Woodson stated to the board that the school census of Fairfax Couny his year shows a loss of $1.52 pupils since the 1925 census, and that this would mean that the appropriation for Fairfax Couny from the State department of education would be decreased approximately $12,0 a year, and that the county would not receive the allowance from the State on children 6 years old that were counted in the census. He suggested to the members of the board that they try to get the State Legislature to amend the State constitution so that the State school fund will be distributed on the basis of the number of pupils attending school the pervious year instead of on the basis of the five-year census. ttttt ttttt tdc eao shrd shrdl shrhh

Miss Edith Rogers, of Floris, secretary of the Fairfax County Pomona Grange, appeared before the school board in behalf of the Floris Grange, asking for the use of two rooms on the third floor of the Floris School as a meeting hall for the members of the grange, and also for a storeroom for its equipment. The board granted the grange the rooms so long as it did not interfere with school activities. A communication was read from the Floris School and Community League in which they requested a fire escape to be built on the schoolhouse there. The clerk was ordered to communicate with the State architect's office for his recommendation in regard to the mater.

The board authorized the employment of Mrs. Elsie Davis, supervisor of teachers at the State Teachers College in Fredericksburg, Va., as rural supervisor of white schools in Fairfax County for the next school term at a salary and travel allowance of $2,100. Mrs. J. H. Trice, secretary to Superintendent Woodson, was reemployed by the board at a salry of $95 a month. The board authorized the renewal of the contract of County School Mechanic H. H. Huffman on the same basis as last year.

The report of Miss Edith Thompson, rural supervisor of white schools last term, was read and filed. In this report she gave a survey of her work and made certain recommendations for the improvement of the school system in the county.

The board authorized the payment of the Forestville literary bond and interest, amounting to $1,360. The Dranesville account, from which this loan should be paid, is overdrawn at the present time, according to the report of the Fairfax County treasurer. A literary bond and interest amounting to $1,480 for the Lee-Jackson School was ordered paid out of the Falls Church District special fund. Bills for last month totaling $790.02 were ordered paid.

Charles Crump, of Mount Vernon District, reported to the Fairfax County police that his place of business, located at the junction of the Washington-Richmond highway and the Fort Hunt road, was broken into early Sunday morning and about $10 worth of merchandise had been taken. Police investigation showed that entrance had been gained to the store by tearing the boards from the side of the building and breaking the inside wall. The thieves left no clue as to their identity.

An automobile driven by Charles Limbrick, of the 600 block of Keyser place, Washington, sideswiped the car of B. L. Wilson, of Hampton Roads, Va., on the Washington-Richmond highway at Woodlawn. Both cars were badly damaged. Capt. Haywood Durrer, of the county road plocie arrested Limbrick on a charge of reckless driving. He was taken before Justice of peace at Accotink where he was fined $10 and costs on the charge.

Other persons arrested by Capt. Durrer and tried before Justice Shepherd for reckless driving were: Fred Young, of Peckway, Pa., and Steve Saules, of Diltonville, Ohio, each were fined $10 and costs. Traffic Policeman Carl R. McIntosh arrested C. E. Johnson, of the 700 block of E street northeast, and J. Launce, of Georgia, for reckless driving on the Richmond-Washington highway. They were both fined $10 and costs by Justice of the Peace Shepherd at Accotink.

George E. Pflater, of Bluemont, Va., was arrested by County Traffic Policeman A. W. Mills on the complaint of Frances Lowell, of New Hope, Pa., and Randolf Duffery, of Middleburg, Va., who claimed that Pflater had been driving recklessly on the Lee Jackson highway between Aldie and Fairfax. The case was heard before Justice of the Peace Thomas P. Chapman, at Fairfax, who fined him $15 and costs on the charge. An appeal was taken from this decision.

J. M. Sinegaski, of the 600 block of Princeton street northwest, Washington, was arrested by Traffic Policeman Louis L. Finks in the town of Fairfax for reckless driving. A fine of $15 and costs was imposed by Justice Chapman. Finks also arrested John S. Kendrzejeski, of Baltimore, in the town of Falls Church for reckless driving. Justice of the Peace John T. Molling, of Falls Church, imposed a fine of $10 and costs on the charge.

Fairfax County authorities are holding Mattie Dindlebeck, of Fairfax, and H. T. Jackson, of Clarendon, for investigation. The couple were arrested Sunday night by Policeman A. W. Mills in a car parked on the roadside between Fairfax and Fairfax Station. The police action was taken after a complaint had been made by the woman's husband.

Everett Mock, of Herndon, was arrested yesterday by Deputy Sheriff Paul Herman for driving while drunk on the road between Harndon and the Leesburg pike He was taken before Justice of the Peace George Williams, at Herndon, and charged with the second offense of violation of State prohibition law. He is being held for the action of the grand jury at the September term of the circuit court.

The members of the Girls 4-H Club at Herndon will hold a party this evening in the Station Park at Herndon. The proceeds of this lawn party will be used to help meet the expenses of the girls in the club who will take the short training course this month at the Virginia Polytechnic Institute at Blacksburg, Va.

WATCHMAN'S DEATH PUZZLE TO OFFICERS

Several Indications Fail to Support Theory of Suicide.

AUTOPSY BARES LITTLE

Howard County, Md., officials yesterday declared that the death of Orion S. Gover, 65-year-old railroad crossing watchman of Jessup, Md., is as much a puzzle now as when he first was found lying in 3 inches of water in Deep Run Branch near his home Sunday.

An autopsy was performed yesterday in an effort to determine cause of death, but revealed no marks of violence and that little water had been taken into the lungs.

According to State's Attorney James Clark, of Ellicott City, there are several items of evidence which would tend to show suicide, but there are a number of angles which the State's attorney would like to have cleared up. The extreme shallowness of the water where the body was found is one of the chief disconcerting notes in the suicide theory.

Another angle the State's attorney wishes to clear up is the whereabouts of a shotgun the man is said to have taken with him when he disappeared last Tuesday. He left a note in his home, which told the family not to "waste much money on my burial," and his hat and coat were found hanging on a stick nearby the place where the body was found.

An inquest will be held within a few days, according to Justice of the Peace Howard U. Gosnell, of Savage, Md., who is acting coroner.

Merchant With Poker Beats Off Bandit Trio

Special to The Washington Post.

Hagerstown, Md., July 7.—Joseph S Bloom, Tilmenton, Md., merchant, surprised three robbers ransacking his home last night and beat off their attacks with a poker. The trio, however, escaped by leaping from an upstairs window, but not until one had been wounded by Bloom.

A posse of 50 men scoured the countryside throughout the night, but failed to find any trace of them. The robbers got nothing of value.

Williamsport, Md., Man Killed in Pennsylvania

Hagerstown, Md., July 7.—G. Hauer Ditto, 31, son of Mr. and Mrs. V. C. Ditto, Williamsport, Md., was killed in an accident at Little Washington, Pa., according to word received here today.

Ditto was killed when hit by a truck yesterday. He was employed by the Tri-State Construction Co. and was engaged in driving trucks for the company.

ALEXANDRIA TO AID IN STATE CAMPAIGN

15 Men Named to Help Drive of Virginia Chamber.

HOLLENGA WILL SPEAK

THE WASHINGTON POST BUREAU, 312 S. Washington St., Alexandria, Va. Phone Alexandria 523.

Carroll Pierce, chairman of the Alexandria committee for the membarship campaign of the Virginia State Chamber of Comerce, has named fiften local men on this work, and the movement will be launched at 8:30 o'clock this morning with a breakfast at the George Mason Hotel, when the speaker will be Lawson H. Cooke, general secretary of the State body.

The local appointments are Carroll Pierce, general chairman; Harry Hammond, secretary and treasurer and general manager of the Mutual Ice Co.; D. C. Book, manager of the J. C. Penney Co.; James Armstrong, president of the Armstrong Lumber Co.; Clyde C. Lamond, sr., retired manufacturer; Joseph H. Newell, of the Newell-Cole Printing Co.; Joseph L. Everly, assistant manager of the B. Wheatley Co.; Clarence M. Wells, assistant cashier of the Alexandria National Bank; Chester G. Pierce, assistant cashier of the Citizens National Bank; W. L. Norford, proprietor of the Hotel Humphrey; Aubra N. Shuman, head of the Shuman Bakery Co.; Benedict Weil, of Weil Bros.; John Talley, of the Virginia Public Service Co.; Roger C. Sullivan, city treasurer, and Robert G. Whitton, assistant cashier of the First National Bank. C. Page Waller, who represents the Alexandria Chamber of Commerce on the board of directors of the Virginia State Chamber, has also been invited to be present.

The July supper and meeting of the Business and Professional Women's Club will be held at 7 o'clock this evening at the George Mason Hotel, when Dan S. Hollenga, the new business manager of the Alexandria Chamber of Commerce, will be the speaker. All members have been urged to be present and greet the new chamber of commerce representative, as the two organizations have always worked in close affiliation, and the invitation was extended to Mr. Hollenga to address the club at this meeting prior to his arriving in the city from his former home in Petersburg, Va.

Plans will be made for a picnic meeting in August, and also the report of the State executive board meeting in Petersburg June 21 will be given by the president of the club, Mrs. Mary W. Troth.

The announcement has been made that all persons owing city taxes for the year 1929 must settle with the city collector on or before July 19, as on that date the lists will be closed for publication on July 25, and although payment may be made after that date, the list of first publication will remain unchanged.

There are approximately 120 names on the list, according to the city collector, and the amount due the city is approximately $31,000. The sale of delinquent property will not be held until August 4 next, and property may be withdrawn upon payment of taxes at any time up to date of sale.

The July term of the circuit court for this city, Judge Walter McCarthy presiding, convened yesterday, and the docket was called and cases set for trial.

Raymond Clapper, Washington division manager of the United Press, will be the speaker at the luncheon meeting today of the Rotary Club, with the recently elected president, Judge William S. Snow, presiding.

Vernon Slaughter will present the report of the International Rotary convention in Chicago. Entertainment will be by Fred Petitt, Alexandria's Al Jolson.

Leroy E. Peabody left on Sunday for Rochester, N. Y., where he will pass a week as consultant to the Monroe Regional Planning Board. Mr. Peabody is an economist of the Bureau of Public Roads and was appointed by Dr. Thomas H. McDonald, chief of the bureau, to advise and assist the planning board in setting up a project to extend through a series of years.

Beetles Found in Maryland.

Hagerstown, Md., July 7 (Special). That western Maryland may be included in the heavily infested quarantine area was indicated when Department of Agriculture scouts found seventeen Japanese beetles in gardens in Brunswick, Md. It was the largest number of beetles found thus far in western Maryland. This area is in the lightly infested area now.

HUSBAND ENJOINED FROM WIFE'S HOME

Court Orders Maryland Man Not to Molest Mate Who Seeks Divorce.

CRUELTY CHARGES MADE

An injunction restraining Grover Cleveland Hastings, an employe of the District government, from molesting his wife and children or entering their home at Washington Grove, Md., was issued yesterday in circuit court at Rockville by Judge Robert B. Peter.

The temporary injunction was issued upon the plea of the wife, Mrs. Jean Johnston Hastings, who is an employe of the Interstate Commerce Commission, and who is suing for a limited divorce, alleging cruelty. It restrains the defendant from "in any wise interfering with the possession of the plaintiff, her agents and servants of her house and property in Washington Grove, Montgomery County, pending the further order of this court."

Must Not Molest Children.

The injunction further restrains the defendant from "in any wise interfering with or molesting the plaintiff and interferring with the plaintiff's custody of the minor children and interfering with or molesting the said minor children, pending the further order of this court."

The wife is represented by Attorneys Thomas L. Dawson, Albert M. Bouic and Edward Peter, of Rockville.

In her petition for divorce Mrs. Hastings states that the marriage took place June 23, 1913, at Philipsburg, N. J., and that there are five minor children, one girl of 13 years being permanently blind. She charges that for some years the defendant had treated her with great cruelty, harshness and brutality until his conduct became so unbearable that she was forced to leave him February 11, 1930.

Cruel to Children, Charge.

She further alleges that he repeatedly accused her of infidelity before their children and that he had used "vile and filthy language in reference to her" in the presence of their children. The wife charges that the defendant treated the children with great cruelty and at times struck them without just cause or provocation.

She alleges that she has purchased the home in Washington Grove and asks that she be given clear title to the property. The wife declares that her husband receives $1,860 a year from the District government, and that she draws a salary of $1,440 a year, which she claims is not sufficient to care for the children and herself. She asks alimony and permanent custody of the children. Temporary alimony of $90 a month was fixed by the judge pending hearings on the divorce suit.

Petersburg Man Dies Under Auto

Two Women Seriously Hurt When Machine Turns Over on Road.

Special to The Washington Post.

Petersburg, Va., July 7.—An automobile accident yesterday on the highway near Blackstone, Nottoway County, 40 miles from Petersburg, fatally injured a man and seriously hurt his wife and another woman. The dead man is Clarence Edward Magee, 55. His wife was taken to her home, while the other woman, Miss Jennie Bridgeman, of this city, an aunt of Mrs. Magee, is now in the Petersburg Hospital.

There were eight occupants of the car, but the others escaped with minor injuries. The car turned turtle and Magee was caught under it, receiving injuries to his spine. Miss Bridgeman is suffering from serious injuries to the head and neck, while Mrs. Magee has serious scalp wounds.

Besides his wife, Mr. Magee is survived by four daughters, Misses Virginia, Ernestine, Doris and Audrey Magee; four brothers, L. S., W. S. and C. B. Magee, of this city, and J. B. Magee, of Hopewell, and three sisters, Mrs. R. M. Perkins and Miss Beulah Magee, of Petersburg, and Mrs. F. E. Coggins, of Roanoke.

H. J. Evans Dies at Massie Mills.

Lynchburg, Va., July 7 (Special).—H. J. Evans, 70 years old, died Saturday at Massie Mills, Nelson County, death coming after a long illness. He is survived by three sons, a daughter and two brothers.

BIRTHS, DEATHS, AND MARRIAGES

BIRTHS REPORTED.

Umberto and Rosa Di Francesco, girl.
William F. and Marie S. Zimmerman, girl.
Eneas J. and Katherine Whelan, girl.
George F. and Helen Washburn, girl.
Harry W. and Mary N. Pichler, boy.
Elder B. and Mary E. Holohan, boy.
Robert M. and Lolita C. Carrico, boy.
Richard T. E. and Margaret Forman, girl.
Garland R. and Alice Brown, boy.
John L. and Annie P. Wallace, boy.
Howard and Jennie Quander, girl.
Willie and Victoria Moore, boy.
James and Luvenia Warren, boy.

LICENSED TO MARRY.

Albert Garner, 21, and Ethel Semple, 18. The Rev. Julius S. Carroll.

William Thomas Carter, 21, and Emily Mae McLeese. The Rev. Walter H. Brooks.

Claude Raymond Crider, 21, and Edna Bryant, 20. The Rev. N. H. Ranch.

Nelson S. Phillips, 22, and Martha F. Kellow, 20. The Rev. J. E. Briggs.

Buford Mason Estes, 22, and Nellie Loraine Jenkins, 18. The Rev. A. F. Poore.

Cecil D. McMillan, 21, and Mildred L. Taylor, 18. The Rev. Albert A. Lott.

J. T. Huffman, 23, and Harriet Gertrude Donly, 18. The Rev. A. F. Poore.

Malcolm Franklin Stallsmith, 19, and Minnietta Anderson, 21. The Rev. A. F. Poore.

William J. Dabbs, 27, and Ethel King, 19. The Rev. Irving W. Ketchum.

Hoyt P. Hutchison, 32, and Helen M. Morris, 29. The Rev. W. S. Abernethy.

Asbery Wilson, 40, and Julia Lee Wilson, 24. The Rev. Walter H. Brooks.

Maurice Major, 28, of Spotsylvania, Va., and Earlene Braxton, 23. The Rev. William L. Morton.

Presley G. Young, 29, and Ellen Harvey, 22. The Rev. Shelton Miller.

James D. Reid, jr., 28, and Irene Miller, 28. The Rev. F. J. Grimke.

Mercey Powell, 41, and Dorothy Everhart, 18. The Rev. William L. Lurley.

Morgan Lewis, 30, and Rosa Johnson, 31. The Rev. E. L. Lewis.

Crittenden R. Sullivan, 27, and Kathleen E. Beazley, 21. The Rev. H. M. Hennig.

Raymond S. Atkinson, 23, and Anna House, 19. The Rev. John Weidley.

James Douglas Crawford, 36, and Phyllis Bailey, 33. The Rev. John E. Briggs.

Richard Victor Wheeler, 22, and Evelyn Virginia Jett, 21. The Rev. George Dow.

Clarence J. Gates, 21, and Mary H. Carroll, 20. The Rev. William J. Carroll.

Nathaniel B. Sheppard, 40, and Rhoda Ashley, 40. The Rev. Allen F. Poore.

George W. Stege, 35, and Margery Stoddard, 33. The Rev. H. E. Snyder.

Herman Corder, 21, and Mildred E. Scott, 21. The Rev. James H. Miers.

W. Irvine Russell, 23, and Hylda M. Wrenn, 21. The Rev. J. J. Queally.

Licenses issued at Rockville, Md.:

James C. Harris, 26, and Amanda Victoria Cline, 21, both of Washington.

Harry L. Clendenning, 22, and Dorothy O. Funk, 18, both of Washington.

John S. Corron, 40, and Nellie M. Miller, 38, both of Washington.

Hampton K. Bowen, 21, and Laura Mae Graham, 21, both of Warrenton, Va.

Arthur W. Queen, 21, Berwyn, Md., and Caroline A. Boetler, 18, Hyattsville, Md.

Harold T. Harper, 21, and Dorothy L. Trimmer, 18, both of Harrisburg, Pa.

Andrew Meldrum, 30, Washington, and Kathleen Simmons, 31, Takoma Park, Md.

Robert W. Lee, 28, and Esther Lux, 22, both of Washington.

Austin Garnett, 23, Brandywine, Va., and Virginia Ruth Roane, 24, Gressitt, Va.

Arthur Edward Bland, 38, and Mildred E. Smith, 22, both of Washington.

Charles Bitterman, 30, Davenport, Iowa, and Ruby L. Logan, 20, Washington.

Bernard F. Billups, jr., 25, and Lois Elizabeth Bolton, 24, both of Richmond, Va.

Richard S. Armiger, 22, and Bernice Nordley, 22, both of Washington.

James E. Myers, 24, and Helen Sleight, 19, both of Washington.

Pete R. Bradley, 38, Falls Church, Va., and Virginia Lucille Hitt, 18, Remington, Va.

Julius Wolf, 30, and Jeanette Morris, 26, both of Washington.

William J. Komenda, 22, and Daisy Grace Lewis, 23, both of Washington.

George McAlister, Colesville, Md., and Mamie Terry, 30, Washington.

Lucius S. Spooner, 34, and Helen B. McCready, 29, both of Washington.

Gilbert L. Dorsey, 24, Chevy Chase, Md., and Jean Virginia Edmonston, 21, Bethesda, Md.

Jamison P. Hughes, 23, and Margaret C. Hammill, 21, both of Richmond, Va.

Tom Veal Straton, 33, and Gertrude Owens, 19, both of Washington.

Charles T. Jahnigen, 24, and Edith Ann Reiter, 22, both of Baltimore, Md.

Joseph S. Cochran, 21, and Josephine May, 18, both of Washington.

DEATHS REPORTED.

Annie E. Harr, 80 yrs., Maryland Courts Apt.
Patrick Kennedy, 79 yrs., 901 B st. se.
Thomas C. Keen, 68 yrs., 1348 G st. se.
Charles F. Coe, 66 yrs., Sibley Hospl.
Mary C. Smith, 63 yrs., George Washington Hospl.
John J. Doyle, 50 yrs., 1751 A st. se.
George L. Poltrost, 48 yrs., en route Casualty Hospl.
William B. Carr, 48 yrs., Naval Hospl.
Harry Grigsby, 42 yrs., Walter Reed Hospl.
Marion M. Felter, 38 yrs., 4120 3d st. nw.
Barney L. Phillips, 28 yrs., Walter Reed Hospl.
Infant of Edmund K. and Harriet O'Brien, 1 day, Sibley Hospl.
Fannie Bougas, 64 yrs., Gallinger Hospl.
John Anderson, 62 yrs., 1021 22d st. nw
John Smith, 59 yrs., Freedmen's Hospl.
Isabelle Cook, 53 yrs., 1693 32d st. nw.
Nancy Leaks, 49 yrs., Garson's Private Hospl.
Ada Barnes, 19 yrs., 437 N st. nw.
Mondell Johnson, 1 yr., Children's Hospl.
Margaret A. Swann, 7 mos., Children's Hospl.

Daily O'Currences

By JOHN DALY

LUELLA, agog with joy, her face all smiles, rushed in from the garden.

"Whassamattah now?" I asked, thinking, perhaps, she had discovered gold in the back yard.

"Did you see him?" she asked.

"See him? See who?"

If she hadn't been so happy, I'd have thought the sheriff was coming over the back wall. Come to think of it, that's probably the way he'll make his entrance. There ought-a be broken glass a-top a brick wall.

"Come here," commanded Luella, beckoning me to the door. "See him?"

* * * *

MY eyesight must be failing. Even squinting, I couldn't see anybody.

"You must be suffering from an hallucination, Luella. An hallucination, I said—one of those six-cylinder words."

"Well, you must be blind if you can't see that beautiful bird," she gasped.

A bird. There I was looking for an aviator, or somebody like that, out of an airship.

"What kind of a bird is it?" I asked, hoping and praying there'd be no more of those mourning doves we rated last Sunday.

"Guess," said Luella.

"No use of my guessing. I don't know one bird from another, except the sparrows. You tell me!"

SHE remained silent, keeping me in suspense; so she thought. What I wanted to do was, get back to the third cup of coffee.

"Well?" I suggested, "what is it, an albatross?"

"It's the mate of our mourning dove," she thrilled, as if a great romance had come into her life.

"The mate of our mourning dove? How long have we owned it? Thought these were birds of passage?"

"You don't understand," went on Luella, giving me the low-down on bird lore. "When a bird takes up nesting quarters on anybody's place, the bird then becomes part of the household——"

So we own a mourning dove? A couple of mourning doves, since the mate has joined us.

"Well, well, well," I remarked, went over and sat down."

"I think you're awful," said Luella, sadly. "You don't take any more interest in the birds than, than ——"

* * * *

IN the midst of her stammering I caught her. "I take just as much interest in the birds as the birds do in me. Now, whattuhyuh got to say for yourself?"

She started to cry "These are turtle doves, and represent love in its highest form——"

"You just told me they were mourning doves."

"That's what they call 'em in America—mourning doves."

At night when I was coming home, late; I noticed the male of the species getting into his nest. What I believe we garnered is a night owl.

STATE RUM CONTROL URGED BY CANDIDATE

Mackey, Seeking House Seat From Virginia, Would Repeal Amendment.

HOOVER REGIME SCORED

Special to The Washington Post.

King George, Va., July 7.—Crandall Mackey, of Arlington County, candidate for Congress to fill the seat left empty by R. Walton Moore, of Fairfax, Va., said here today that he was for temperance against prohibition. In his speech, Mr. Mackey said that the drys were the real friends of the bootlegger, the roadhouse, the speakeasy and the all-night cabaret. He stood, he said, for the repeal of the eighteenth amendment and the return to the States of the exclusive control of all prohibition laws.

Alluding to the Hoover reign in the White House, Mr. Mackey said that if the "Hoover and Prosperity" banners displayed durnig the last campaign were to be shown now, they would cause riots all over the country, and the bearers of them would be mobbed and killed. He struck at the Hawley-Smoot tariff bill, declaring that the protective tariff would have destroyed England at home, and her trade with the world, if it had not been rooted out in time.

In his speech, Mr. Mackey attatcked Thomas R. Keith, one of his opponents for the Democratic nomination. Up to the day of his announcement he openly and publicly supported a bone dry candidate for Congress, Mr. Mackey said. He also said that Mr. Keith had invoked the memory of his colonial ancestry to help him get into Congress.

Services Are Set For Mrs. M. T. Robb

U. S. Official's Wife Will Be Buried in Cemetery at Herndon.

Funeral services for Mrs. Marjorie Thomas Robb, who died Sunday after an illness of several months, will be held tomorrow at her late residence in Herndon, Va., and burial will be in the Chestnut Grove Cemetery at Herndon.

Mrs. Robb is survived by her husband, Arthur Robb, of the Department of Justice; two daughters, Margaret and Emily Robb, of Herndon; three sons, Seymour and David Robb, of Washington, and Clarke Robb, of Herndon; her parents, Mr. and Mrs. David L. Thomas, of Peebles, Ohio, a sister, Mrs. Edgar Mann, of Portsmouth, Ohio, and two brothers, David Thomas, of Detroit, and Dr. A. P. Thomas, of Columbus, Ga.

Mrs. Robb was vice president at large of Herndon Chapter, Women's Christian Temperance Union, and president of the Women's Missionary Society of the Ingram Memorial Congregational Church in Washington. She was an active worker in civic and church affairs both in Herndon and in Washington.

Roosevelt to Take Part in Institute

New York Governor Accepts Invitation Sent by Harry F. Byrd.

Special to The Washington Post.

Charlottesville, Va., July 7.—Franklin D. Roosevelt, Governor of New York, has accepted an invitation of Harry Flood Byrd, former Governor of Virginia, to take part in the fourth Institute of Public Affairs at the University of Virginia.

Gov. Roosevelt will direct the open forum discussion on the morning of Saturday, August 9. He will also participate in the round table on "reorganization of State government" which will be conducted by former Gov. Byrd.

August 9 will be one of the big days of the institute, for Rear Admiral Richard E. Byrd will attend that day and will be guest of honor at a reception at Monticello. Gov. John Garland Pollard of Virginia also will be present.

Gas Firm Head Denies Alexandria Acquisition

Reports that the Washington Gas Light Co. was negotiating for purchase of the municipal gas works in Alexandria are unfounded, George A. G. Wood, president of the Washington Gas Light Co., declared yesterday.

Mr. Wood said: "The Washington Gas Light Co. has made no overtures for the municipal plant in Alexandria and I am in a position to state that it will not make any overtures for that plant."

Man Uses Ice Pick To Slay Prisoner

Virginia Convict Declares Companion Had Taken Sum of Money.

Special to The Washington Post.

Staunton, Va., July 7.—Stabbed to death with an ice pick in the hands of a fellow-convict, the body of E. L. Mason, 25 years old, prisoner at the State lime grinding plant near Staunton, was shipped late today to Richmond for burial.

Mason's alleged assailant, Hubert Fitzgerald, 25 years old, of Buena Vista, is held in the prison here in solitary confinement, pending the preferment of charges. Fitzgerald alleges that Mason stole a sum of money from him, the alleged theft throwing him into a rage and he stabbed Mason while the latter was lying on his cot. Mason died half an hour later.

Fitzgerald is serving a 16-year term for murder. Mason was serving ten years for assault. The stabbing occurred this morning. Mason was originally from near Chicago.

Red Forces Raid Blue Defenses

Third Corps Sent to Halt Cutting of Rail Lines in Mimic War.

Special to The Washington Post.

Fort George C. Meade, Md., July 8. Though the red fleet failed yesterday in their war-time attack against the defenses of Baltimore Harbor, they continued to make small raids against blue forces at the Back and York Rivers. Attempts on the defenses at the rear of Fort Monroe were unsuccessful.

The Third Corps, detached from the Second Blue Army, was ordered to prevent the severance of the main rail lines between Baltimore and Washington. It will also operate offensively against any red force landing between the mouth of the Potomac River and Baltimore in the mimic war.

The Sixty-second Cavalry Division, which has been used for the protection of Washington since June 1, was assigned on July 6 to the additional task of preventing enemy landings between Annapolis and the mouth of the Patuxent River. The division will be concentrated on the Eastern Branch of the Anacostia River, near Suitland, Silver Hill and Benning.

Map Photographer With Byrd Resting

Capt. McKinley Will Soon Start Compilation of Antarctic Data.

Baltimore, July 7 (N.Y.W.N.S.).—"Recuperating" from the welcome accorded the Byrd Antarctic expedition, Ashley G. McKinley, map photographer with the party and former captain in the Army, is spending a few days with Mr. and Mrs. William J. Boyd, at their home, the Pines on Severn.

Capt. McKinley has been with Rear-Admiral Richard E. Byrd almost constantly since the expedition which he headed reached New York and the reception they have received was described by Capt. McKinley as "more strenuous than mapping mountains."

By the middle of this month, Capt. McKinley said, he hopes to "stop playing and get down to real work," coordinating and compiling results of his work in Antarctica. Whether this will be done in New York or in Washington has not yet been decided. It is expected that representatives of the National Geographic Society and other groups will cooperate in the tremendous task of compilation, not only of results of his work, which was primarily aerial photography, but of work of the other scientists.

Liquor Charge Brings Padlock Order on House

Justice Jennings Bailey, of the District Supreme Court, yesterday granted a temporary "padlock" injunction against Apartment No. 10 in a building at 1919 Nineteenth street northwest, where, authorities charge, intoxicants had been sold by the tenants, Grady C. McGlasson and Beatrice McGlasson.

The injunction was issued on the complaint of United States Attorney Leo A. Rover and Assistant United States Attorney Harold W. Orcutt.

Man Exonerated in Shooting.

A coroner's jury at an inquest held at the District Morgue yesterday morning exonerated Norman J. Milliner, colored, 44 years of age, of 1431 Thirty-fourth street northwest, in the self-defense shooting of Clifton Fleet, colored, 35 years of age, of 3248 Prospect avenue northwest, Saturday night.

COUNTY CHIEFS HIT IN INJUNCTION SUIT

Derwood Taxpayer Seeks to Prevent Advertising in Maryland News.

LAW VIOLATED, CHARGE

Suit to enjoin the county commissioners of Montgomery County from placing county advertising in the Maryland News, a county newspaper controlled by organization Democrats, was filed yesterday in circuit court at Rockville by Walter W. Mobley, Derwood taxpayer. The suit also seeks to enjoin the county treasurer, J. Forrest Walker, from making any payments to the newspaper for outstanding accounts from county advertising.

The bill of complaint filed by Attorneys Vivian Simpson, John E. Oxley, E. Barrett Prettyman and Harold C. Smith, of Rockville, alleges that three members of the board of county commissioners also are members of the board of directors of the Maryland News and that Maryland law forbids county commissioners from being officers of companies having contracts with the county.

The bill sets out that Mr. Mobley is a taxpayer, paying taxes on real and personal property and that he brings this suit for himself as well as for all other taxpayers similarly situated. It avers that Dr. Benjamin C. Perry, Lacy Shaw and Clagett C. Hilton, members of the board of county commissioners, are members of the board of directors of the Maryland News and that the plaintiff believes that Robert I. Hickerson, another commissioner, is a stockholder in the newspaper.

Plaintiff Cites General Laws.

The petition cites article 25, sections 17, 18 and 19 of the Code of Public General Laws of Maryland, edition of 1924, volume 1, page 878, in support of the contention of the plaintiff:

"It shall not be lawful for any county commissioner during his term of office to hold, possess, purchase or acquire any share or interest in any agreement or contract made, entered into or concluded with any party or parties whomsoever, by the county commissioners of his county in their character and capacity as such commissioners, or to have, receive, enjoy or participate either directly or indirectly, in any of the benefits, profits or emoluments of any such agreement or contract.

"It shall not be lawful for any county commissioner, during the term of his office, to accept, hold, purchase or acquire any claim on or against the country of which he is a commissioner, or any share or interest in such claim, which said claim has been or is to be passed upon and approved by the board of county commissioners, of which he is a member.

Allegation by Plaintiff.

"If any county commissioner shall violate any of the provisions of the two preceding sections, he shall be liable to indictment, and, upon conviction, shall forfeit his office and shall also forfeit his share in the agreement, contract or claim, as aforesaid, as the case may be.

The petition charges that the commissioners have been giving all county advertising in their power to the Maryland News as well as county printing.

County officials were inclined to make light of the charges. They declared that the filing of the suit was for purely political purposes and denied that there is anything illegal in the giving of notices to the Maryland News.

View of County Officials.

They point out that the law is intended to guard against county commissioners entering into contracts with companies in which they are interested for construction work, or to buy up claims against the county which they could order paid.

It was pointed out that this contention, if upheld by the courts, will bar the placing of county funds in many of the county banks, of which county commissioners also are members of the boards of directors and stockholders.

The legal notices printed in the Maryland News are printed at the same rate as that charged by any other county paper and the mere stopping of their publication in the Maryland News will not affect the cost to the taxpayer, they declared. The Maryland News stopped job printing about a year ago, according to officials.

Fraud Not Alleged.

The officials point out that the petition charges no fraud nor does it ask for removal of the commissioners on charges of fraud.

County leaders charge that the filing of the petition "simply represents a continuation of the antiorganization policy of seeking to bring discredit upon county officials, conditions prevailing in the county and the county generally in seeking votes in the approaching election."

In support of this contention they point out that any illegality on the part of the county commissioners constitutes a violation of the statutes liable to indictment and not to action in equity.

West Virginia Wesleyan Shifts Are Announced

Special to The Washington Post.

Clarksburg, W. Va., July 7.—At the annual meeting of West Virginia Wesleyan College trustees here today, announcement was made of appointment of Prof. Robert D. Myers, of Ohio State University, as head of the department of business administration, succeeding Dr. R. E. Leubbers, who resigned to become a member of the faculty of Albion College, Albion, Mich.

Prof. F. W. Folson, lately of Dickinson College, Carlisle, Pa., was chosen head of the department of speech, succeeding Prof. L. C. Staats, who resigned to go with Ohio University, and Prof. A. E. Kember, of Clarksburg, was appointed professor of violin instruction.

Mother Goes in Blazing Home to Save Infant

Special to The Washington Post.

Hagerstown, Md., July 7.—Mrs. Harry Sandy, living in the mountains near Rohrersville, Md., went back into her blazing home and rescued a 2-year-old child which she and her husband failed to bring out when they awoke to find their home ablaze. Neither the mother nor child was injured.

The Sandys awoke early in the morning to find their home in flames. The father picked up two of the children and leaped from a window. The mother followed. When she got outside she discovered that one child was in the house. She found the child nearly suffocated from the smoke lying on the bed.